All the News All the Time
[illegible] HOME-DELIVERED CIRCULATION
[illegible] ADVERTISING VOLUME

EQUAL RIGHTS
Los Angeles Times
LIBERTY UNDER THE LAW — TRUE INDUSTRIAL FREEDOM

In Three Parts—44 Pages
PART I—TELEGRAPH SHEET—22 PAGES

Vol. XLVIII. FRIDAY MORNING, JANUARY 11, 1929. C DAILY, FIVE CENTS SUNDAY, TEN CENTS

WAR CLOUDS IN OIL SKY

Stewart's Scalp at Stake

John D. Rockefeller, Jr., Now [illegible] Proxies to Oust Board Chairman

[illegible] Company's Official [illegible] Has Ignored Former Attacks

NEW YORK, Jan. 10. (Exclusive) [illegible] fight between two Titans of [illegible] today occupied the attention of Wall street. It will be a [illegible] of proxies and before it is [illegible] may split wide open the [illegible] Oil Company of Indiana [illegible] what harmony the petroleum industry has been able to [illegible] since it dropped out of poli[illegible]

John D. Rockefeller, Jr., in a letter [illegible] to stockholders of [illegible] of Indiana, date of the [illegible] and mailed last night, [illegible] them to join him in his fight to [illegible] Col. Robert W. Stewart as [illegible] of the board of directors [illegible] annual meeting on March 7. The Rockefeller-Stewart feud, said [illegible] older than that of the Senate [illegible] inquiry into the [illegible] Trading Company, has [illegible] since last April [illegible] Rockefeller publicly stated he [illegible] confidence in Col. Stewart [illegible] him to resign. Col. Stewart did not resign and Mr. Rockefeller [illegible] ignored his letter.

FIGHT ON AGAIN

[illegible] fight is on again. The [illegible] has been realigned and Mr. [illegible] states that definite assurance already has been given him [illegible] "representing a substantial amount of the stock" that [illegible] opposed to Col. Stewart's [illegible]

[illegible] the representative of the [illegible] family in the oil [illegible] triumph over the head [illegible] the largest Standard Oil [illegible] impartially in the [illegible] district. Oil executives express privately their regrets that [illegible] seemingly can not [illegible]

[illegible] offers nothing [illegible] to add to the letter [illegible] made public this morning. [illegible] Rockefeller is en route to [illegible] his secretary said, "and [illegible] nothing to add to the letter. [illegible] speaks for itself."

[illegible] explanation was made as to [illegible] the letter was held up from [illegible], the date it bears, until [illegible], when it was mailed.

STEWART IN EAST

Col. Stewart was here today conferring with associates in the Pan-[illegible] Petroleum and Transport [illegible], which the Standard Oil [illegible] controls, and with bankers. Persons who talked with him [illegible] no uneasiness over [illegible] in the Standard of Indiana [illegible] gathered the impression that he is determined to

(Continued on Page 2, Column 3)

Will Rogers Remarks:

NEW YORK, Jan. 10.—[To the Editor of The Times:] I see where Mr. Coolidge keeps conferring with Mr. Hoover. Looks like he might get in the Cabinet himself. Mr. Kellogg wants to get out after his treaty is signed. So why not let Mr. Coolidge go Secretary of State and keep the same old gang. That Postmaster-General has been a great booster for aviation, so keep him. And if he wants Bill Donovan in there as Attorney-General I hope there won't be any gathering or united bunch that will try and tell Mr. Hoover not to appoint him. We have had enough of that for one year.

Yours,
WILL ROGERS.

INFLUX CUT AT BORDER

Fewer Mexicans Cross Line

State Department's Action on Visas Slows Down Immigration

Success of Plan Reduces Prospect of Passing Quota Measures

WASHINGTON, Jan. 10. (Exclusive)—The State Department's answer to agitation in Congress for legislation restricting Mexican immigration has been stricter enforcement of visa regulations, with a result that the number of Mexican immigrants entering the United States was reduced in November by 25 per cent.

That was the first month the new policy adopted by the State Department to demonstrate that an exclusion act is not warranted, was tried out, and the figures have just become available. Entries for the month totaled 3000 as compared with 4000 for the same month the year before.

Still further tightening of Mexican regulations is expected to be made by the department. It is understood that in an effort to promote the work, all the American consuls and consuls-general in Mexico are to be brought into conference with American agents along the border for a discussion of new regulations governing Mexican entries.

GROW EXACTING

The department holds that undesirable Mexican immigration can

(Continued on Page 2, Column 4)

THE DAY'S NEWS SUMMED UP

[illegible] Radio, Page 10, Part [illegible] Women's Page, Clubs and Society, Page 6, Part II; Markets and [illegible], Pages 14, 15, 16, 17, 18, [illegible] and 20, Part I; Oil News, Page [illegible] Part I; Pictures, Page 8, Part II; [illegible] Page 4, Part III.

[illegible] OF SOUTHERN COUNTIES. Page 10, Part I.

[illegible] IN SPANISH. Page 22, [illegible]

[illegible] NEWS. Page 21, [illegible]

[illegible] State fires first gun [illegible] Dist.-Atty. Keyes and five [illegible] with testimony of Milton [illegible] of asserted tailor shop [illegible] Page 1, Part I.

[illegible] Baby Stars of 1929 announced by Motion Picture Publicity [illegible] Page 2, Part II.

[illegible] of outdoor games at Santa [illegible] extinguished by mud. [illegible] Part II.

[illegible] Field loses army air activity which will be moved to Long [illegible] Page 12, Part II.

[illegible] liquor-blinding case re[illegible] Page 9, Part II.

[illegible] again on tender for era[illegible] Page 7, Part II.

[illegible] of Los Angeles in 1847 [illegible] at old Abila adobe. Page [illegible] II.

[illegible] to have Council op[illegible] unification plan. [illegible] Part II.

[illegible] crew at banquet [illegible] proves man's endur[illegible] motors. Page 7, [illegible]

[illegible] SLOPE. Seeds of good [illegible] already sprouting, says [illegible] from Hoover trip. [illegible] Part I.

[illegible] evidence introduced [illegible] trial of Northcott. Page 2, [illegible]

[illegible] Young reports on use of [illegible] to Legislature. [illegible] Part I.

Murder suspect confesses to killing wife so State would save him suicide taint. Page 6, Part I.

Move made to make Board of Equalization permanent tax commission. Page 11, Part I.

Gin-marriage law repeal among legislative measures introduced. Page 11, Part I.

GENERAL EASTERN. Finish fight in Standard Oil Company of Indiana on Stewart opened by John D. Rockefeller, Jr. Page 1, Part I.

Billion-dollar utilities merger being negotiated. Page 1, Part I.

Mr. and Mrs. H. H. Rogers reported on verge of suit for Paris divorce. Page 3, Part I.

Burial rites used in ancient Ur 5000 years ago revealed by excavations. Page 11, Part I.

Wife accused in murder plot admits meeting asserted assassins, police say. Page 6, Part I.

WASHINGTON. Vote on Fenn reapportionment bill expected in House today. Page 1, Part I.

State Department regulations cut down tide of immigration from Mexico. Page 1, Part I.

Further effort to reconcile treaty dispute fails. Page 2, Part I.

Scientists and health officials gather to discuss methods to fight influenza. Page 7, Part I.

Former Secretary Work reveals efforts to delay Burke Indian Bureau grand jury inquiry. Page 9, Part I.

New mystery in document tangle with loss and recovery of official papers. Page 7, Part I.

Hoover confers with Grange chiefs and tariff experts. Page 12, Part I.

FOREIGN. Gen. Booth given kindly chance to drop Salvation Army activities in lieu to being ousted. Page 4, Part I.

Poincare wins first battle in new Cabinet. Page 5, Part I.

Hundreds of attaches of Jugo-Slavian Parliament let out of jobs. Page 8, Part I.

Conference on Canadian liquor smuggling comes to close. Page 12, Part I.

MEXICO FLU TOLL HEAVY

MEXICO CITY, Jan. 10. (AP)—Dispatches from Guadalajara today said that the daily average of death rates there had been doubled since an outbreak of influenza.

REMEMBER THIS

[illegible] a mighty little [illegible] to send some men [illegible] hill.

FENN BILL FATE NEAR

Battle in House Grows Hot

Party Lines Split Wide Open by States Affected in Reapportionment

Hoover Liaison Man Calls for Support by Showing Great Injustice

WASHINGTON, Jan. 10. (Exclusive)—After an all-day battle the House adjourned late this afternoon without reaching a vote on the Fenn reapportionment bill. A showdown is now expected tomorrow with the results still in doubt, although proponents came through today's debate with increased confidence.

Efforts to line up votes are being continued by both sides and all absent members near enough to reach the capital were again urged by wire tonight to catch a train for Washington.

Party lines were split wide open as Representatives from States which would gain seats in the House supported the proposal to shuffle memberships on the basis of the 1930 census and those from States which would lose, fought it.

CALIFORNIA GAINS

Speakers opposing the legislation were mostly from Indiana, Iowa, Kansas, Kentucky, Mississippi and other States which stand to lose representation. Members from California and other States which would gain, remained in the background as a matter of policy, leaving the offensive to allies from States which, while neutral or losing, have been won over to the reapportionment cause.

One of the main arguments of opponents against the bill was that it would pass control over reapportionment in the future to the Department of Commerce and take it away from Congress. Proponents replied that this would happen only in the event Congress itself refused to act after each subsequent census.

Representative McLeod, Republican, of Michigan, leader of the reapportionment bloc, flayed the House bitterly for its past failure to reapportion. He declared if redistribution of House memberships is again put off "nothing short of a revolution could restore representative government."

SILENCE MAINTAINED

Representatives Crail of Los Angeles, Evans of Glendale, and other members of the delegation from California, which would gain six seats and is the State with most at stake in the legislation, maintained a studied silence, feeling that members from other States could argue the cause of reapportionment with more propriety.

Crail and Evans had an additional reason for keeping out of the debate, for while they represent the two most populous Congressional districts in the United States, many members of Congress feel that the California Legislature is immediately responsible for their plight through its failure to redistrict the State.

Both Representatives from Los Angeles county said they will speak on the bill only if they are sure they can add something of genuine importance to the discussion.

Representative Franklin Fort of New Jersey, secretary of the Republican National Committee and hailed as the Hoover liaison man in the House, made one of the principal speeches in favor of the bill and in doing so pictured the injustice which failure to reapportion has brought upon California, Michigan, Ohio and the other States which have gained in proportionate population.

TWO PURPOSES

He said the measure has two fundamental purposes.

"The first," he said, "is to determine how many members the House shall have. The second is to determine how many votes shall be cast by each State in the Electoral College for election of the President of the United States.

"No member of the House has the right to let personal friendship for losers stand in the way of his vote for this bill.

"The rights of the small States are amply protected in the Senate.

(Continued on Page 3, Column 5)

BITS OF NEWS FROM "TIMES" WANT ADS

One of the 4,044,000 automobiles made in 1928 was a certain Chandler sedan that has gone but slightly more than 3000 miles to date. Its owner offers to turn the car over to someone who will pay $150 cash and assume the $38 monthly payments.

• • •

In anticipation of a not-too-far-distant summer, the thought of owning a lot near some lake probably already dwells in many minds. Such a lake-view lot at Elsinore, including club membership, is offered for sale or exchange today.

• • •

Experience and capital often join hands in partnership to create successful enterprises. As indicated by one want ad this morning, an experienced hotel woman plans such a combination in financing the purchase of a modern hotel.

Honestly, It's a Shame to Rub It In!

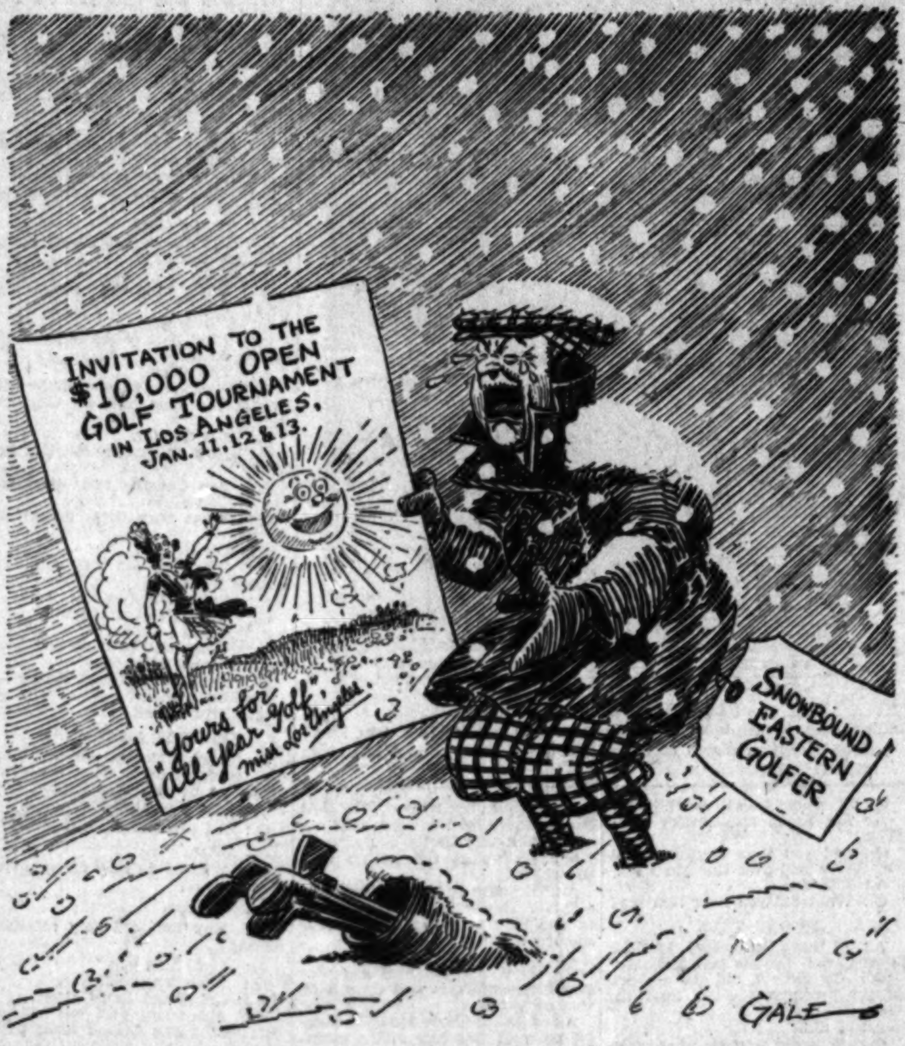
INVITATION TO THE $10,000 OPEN GOLF TOURNAMENT IN LOS ANGELES, JAN. 11, 12 & 13.
Yours for all year golf, miss Los Angeles
SNOWBOUND EASTERN GOLFER
GALE

DAM BILL SIGNED BY GOVERNOR

California on Record as Ratification Measure Gets Official Approval

SACRAMENTO, Jan. 10. (AP)—With the affixing of the Governor's signature, which was done in the presence of State Senator Swing of San Bernardino, author in the upper house of the Boulder dam ratification bill, Assemblyman Witter of Brawley, who proposed the bill in the lower house, and other proponents, California made formal announcement of her unconditional ratification of the measure.

California thus became the fifth of the seven States affected by the bill to ratify. With Wyoming, Colorado, Nevada, California and New Mexico safely in the "yes" column, and Arizona almost certain to vote "no," Utah now is the key State, six ratifications from the seven States being necessary before Boulder dam becomes a reality. The Utah Legislature withdrew temporarily its ratification.

COMPLAINTS MADE ON DESERT LAND SALES

SACRAMENTO, Jan. 10. (Exclusive) — Assemblyman Witter of Brawley and John L. Bacon of San Diego, chairman of the State Colorado River Commission, made formal complaints to Real Estate Commissioner Barnson today concerning what they term fraudulent methods in disposing of desert lands on the representation that these will be benefited by Colorado River water following the construction of the Boulder Canyon dam.

"Thousands of acres have been sold to easterners," said Witter, "on the strength of the publicity received by the passage of the Boulder Dam Act. Some of this land actually is on the tops of mountains. It is impossible to pump water to it under any conditions."

AUTO STEALER SENTENCED

WOODLAND, Jan. 9. (AP)—Hans Hoeft, alias Otto Von Eder, who stole an automobile and then returned it, was sentenced to serve from one to ten years in San Quentin prison in Superior Court here today. He pleaded not guilty by reason of insanity.

King George May Go to Spain for Health Recovery

MADRID, Jan. 10. (AP)—The possibility of King George coming to Spain to convalesce from his illness has been discussed by the Spanish Cabinet. Premier Primo De Rivera on leaving the meeting said that while nothing definite had been decided it is probable that King George will rest somewhere in Southern Spain.

BULLETIN REPORTS CONDITION UNCHANGED

LONDON, Jan. 10. (AP)—The bulletin on King George's condition tonight is as follows:

"The King had a quiet day. There is no change to report in His Majesty's condition. The next bulletin will be issued tomorrow evening.

[Signed] "HEWETT,
"DAWSON."

BILL CLASSES DRUG USERS AS VAGRANTS

SACRAMENTO, Jan. 10. (AP)—Users of narcotics would be classified as vagrants and subject to penalties meted out to vagrants, according to a bill introduced in the Senate by Senator Young of Los Gatos. This proposed amendment to the Penal Code would clarify the vagrant law, Young asserts, and permit judges to sentence known users of narcotics as vagrants.

INTELLIGENCE TESTS FOR PUPILS URGED

SACRAMENTO, Jan. 10. (AP)—Intended to provide better education for backward children by an early determination of mental frailties, a bill introduced by Senator Baker of Salinas would provide that school authorities conduct intelligence tests in public schools to ascertain the ability and aptitude of school-children.

OLYMPIC OFFICIAL NAMED

WASHINGTON, Jan. 10. (AP)—Maj. Gen. Herbert B. Crosby, chief of cavalry, has been designated by Secretary Davis as the War Department's representative in all matters relative to army participation in the 1932 Olympic Games which are to be held in the United States.

PLAYWRIGHT RAPS PUBLIC IN HIS WILL

Henry Jones Says British Public Did Not Support His Best Efforts

[Copyright, 1929, the New York Times.]

LONDON, Jan. 10. (Exclusive)—A scolding to the public for not supporting his best plays is administered in the will of Henry Arthur Jones, the playwright, who died Monday and whose funeral was conducted at Hampstead today.

When he wrote mediocre plays the public supported them and when he tried to write good ones he was condemned by the newspapers and playgoers, his testament complains.

"I have attained great and continued success on the English stage and my efforts have been abundantly recognized and rewarded," the playwright wrote, to which he added:

"I acknowledge this with deep heart gratitude, but on several occasions when I have felt encouraged to offer the public my best work regardless of popular success, I have been so unfortunate as to meet condemnation alike by the press and the public.

"I say this in no spirit of bitterness or disappointment but as an excuse for sometimes offering to the public plays which have been below the level of my aspirations and their expectations. I have done this in the hope of capturing that wide, popular approbation without which no dramatist can hope for influence and authority."

His great aim, he wrote, had been to draw Englishmen of letters to the theater and persuade English playgoers to read and study modern plays.

"I am conscious that I have largely failed in both these aims," the will concludes.

ANTARCTIC EXPLORER TO RETURN

Capt. Wilkins Cannot Find Base So He Gives Up Effort for This Year

NEW YORK, Jan. 10. (AP)—Having completed the first phase of the Wilkins-Hearst expedition's work in the Antarctic, Capt. Sir Hubert Wilkins announces in a radio message to the New York American and associated Hearst newspapers that he will return to America and prepare for the second phase which will be carried on next year from a different base.

The announcement was made following a new 500-mile flight made yesterday, during which Capt. Wilkins searched Graham Land in the hope of finding a suitable and more southerly base which would enable him to continue his explorations further south throughout the present season. No such base could be found.

BILL PROVIDES DEATH FOR BOMB THROWERS

JEFFERSON CITY (Mo.) Jan. 10. (AP)—A bill aimed at revolutionists and racketeers in St. Louis and Kansas City—providing that any person or persons guilty of bombing be sentenced to death or not less than thirty years in prison—was introduced in the House today.

RISQUE STAGE TIRES PARIS

Folies-Bergere Days of Nude Chorus Girls Over Except When Americans Come to Town

PARIS, Jan. 10. (Exclusive)—Blase Parisian theatergoers have grown tired of gazing at the plastic bodies of nude chorus girls with the result that the music halls are now displaying less bare skin than at any time in their history.

The Palace music hall, taking advantage of the reaction against the nude show, is going to the unheard of extreme of boasting in large newspaper advertisements that there is no nakedness in the current show.

Even the world-famous Folies-Bergere is giving its girls more clothes than are handed out in the average Broadway musical show, while the Moulin Rouge and the Casino De Paris have cut down the number of nude scenes to two or three.

"It had to come sooner or later," a revue producer admitted. "Paris got a reputation for its risque shows and the producers thought they had to live up to it. They overdid the idea and the French audiences have rebelled.

"Where they used to be satisfied if every third or fourth number contained a lot of undressed girls, they now want us to leave out the girls and give them something original in comedy, scenery, costuming, dancing and lighting.

"However, the Americans don't need to think we have completely reformed," he continued. "As soon as the tourist season starts you may be sure that we will put the nude girls back again. About 75 per cent of our summer audiences are Americans and we don't intend to cheat them out of what they're looking for. But, at least for a couple of years, the nude shows are doomed for the winter audiences."

TAILOR SHOP CLASH OVER CASH TOLD KEYES JURY

Exchange of Checks Also Asserted; Witness Avers He "Listened In" on Hatching of Bribe Plot

A conversation in which Jacob Berman (alias Jack Bennett,) outstanding figure in the Julian cases, told the then District Attorney Asa Keyes that he wasn't going to pay any more money until he "knew where he stood," was related late yesterday afternoon from the witness stand in Superior Judge Butler's court, where Keyes and five others are on trial on bribery charges.

This evidence was given by Milton Pike, former employee in the tailor shop of Ben Getzoff on Spring street, where the State contends the bribery conspiracy was hatched. As Pike testified he pictured the unimposing tailor shop as a rendezvous for a number of Keyes's staff, and a place where other well-known men about town were sometimes seen.

"Do you think I was born yesterday? I want to know where I stand before I pay any more money," Berman asserted in a loud voice to Ben Getzoff and Asa Keyes, according to Pike, while the three were gathered in the rear office of the tailoring establishment on June 20, 1928, and while Berman was still fighting charges arising out of his oil stock promotion activities.

SAYS HE GAVE CHECK

Later the same day, the witness further testified, Berman gave Getzoff a check and told him he would pay the balance in September when he got back from New York. If Keyes or Getzoff made any reply to Berman's assertions regarding the payment of money on the date specified, Pike testified that he could not hear them because Berman "talked too loud."

The conversation related as occurring on June 20 was the most sensational of a long list of occurrences recited by Pike, who testified that during his employment at the Getzoff establishment he kept a diary of the comings and goings, the conversations and conferences of those persons who frequented the place.

As his testimony had gone at the close of court yesterday—testimony that was bitterly contested from every angle by eight defense attorneys—he had pictured the tailor shop as an almost daily meeting place between May 24, 1928, and June 21 of the same year for Keyes, various Julian case defendants, and the Getzoffs. Others who Pike asserted at one time or another appeared in the place were former Chief Deputy District Attorney Harold Davis, U.S. Atty. McNabb, Attorney Dudley Robinson, who represented some of the Julian defendants, and Charles Riemer, investigator for Keyes's office.

TELLS OF LONG TALKS

Keyes, E. H. (Ed) Rosenberg and Jack Berman often had long talks in the tailor shop office, with the elder Getzoff generally present. Sometimes they went out together and sometimes they came in together. Keyes made his visits at all times during the day, appearing on some occasions early in the morning.

On May 26, 1928, the witness asserted, he saw Investigator Riemer, Ed Rosenberg, Berman, Keyes and Davis in the tailor shop during the day. Berman, he said, waited until 1 p.m., declaring in the meanwhile that he wished Keyes and Davis would hurry, as he was waiting for them.

A few days later, it was testified, Pike heard Ben Getzoff telling some one he called "Ace" over the telephone that "everything was O.K."

On June 5, 1928, Pike asserted that Berman saw Keyes approaching the shop with U. S. Dist.-Atty. McNabb and made his exit quickly, returning only after the Federal officer had gone. The next day, the witness asserted, he heard Keyes say over the telephone in Getzoff's office: "I have instructed McNabb what to do; let me talk to Louis."

KEPT CLOSE WATCH

Pike related many more times that he observed the comings and goings of the principal characters in the asserted bribery plot. Usually, Special Prosecutor Clark was satisfied with obtaining dates of these occurrences and the names of those present and he made the in-

(Continued on Page 2, Column 6)

DIARY GETS IN RECORD

Salient Points Aid Testimony

Meetings and Conferences Between Accused Men Asserted by Pike

Witness Refreshes Memory from Document Held State's Best Card

Victorious in a battle of objections and legal quibbling, which consumed many pages of the official court transcript, the prosecution at the trial of Asa Keyes and five others on bribery conspiracy charges yesterday was enabled to introduce in evidence the salient points in the diary of Milton Pike, one of the State's principal witnesses.

With Pike, a clothing salesman and keeper of the diary, on the stand, the defense sought strenuously to prevent the introduction of the document, but Superior Judge Butler ruled that the witness might use the book to refresh his memory.

The following is from the official transcript of Pike's testimony with portions of long legal arguments and objections deleted:

HIS TESTIMONY

Q.: Mr. Pike, will you state whether or not you saw any of these defendants at 609 South Spring street at any time on Thursday, the 24th of May, 1928?

A.: Yes.

Q.: Whom did you see there?

A.: Asa Keyes, Ed Rosenberg, Jack Bennett and Charlie Reimer.

Q.: Now, in what part of the premises did you you see Keyes?

A.: I don't recall exactly, but he usually always went right back to the office.

"TALK TO GETZOFF"

Q.: What were Keyes, Rosenberg and Berman doing there that day while you saw them?

A.: Talking to Ben Getzoff.

Q.: As nearly as you remember, how long were they talking there?

A.: It is my recollection that Asa Keyes, Ed Rosenberg, Jack Bennett and Charlie Reimer and Ben Getzoff held a conference in the office from 11 to 12 a.m.

Q.: Without referring to the book, have you any recollection as to when Mr. Keyes came?

A.: I have not.

Q.: Or as to who came first other than the Getzoffs?

A.: I have not.

Q.: Now, about what time, if you remember, did Mr. Keyes leave?

BENNETT LEAVES

A.: Ten-thirty a.m.

Q.: Who left next after that?

A.: Yes. Jack Bennett.

Q.: Did anyone leave after Mr. Bennett?

A.: Ben Getzoff left.

Q.: And when he came back was

(Continued on Page 2, Column 1)

UTILITIES GIANTS TO MERGE

Billion-Dollar Deal Involves Mellon, Morgan and Other Powerful Bank and Operating Groups

NEW YORK, Jan. 10. (Exclusive)—Negotiations for one of the largest public utility combinations in the history of the industry are approaching conclusion, it became known today. They involve formation of a new holding company with property valuation running to more than $1,000,000,000.

Formal announcement of the deal was expected to show J. P. Morgan interests had entered the utility field in conjunction with the most important utility bankers in the country, including Drexel & Co., Philadelphia, and Bonbright & Co., New York bankers for the Electric Bond and Share group.

The affiliation between the strong United Gas Improvement Company backed by the Mellon interests of Pittsburgh and the General Electric Company sponsored by Electric Bond and Share was believed to mean the Mellon group has decided to retire from the eastern field. G. N. Tidd, president of American Gas and Electric, is slated to head U.G.I. The financial district awaits formal announcement of the details with interest.

POWERFUL GROUP

This announcement, it is believed, may confirm to some extent the rumors that have been current in Wall street for several weeks that certain new operation arrangements, if not a merger, may be made between the Electric Bond and Share Company and the U.G.I. Shares of both companies have been strong in the last few days.

The United Gas Improvement Company of Philadelphia and the Electric Bond and Share Securities Corporation of New York comprise two of the most powerful public utility holding groups in the East.

Secretary of the Treasury Mellon always has been understood to control the United Gas Improvement Company, and J. P. Morgan is understood to have controlled the Electric Bond and Share Company. These two may be the financial sponsors of the new alignment.

NEW COMPANY INDICATED

According to a report on Wall street, a new utility company will be formed. The new company will be a holding company formed along the lines of the American Super Power Company. It will include the holdings of the American Super Power Company, and hold a key position in the eastern utility map with substantial holdings in the following major companies:

The Public Service Corporation of New Jersey, the Pennsylvania-Ohio Securities Company, United Gas Improvement, Southeastern Power and Light, Electric Power and Light, American Gas and Electric, American Power and Light and the Electric Bond and Share Company.

State Opens Fire on Keyes by Testimony of Man Who Kept Asserted Bribe Diar

TAILOR SHOP RENDEZVOUS HAPPENINGS TOLD JURY

Purported Record of Meetings by Defendants Related Despite Battle by Defense

(Continued from First Page)

he by himself, or did someone come with him?

A.: He returned with Ed Rosenberg.

Q.: How long, as nearly as you can tell, did Rosenberg stay there?

A.: About ten minutes.

Q.: Now, then, do you remember anything further that occurred between any of these defendants on that day?

A.: Yes.

Q.: What further do you remember?

A.: I overheard the conversation to the effect that Bennett wanted to pay off with bonds, but Ben Getzoff was insisting upon cash.

Q.: As nearly as you can remember, refreshing your memory by the memoranda before you, who was present at the time and place when the conversation occurred?

A.: I can't say exactly.

Q.: Well, name such as you can now remember as were there.

A.: Mr. Keyes and Mr. Ben Getzoff.

Q.: And who were the parties that participated in the conversation?

A.: Ben Getzoff and Jack Bennett.

Q.: Well, we will come then to the next day: Did you see any of the defendants on May 26, other than the Getzoffs?

A.: I did.

Q.: Whom did you see then?

A. Charlie Riemer, Ed Rosenberg, Jack Bennett, Asa Keyes, Buddy Davis or Harold Davis.

Q.: About what time did Mr. Riemer come?

A.: Referring to the book, 8:30 a.m.

HIS ARRIVAL

Q.: Did he come by himself or with some one else?

A.: With Ben Getzoff.

Q.: And who was the next to arrive?

A.: Ed Rosenberg and Jack Bennett.

Q.: What time, if you remember, did they come in?

A.: 10:30 a.m.

Q.: Who was the first to leave?

A. Ed Rosenberg.

Q.: Now, are there any further events of that day which you remember relating to any of these defendants?

A.: Looking at the book which refreshes my memory, I recall Jack Bennett waiting around the store until 1 p.m. and expressing a desire for Asa Keyes and Harold L. Davis to hurry up and show up.

Q.: Referring to May 28, did you see any of the defendants on that day other than the Getzoffs?

A.: I did.

Q.: Whom did you see?

A.: Charlie Riemer; of course, Ben and Dave Getzoff; Harold L. Davis and Ed Rosenberg. That is all.

Q.: Now, I want to go back for a moment to Thursday, May 31. I will ask you to state whether or not you saw Mr. Keyes on that day?

A.: Looking at my book to refresh my memory, I will say that I did not.

Q.: Did you hear Mr. Keyes spoken of by any of these other defendants

A.: I did.

Q.: By whom?

A.: By Ben Getzoff.

Q.: What did you hear Ben Getzoff say?

A.: I heard him talking on the phone.

TALK ON PHONE

Q.: Go ahead and tell what you heard him say on the phone.

A.: I heard him say "Hello, Asa" or "Ace." "Yes, everything is O.K." "Everything is all right." I heard him mention the words "San Francisco."

Q.: Then Monday, June 4, did you see any of the defendants other than Getzoffs on that day?

A.: Looking at my book to refresh my memory, I would say I did.

Q.: Whom did you see?

A.: Jack Bennett.

Q.: Anyone else?

A.: Charlie Riemer, Asa Keyes.

Q.: What time did Bennett come in?

A.: Eight-thirty a.m.

Q.: Now, did you have any conversation at any time with Ben Getzoff in regard to Bennett coming that morning.

A.: Looking at my book, I will say I did.

Q.: When, as near as you can tell us, did you have that conversation with Ben Getzoff?

A.: Looking at my book to refresh my memory, I will say that it was right after 8 o'clock; 8 a.m.

Q.: Was anyone present at that conversation besides you and Mr. Getzoff?

A.: I don't recall.

Q.: What did Mr. Getzoff say to you in regard to Bennett?

A.: Told me that he was expecting Jack Bennett, and he was going next door to get some breakfast, and if Bennett came in while he was in next door getting breakfast for me to come in and call Getzoff and tell Bennett to wait there, that he would be right in.

Q.: Was or was not Getzoff in the store—that is, Ben Getzoff in the store when Bennett arrived?

A.: I recall he was not.

CALLED GETZOFF

Q.: Did you or did you not call Ben Getzoff from his breakfast that morning?

A.: I did.

Q.: When he came back to the store, what happened between him and Bennett, if anything?

A.: They talked for about forty-five minutes.

Q.: About what time did Mr. Keyes come in that day?

A.: Two p.m.

Q.: What was he doing while he was there?

A.: Talking.

Q.: To whom?

A.: Ben Getzoff.

Q.: Did you see Mr. Keyes talking to anyone besides Mr. Getzoff that day?

A.: I did.

Q.: Who else?

A.: Dudley Robinson.

Q.: Did you see any of these defendants on June 5?

A.: I did.

Q.: Whom did you see?

A.: Jack Bennett, Ed Rosenberg, Keyes.

Q.: Now, about how long did Mr. Keyes stay?

A.: Until 12:30.

Q.: When he left, who went with him?

A.: Ben Getzoff.

Q.: Anyone else?

A.: Yes.

Q.: Who else?

A.: McNabb.

Q.: What McNabb?

A.: The United States District Attorney, I think he is.

Q.: Now, did any of the defendants other than the Getzoffs come back to the place after lunch?

A.: Yes, sir.

Q.: Who?

A.: Keyes and McNabb.

Q.: Did Keyes remain there long or not?

A.: No, he left immediately.

Q.: Did anyone come in after that, of these defendants?

A.: Yes.

Q.: Who?

A.: Jack Bennett.

Q.: Now, Mr. Pike, do you remember anything that occurred on that day between Dave Getzoff and Jack Bennett?

A.: You mean Dave Getzoff?

Q.: Yes.

A.: No.

Q.: At the time that Keyes, Getzoff and McNabb went to lunch, where, if you remember, was Bennett? Had he gone or did he remain or what did become of him?

A.: He came in the store while they were out to lunch and waited around for them to return and as they did return he stepped outside of the store until McNabb went out and then he came into the store.

Q.: Now did you have any knowledge of the circumstance under which he stepped out of the store?

A.: Yes.

The court: Just State the manner of their entrance and the manner of his exit.

THEN CAME BACK

A.: He stepped out in a hurried manner, just stepped, I should judge, right next door because he was back in a few seconds. As soon as McNabb got out of the door he was back in the store.

Q.: At the time that he stepped out where, if you know, was Dave Getzoff?

A.: I can't recall.

Q.: Now, on June 6, did you see any of the defendants in addition to the Getzoffs?

A.: I did.

Q.: Whom did you see on that day?

A.: Keyes.

Q.: And do you remember whether or not the telephone was used by anyone while Mr. Keyes was there that day?

A.: I do.

Diary Recorder Tells Story

Long Record Gets to Jury

Milton Pike, former tailor-shop employee, who testifies to former Dist.-Atty. Keyes, employee of Keyes and others meeting and talking in Getzoff's shop.

Q.: By whom was it used?

A.: Asa Keyes and Dudley Robinson.

Q.: Did you hear anything that Mr. Keyes said over the 'phone?

A.: I did.

Q.: What did you hear him say?

PHONE TALK

A.: "I have instructed McNabb what to do. Let me talk to Louis."

Q.: On June 7, did you see any of the defendants other than the Getzoffs?

A.: I did.

Q.: Who did you see of the other defendants?

A.: Keyes, Bennett, Rosenberg—Ed Rosenberg; that is all.

Q.: What did you see Keyes doing?

A.: Holding a conversation with Ben Getzoff and Jack Bennett.

Q.: During what time were they talking together in there?

A.: Ten to 11 a.m.

Q.: And about 11 o'clock who left, if anyone?

A.: Jack Bennett.

Q.: When did Keyes leave?

A.: 11:45 a.m.

Q.: What was he doing so far as you could tell between 11 and 11:45?

A.: Talking with Ben Getzoff.

Q.: What time did Rosenberg come in?

A.: 5:45 p.m.

Q.: What was he doing?

A.: Talking to Ben Getzoff.

Q.: Whereabouts was he talking to Ben Getzoff?

A.: In the office.

ANOTHER TALK

Q.: How long did he continue talking there with Ben Getzoff?

A.: He was in the office talking to him when I left the store at 6 p.m.

Q.: Did you hear any part of the conversation?

A.: I did.

Q.: Tell what you heard said by Rosenberg on that occasion and what you heard said by Ben Getzoff.

A.: I heard Ed Rosenberg tell Ben Getzoff that he would see that he got the rest of his money.

Q.: Now, on June 8, did you see any of the defendants—or June 11 did you see any of the defendants?

A.: I did.

Q.: Which of the defendants did you see that day besides the Getzoffs?

A.: Keyes, Ed Rosenberg, Charlie Riemer. That is all.

Q.: Who came first on that occasion?

A.: Keyes.

Q.: On Wednesday, the 13th., did you see any of the defendants other than the Getzoffs then?

A.: I did.

Q.: Which of the other defendants did you see?

A.: Charlie Riemer, Ed Rosenberg, Keyes. That is all.

Q.: Which of the other defendants came first that day?

A.: Charlie Riemer.

Q.: About how long did he remain, if you remember?

A.: He soon left.

Q.: Who came next?

A.: Ed Rosenberg.

Q.: Had Riemer gone before Rosenberg came?

A.: He had.

Q.: About what time did Rosenberg arrive?

A.: 11:45.

Q.: Who was in the office, if you remember, at that time?

A.: Dudley Robinson and Ben Getzoff.

Q.: Now, about what time did Mr. Rosenberg leave?

A.: A little after 12, a few minutes.

Q.: Did he return again?

A.: Yes, at 12:45.

Q.: Did anyone else come in when they were in the office?

A.: Keyes.

GO OUT TOGETHER

Q.: How long did the three of them remain in the office?

A.: A few minutes.

Q.: Who left first?

A.: Rosenberg.

Q.: Did anyone go out of the office after that?

A.: Keyes and Ben Getzoff went out together.

Q.: Did Rosenberg come back at any time?

A.: Two-forty-five he returned.

Q.: To what part of the building did he come?

A.: The rear.

Q.: And did he do anything while he was in there that you saw?

A.: Yes.

Q.: What did you see him do?

A.: There is a little desk outside of the office and he made out a check.

Q.: While he was writing the checks there where were you?

A.: Standing in the store.

Q.: And what did he do with the check?

A.: He gave it to Ben Getzoff.

Q.: And where was Ben Getzoff at the time that the check was handed to him by Rosenberg?

A.: I don't recall.

Q.: Now, did you hear anything said between Keyes and Getzoff on that occasion?

A.: I heard Keyes tell Ben Getzoff he would see him in the morning.

Q.: Did you see any of these defendants the next day other than the Getzoffs?

A.: Keyes, Reimer, Ed Rosenberg.

Q.: About what time did Mr. Keyes come?

A.: Eleven a.m.

Q.: About what time did he leave?

A.: About 12 o'clock noon.

Q.: Now, on June 15, what would you say in regard to seeing any of the defendants other than the Getzoffs that day?

A.: Riemer and Ed Rosenberg were in.

Q.: Is there anything particular that you remember in regard to Ben Getzoff that day?

A.: Ben Getzoff left about 8:30 a.m. to go to Huntington Beach.

Q.: Did you see any of the defendants other than the Getzoffs on June 18? This would be Monday, June 18.

A.: Yes, I did.

Q.: Whom did you see on that day? Of the other defendants, I mean.

A.: Keyes, Ed Rosenberg, Riemer.

Q.: Now, what time did Mr. Rosenberg come in?

A.: About 2:50.

Q.: And what part of the building did he go to?

A.: The office.

Q.: Who was in the office at that time?

A.: Ben Getzoff and Dudley Robinson.

Q.: Did you hear any conversation take place that day in which Ed Rosenberg took part?

A.: I did.

Q.: Who was present at that conversation?

A.: Ben Getzoff, Dudley Robinson and Ed Rosenberg.

Q.: Tell as nearly as you can what each one of the parties speaking said.

A.: Ed Rosenberg said to Ben Getzoff, "If I had known what I know now I would have gone about things in a different way."

Q.: What time did you leave the store that day?

A.: A few minutes after 6.

Q.: Do you remember who was there when you left?

A.: Dudley Robinson and Ben Getzoff.

Q.: Were you in the vicinity of the store after that that evening?

A.: I was.

Q.: About what time?

A.: Around 7 p.m.

Q.: Did you see anybody come out?

A.: I did.

Q.: Whom did you see come out?

GIVES NAMES

A.: Keyes, Robinson, Ben Getzoff, Charlie Riemer, George Contreras.

Q.: Now, on Tuesday, the 19th of June, did you see any of the defendants other than the Getzoffs on that day?

A.: I did.

Q.: Which other defendants did you see?

A.: Charlie Riemer, Ed Rosenberg, Jack Bennett. That is all.

Q.: Now, at any time that day did you hear any of these defendants talking together?

A.: I did.

Q.: Who did you hear so talking?

A.: Well, I heard Jack Bennett ask Charlie Riemer to go down the street with him, which he did.

Q.: Now, on Wednesday, June 20, 1928, did you see any of the parties other than the Getzoffs that day?

A.: I did.

Q.: Who did you see that day of the defendants?

A.: Jack Bennett and Charlie Riemer, Keyes, Ed Rosenberg.

Q.: Who came first?

A.: Jack Bennett.

Q.: What time did he come?

A.: 10:40 a.m.

Q.: Who came next?

A.: Keyes at 11:50.

Q.: When Keyes came in, what part of the store did he go to?

A.: The office.

Q.: How long, so far as you know, did he remain?

A.: They were still in the office talking when I left for lunch at 12:10.

Q.: How long were you out for lunch?

A.: I returned at 12:45.

Q.: When you came back, who was in the office, if you know?

A.: Keyes and Ben Getzoff.

Q.: About what time did Keyes leave?

A.: 1 p.m.

Q.: Did you see anything more of Bennett that day?

A.: He returned at 3:30 (p.m.)

Q.: What part of the store did he return to?

A.: To the office.

Q.: Did you see anything more of Keyes that day?

A.: Yes.

Q.: What time did he come back?

A.: 3:50 (p.m.)

Q.: What part of the tailor shop did he go to?

A.: The office.

Q.: Was there anyone in the office at the time that he went in there?

A.: Ben Getzoff.

Q.: How about Bennett, had he left?

A.: Ben Getzoff and Bennett, yes.

Q.: What were they doing in there?

A.: Talking.

Q.: How long did they continue talking there?

A.: Until 4:30 (p.m.)

Q.: Who left at that time?

A.: Keyes.

Q.: What was Bennett and Ben Getzoff doing after that?

A.: Talking with Jack Bennett.

Q.: Until when?

A.: Five o'clock.

TELLS OF ARGUMENT

Q.: Now, did you see anything that occurred other than the conversations between Ben Getzoff and Jack Bennett on that day?

Q.: All three of them together?

A.: Yes.

Q.: What were they doing there, if you know?

A.: Talking.

Q.: How long did they continue talking?

A.: Until 1:10 p.m.

Q.: Then who left?

A.: Keyes and Ben Getzoff.

Q.: About how long was it after that before Ben Getzoff came back again?

A.: Half an hour.

Q.: Did you see any of the other defendants in there after that?

A.: Charlie Riemer and Ed Rosenberg were in and out in the afternoon.

A.: Well, I overheard a rather heated argument.

Q.: Were you able to distinguish the words of the speakers?

A.: I was.

Q.: What did you hear Bennett say to Getzoff, and what did you hear Getzoff say to Benett?

A.: I heard Bennett say to Ben Getzoff and Keyes, "Do you think I was born yesterday? I want to know where I stand before I pay any more money out."

Q.: Did either of them make any reply?

A.: If they did, I didn't hear it. Bennett was talking extra loud.

Q.: Did you see any papers in the hands of anyone on that day?

A.: Yes.

Q.: Tell us about that.

A.: Bennett gave Ben Getzoff a check.

Q.: Who else was present at that time?

A.: No one else that I recall.

Q.: Could you fix the approximate time that that transaction took place?

A.: Now, with referring to the book, I remember that it was very late in the afternoon, around 4 or 5 o'clock.

Q.: Do you remember whether anything was said at that time between the parties?

A.: Yes.

Q.: What do you remember being said?

A.: Bennett told Ben Getzoff that he would pay the balance on September 1, 1928, when he returned from New York.

Q.: Did you hear what Ben Getzoff said?

A.: I did not.

Q.: Now, on Thursday, the 21st of June, did you see any of these defendants there on that occasion?

A.: I did.

Q.: Which of the defendants did you see besides the Getzoffs on that day?

A.: Keyes, Ed Rosenberg, Charlie Riemer. That is all.

Q.: Did you see how they went away?

A.: They went away in Keyes's car.

Q.: Was that with a chauffeur or not?

A.: I don't recall.

Q.: Did you see any of the defendants other than the Getzoffs on Friday, June 22?

A.: Only Charlie Riemer.

Q.: On Saturday, June 23, did you see any of the others?

A.: I did.

Q.: Whom did you see of the others that day?

A.: Keyes, Charlie Riemer.

Q.: About what time did Mr. Keyes come in?

A.: 11:35 (a.m.)

Q.: Did any of the other defendants come in while he was there?

A.: Charlie Riemer at 11:45 (a.m.)

Q.: When Mr. Keyes came in, what part of the tailor shop did he go to?

A.: To the office.

Q.: When Mr. Riemer came in, what part of the tailor shop did he go to?

A.: I don't recall.

Q.: Had any of them left at 12 o'clock?

A.: No.

Q.: What time did you leave?

A.: Twelve o'clock.

Q.: What time did you return?

A.: Well, some time between then and 1:15. I usually stayed out a half an hour.

EVERY MORNING IN THE YEAR **Los Angeles Times** DAILY FOUNDED DEC. 4, 1881

The Times Building, First and Broadway. Phone MEtropolitan 0700

90c per month DELIVERED BY CARRIER Single Copies, Daily 5 Cents Sunday 10 Cents

By mail to Postal Zones 1 to 4 including California, Arizona, Nevada, Utah. Yearly $12.60; Monthly, $1.05; in Zone 5, including Colorado, Idaho, Montana, New Mexico Oregon, Washington Yearly, $16.00; Monthly, $1.50; in Zones 6, 7 and 8, balance of States, Canada and Mexico Yearly, $18.00; Monthly $1.50. POSTAGE PREPAID

Entered as second-class matter Dec. 4, 1881, at the Postoffice at Los Angeles, Cal. under the Act of March 3, 1879.

FRIDAY MORNING, JANUARY 11, 1929. VOL. XLVIII. NO. 39

BENNETT-KEYES CLASH ASSERTE

Witness Says Then Indicted Man Refused Money Until Told 'Where He S Exchange of Checks Also Charged in Second Day's Trial Record

(Continued from First Page)

ference clear that at a later time he will try to connect these incidents up with more significant testimony.

From the time that the prosecution led step by step up to the reading of the diary the defense offered objection after objection, more than half of the court's afternoon being spent in argument on the admissability of the testimony.

Pike testified that he kept his original notes on small cards that he would pull out and write on when anything of moment occurred in the tailor shop, and that later he, with the aid of his notes and his memory thus refreshed, dictated a complete memorandum of the story of the tailor shop to his wife, who wrote it down.

The witness proposed to use this latter document in refreshing his mind in testifying yesterday and immediately a storm of protest arose from the defense, their contention being that he should be forced to use his original notes made on the cards and not the statement written by his wife.

LAWYERS IN CLASH

Prosecutor Clark and Dist.-Atty. Fitts were equally certain that the witness should be allowed to use the completed memorandum, asserting that some of the cards had been destroyed and some of the complete document contained facts fresh in the mind of the dictator at the time it was written, but not transcribed from any notes. Argument on the point waxed long and fervent, Defense Attorneys Jud Rush, LeCompte Davis and Paul Schenck opposing the use of the diary.

Judge Butler took a hand in the controversy. He said, in part:

"I can conceive of a case where a person keeps a diary. I have done it myself. The facts related in that diary have all gone out of my mind. I have opened the diary three or four months after it was made and have seen a line or word or two there, and I would say, 'Oh, yes; that recalls to me a very happy incident. I recall the whole thing thoroughly.' So I take another page of the diary and write it out in detail fully. I put nothing in there but what was true at the time and what I knew was true. I think the second book would be admissible in evidence—at least, not in evidence, but admissible to refresh my recollection from it."

Mr. Davis: "As long as you had the original diary?"

COURT REMAINS FIRM

Judge Butler: "Yes. If I had the original diary and the time had so far passed that the abbreviations in the original diary no longer recalled details to my mind and the amplification that was made at the time when these abbreviations did recall to my mind were correctly put in the book, I think I could use the amplified book even though I still retained the abbreviations which had by lapse of time become almost useless to me."

Continued argument by the defense failed to change the judge's mind and Pike was allowed to use his diary, but required to announce each time when testifying on certain points whether he was using the diary or reciting from his memory. He used the diary almost exclusively, and it was finally stipulated by both sides that it would be considered that he was using the diary unless he otherwise designated.

As the court session got under way yesterday afternoon all witnesses were excluded from the room on motion of the defense counsel. The seats vacated were hurriedly filled from the long line of spectators that waited outside the door of the court all day in the hopes of getting in.

FACES LONG ORDEAL

With Pike hardly started on giving his testimony and with a prolonged and fiery cross-examination of him expected, it is estimated that he will probably be on the witness stand for at least two more days. He was scheduled to continue reading from the diary today.

Following the adjournment of court last night Judge Butler announced that a morning session of the trial will be held tomorrow. Early in the hearing Judge Butler made his position clear in the matter of expediting the trial as much as possible, and there were indications at that time that half-day sessions will be held on Saturday, with night sessions as a probability, as well as an earlier hour for convening in the morning and a later adjournment hour at night.

PIKE ON STAND

Apparently considered a serious matter by the eight defense attorneys, but providing a comic interlude to the spectators that crowded the courtroom, Pike's appearance on the witness stand just twenty minutes before the noon recess, wearing a pair of dark-lensed shell-rim glasses, was a signal for the first attack on him by the defense.

As the witness answered a few preliminary questions Attorney Milton Phillips, representing Charles Reimer, leaped to his feet and asked Judge Butler to instruct the witness to remove the glasses.

"We want the jury to see the color of his eyes," asserted the lawyer.

"I'll be glad to show them," snapped back Pike.

Special Prosecutor Clark at this point leaped to the defense of the witness, declaring that Pike had a good reason for wearing the glasses and that the defense will have adequate opportunity to learn that reason upon cross-examination.

By this time counsel for both sides, numbering an even dozen, were on their feet and all talking and gesticulating at once, Pike's glasses being the general subject of their combined remarks.

Keyes leaped to his feet between Attorneys Schenck and MacDonald and demanded that Pike remove the glasses, saying: "I have seen him here and outside the courtroom without them on and see no reason for his wearing them on the witness stand."

Judge Butler took a hand in the argument.

"I don't think we have any control over the witness in the matter of wearing glasses," he said. "Sometimes I wear mine and sometimes I don't."

While this animated repartee was going on Pike, with a grin, removed the glasses, disclosing a pair of blue-gray eyes, turned in the witness chair and surveyed the jury. After giving the jurors plenty of time to look him in the eyes he turned, stared a moment at the opposing counsel, and calmly readjusted the opaque glasses.

He continued his testimony, incidentally without satisfying the defense attorneys as to why he wore the glasses. Later it was learned that Pike has been under guard since his appearance before the grand jury, and was sent to Imperial Valley to await the time of his appearance at the trial. While there he took an automobile ride almost every day through the desert in an open car.

RESULT OF GLARE

His eyes became affected by the glare of the sun on the sand and on the advice of a physician obtained the dark-colored glasses to relieve a strain which developed. Pike asserts that he carries a doctor's certificate describing the eye disturbance, and a direction that he wear the glasses to prevent a serious eye affliction.

His first direct testimony was to describe the interior of the Getzoff tailoring establishment as it was when he worked there, and to name others employed there.

Just before Pike took the stand Prosecutor Clark called William Barber, a certified architect, who had made a map of the Getzoff tailoring shop, formerly at 609 South Spring street, outlining the main objects that will be referred to by the prosecution as the case proceeds. Emphasis was placed on the office in the rear of the building that was partly partitioned from the main store, and to the size of a triple mirror that stood outside of the door of the office. It was in this mirror that Pike and others testified before the grand jury that they saw reflected what went on inside the office while the conversation trickled out over the top of the partition.

RICHARDSON CALLED

Dep. Dist.-Atty. Richardson was the first witness for the State. He testified that he worked often twelve to eighteen hours a day all through the trial of the Julian Petroleum stock overissue cases and "bent the oar, you might say," to convict all of the asserted conspirators.

Before the case went to trial, he declared, he spent months preparing a digest of the grand-jury testimony preparatory to going into court. Some time in the month of September, previous to the start of the Julian trials in January, 1928, with the then Chief Deputy District-Attorney Harold Davis and Keyes, he said, he took a trip to Soboba Hot Springs and while there discussed the case, the conversation coming up as Davis went over what was to be his opening statement to the jury.

"Have you considered dismissal of any of the defendants?" Richardson testified Davis asked him.

Richardson said, he replied, that he had not, and Keyes then said:

"I would like to do something for Ed Rosenberg if I can."

At this point, Richardson said, Davis intervened with some other matter and the subject was dropped.

During the trial, Richardson asserted, Keyes, Davis and A. H. Van Cott, the other prosecutors associated for the State, were in the courtroom intermittently. On January 20, 1928, however, after the jury in the Julian case had been sworn, but before the taking of testimony in the case, Keyes appeared in court and asked for a dismissal of the charges against Rosenberg, C. E. Reese and Louis Berman.

READS RECORD

A transcript of Keyes's remarks at that time was later read into the records of the present case by Dep. Dist.-Atty Simpson. In substance, the request for the dismissal was made because, Keyes said, he had investigated and could find no evidence to substantiate charges of conspiracy against the three men, and that he wanted to use them as State's witnesses.

In connection with Richardson's testimony it was stipulated that all of the files and records of the original Julian trial, including $30,000 worth of transcript, will be placed in evidence in the present trial and that attorneys for either side might read from them at will. Frequent and lengthy pected from

Cross- torneys Rush and Le vis, Richardson story. In fact, ther assertion shortly before before the Julian Keyes told Richardson would not ask for the Jacob Berman and but added that he Richardson what to do to the jury. fied that there was confusion in arranging arguments to the jury with Richardson what part of the pected him to handle minute.

Before Richardson stand Attorney the Keyes counsel, to have the case court on technical motion was Butler. It is Beirne's attempt for the purpose should the necessity the case arise.

UTAH BANK

SALT LAKE CITY, clusive)—Three Murray State Bank noon and escaped according to bank

BROADWAY-HILL-and-SEVENTH

Upholstered Furniture by Bullock's

Aunt Lou's room has draperies of glazed chintz. A love seat with down cushions . . done in the same fabric, by Bullock's . . would mean hours of delicious ease!

Upholstered Furniture by Bullock's is custom made to individual order. Models displayed on the Seventh Floor.

ONE O'CLOCK SATURDAYS

Copeland
DEPENDABLE ELECTRIC REFRIGERATION
TO SERVE YOU BETTER
NEW LOCATION
Suite 216
Architects' Bldg., 5th and Figueroa Streets
MUtual 7844

GRANADA CAFE
An Old World Atmosphere
Wonderful Music
FAMOUS DOLLAR DINNERS
LUNCHEONS 50c
Private Rooms for Parties — DUnkirk 1881
672 S. Lafayette Park Place

PILES
G. W. FULLER, M.
Rectal Specialist

The Miramar Hotel
Hotel Apartments
SANTA MONICA
OPERATED BY THE
HAMILTON HOTELS CO.
MORGAN S. TYLER,
MANAGER

Shields&Orr
"The Good Tailor"
New Location
209 Hollingsworth Bldg.
Sixth and Hill Sts.
Established

One Week Only
200 PERSIAN RUGS
Now Being Sacrificed
STUDIO OF
D. HAPIP
Noted Importer
3723 WILSHIRE BLVD.
Corner East of Western

TILTONS coming
$10,000 IN GOLD FREE
Start Saying Paramount
THEATRE
—instead of
6th & Hill

THE BOY'S SHOP
Semi-Annual
SALE
BOYS' 4-Piece SUITS
$14
formerly
$17.50 and $20

All-wool tweeds, in tans, browns, greys; new herringbones weaves. Four-piece suits; coat, vest, two pairs long trousers. Ages 11 to 18.

▼ ▼ ▼

All Boys' Overcoats, Suits (including Blue Cheviots), Hats, Caps, and Leather Coats.
Reduced . . 20%

HARRIS & FRANK
ON HILL ST.—between 6th and 7th
Second Floor

OFFICIAL BOY SCOUT OUTFITTERS

at Fitzgerald's
Splitdorf
RADIO
The choice of
THOS. A. EDISON

Amazing tone quality and super-selectivity are combined in the new Splitdorf Duplex Receiver.

350 Power Tube
DYNAMIC SPEAKER
in an exquisite walnut cabinet. You'll receive a new thrill from the programs of the air with this fine Radio in your home!

$347
Installed complete

HEAR IT! SEE IT!
Exclusively at
FITZGERALD'S
727 SO. HILL STREET
Glendale Branch—337 No. Brand Blvd.

THE
Beverly-Sycamore

BEVERLY BOULEVARD AT SYCAMORE AVENUE

The Ultimate in Apartment Homes

the 8 room (unfurnished) apartment home all the comforts and none of the responsibilities the large house. For lease at a rental less than maintaining any 8 room house in Hancock Park, Windsor Square, or Beverly Hills.

The Personification of Beauty

The top floor, walls, beams and panels are exact reproductions of the Vecchio Palace in Venice. Individual color treatment of the walls, ceilings and woodwork is in perfect harmony. Lighting fixtures are masterpieces of design and workmanship.

The extensive walled-in gardens present a Vista unexcelled by any other landscaping in Southern California.

ROGERS DIVORCE HINTED AS NEAR

New York Multimillionaire and Wife in Paris

Estrangement Talk Current in Society Circles

Rift Over Millicent's First Marriage Blamed

(Copyright, 1929, by New York News.)

NEW YORK, Jan. 10. (Exclusive) The marital bark of Mr. and Mrs. H. H. Rogers that for more than two decades has sailed difficult seas, successfully and happily, encumbered as it was by the responsibilities of enormous wealth and social position, is foundering toward the rocks of a Paris divorce, according to reports current in Southampton (L. I.) and New York society.

Henry Huddleston Rogers, Standard Oil multimillionaire, is in Paris now. So is Mrs. Rogers, who established residence there early last year. She interrupted that residence with a flying trip to America last June when her daughter, Millicent Rogers Ramos, the former Countess Ludwig Salm, was dangerously ill with pneumonia before the birth of her second child.

But as soon as the Rogers heiress was well again Mrs. Rogers sailed back to Paris and has not seen the Ramos infant, which was born in November.

Although nobody close to Col. Rogers will comment on his residence abroad—he has been in Europe only a short time—and intimates profess ignorance of his whereabouts, society folk give as the reason the fact that the pair have been unable to heal the breach caused by their dissension over Millicent's first and unfortunate marriage which was dissolved in Supreme Court in New York in 1927.

UNDERSTANDING REPORTED

Millicent, her young husband, their baby and little Peter Salm, the Count's child, likewise have disappeared mysteriously from the usual Rogers establishments. Col. and Mrs. Rogers, it is understood, came to a definite understanding following their quarrel at the time of Millicent's first marriage to Count Salm, said to have been secretly abetted by Mrs. Rogers.

At that time they are said to have agreed to live apart, Mrs. Rogers in the smart country home in Southampton and the Colonel in his hunting box, which he named "The Port of Missing Men," situated on Great Peconic Bay, six miles from Southampton.

Another point on which the couple are reported to have agreed was that they should at no time communicate with or visit each other. This agreement was strictly observed, friends say, until Mrs. Rogers's return from Paris to visit her daughter. Then, it has been learned, Mrs. Rogers paid a flying visit, which was totally unexpected, to her husband at the Port of Missing Men. It is reported she rushed into the house and immediately began berating the Colonel in a voice so strident that it was heard even in the serving pantry.

"You're having too good a time," Mrs. Rogers is reported having said. "There are too many parties going on here and it's got to stop. I demand that you deed this place over to me."

SELLING HOLDINGS

And now the Rogers holdings in New York and Southampton are being sold—rapidly.

Before Col. Rogers sailed he left orders that all of the army of employees at the Rogers Southampton estate were to be released, all the poultry and live stock sold and the mansion closed.

The Rogers family owns two homes in Southampton. It is the principal one, about two miles from the center of town, fronting the ocean, that has been shut. It is here that all the brilliant Rogers social functions were held.

The house, it is understood, has been signed over to Mrs. Rogers. At Col. Rogers's hunting lodge a different situation prevails. Since the well-concealed breach between the colonel and his wife occurred more than five years ago, he has spent a good part of his time at the lodge. Two hundred and fifty acres surround the lodge, on the mainland. Another 250 acres are on a jetty where the colonel and his guests go duck hunting.

Orders for several hundred thousand dollars worth of improvements on the hunting lodge and its surrounding grounds were given by Col. Rogers before he left for Europe. Workmen even now are erecting the steel framework for a $500,000 glass-inclosed swimming pool which will be built there.

LIVING AT LODGE

While the colonel earlier spent much of his time in the hunting lodge, he has lived there almost exclusively for the past two years, dating from Millicent's divorce from Salm.

He purchased a $200,000 apartment-house on Fifth avenue, New York City, some time ago for the purpose of establishing a New York residence there for his daughter and her second husband, the Argentine, Arturo Ramos. This property was sold two weeks ago for $300,000. Adrian H. Larkin, Rogers's attorney, would not discuss the sale, and the Douglas I. Illeman Company, real estate agents who put the deal through, were equally reluctant to admit the sale, refusing to give the name of the new tenant. The Rogers town house in East Sixty-fourth street also has been sold.

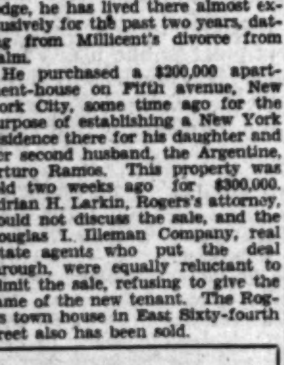

Early
Copy for Sunday Times Want Ads should be sent or phoned today or tomorrow morning.
MEtropolitan 0700
TIMES WANT ADS

Marital Wreck Believed Imminent

Mr. and Mrs. H. H. Rogers

MEXICO BORDER INFLUX HALTS

(Continued from First Page)

be stopped by the simple expedient of increasing the amount of money an applicant for a passport must have before he can obtain a visa. On the theory that the applicant might become a public charge if permitted to enter the United States, the State department is authorized to demand sight of any reasonable amount of money in the applicant's possession before taking favorable action on his visa.

The revelation that the State department is thus acting to stem the flow of Mexican immigration and confine it to persons worthy of entering this country is seen as still further reducing the prospects of action by Congress, at this session at least, on the restriction bills now pending before the Senate, and before the House immigration committee. In many quarters it is believed the State Department will show effectually its ability to cope with the Mexican situation without passage of legislation which will cause serious economic difficulties in California and the Southwest, due to loss of Mexican labor and which might bring about a diplomatic breach between Washington and Mexico City just at a time every effort is being made by the United States to promote amicable relations between the two countries.

UP IN COMMITTEE

The House Immigration Committee discussed Mexican restriction in closed session today but no action was taken and no agreement reached as to whether legislation on the subject is to be pushed further this session.

Representative Box, Democrat of Texas, author of the bill which aims to place Mexico under the "2 per cent" Immigration Quota Act, is declared to have made an insistent effort to have the measure reported. However, the concensus of committee opinion was that it will be futile to report the bill this late in the "short" session and in view of this the Texan withheld a formal motion.

Members of the committee said the most important development was an intimation by Representative Box that he will not insist on action on his measure just as it stands, but will be willing to compromise in the interest of advancing the legislation toward passage. Some of his colleagues inferred from his remarks that he will accept a bill considerably less harsh than the one he is sponsoring, on the theory that once having committed itself to Mexican restriction Congress will gradually apply a tightening process as in the case of European immigration.

Representative Box would not discuss what happened in the committee further than to confirm the fact nothing definite was accomplished. "My bill is a very live topic in the committe," he said. He and other committeemen agreed they did not know whether the restriction bill will be considered further this session, and they also are in accord on the fact no further open hearings will be held for the purpose of taking testimony. California interests opposing restriction had hoped for an opportunity to present new evidence gathered since the hearings of last year, but the committee has decided it has heard all that is necessary on the subject.

GO INTO RECORD

New arguments which come in such as the survey of Dr. C. L. Adams, professor of farm management of the University of California at Berkeley, are to be inserted in the record which long ago became so voluminous it is impossible for anyone to study it all.

Proponents of Mexican exclusion in the Senate are awaiting an opportunity to seek action on a twin bill introduced by Senator Harris, Democrat of Georgia, and reported recently by the Senate Immigration committee, headed by Senator Johnson of California, after perfunctory consideration, but there is little likelihood they will get an opening until very late in the session, if at all.

Senator Reed, Republican of Pennsylvania, who is aroused over an asserted influx of Mexicans into the Pittsburgh district steel mills, is helping Senator Harris engineer the bill in the Senate and they are said to have built up a strong bipartisan combination in its favor. No matter what the Senate does, the real fight will continue to center in the House and House committee and that is where both sides are exerting their principal effort. Senate passage this session, it is conceded, only will amount to a gesture.

AMUNDSEN WRECKAGE PROVES TO BE TUBES

OSLO (Norway) Jan. 10. (AP)—It was stated today that wreckage found on the Finmarken coast, marked "Latham-Paris," is not a lifebuoy, but two tubelike parts fastened together. It is understood the wreckage was found on the western side of North Cape on New Year's Day. Roald Amundsen and five companions were flying toward Spitzbergen in a French Latham seaplane last June when they disappeared.

ILLINOIS COLONIST DIES

KEWANEE (Ill.) Jan. 10. (AP)—Mrs. Jonas K. Olson, Swedish pioneer of the historic Bishop-Hill colony, died today at 90 years of age. She never rode on a train.

BATTLE OF OIL TITANS IMPENDS

(Continued from First Page)

continue his resistance to Mr. Rockefeller.

While Mr. Rockefeller's latest thrust at Col. Stewart is a continuation of his effort last year to unseat the man who twice has been cleared in the high courts of charges of perjury and contempt of the Senate in connection with investigation of profits of the Continental Trading Company, it shows a decided change in methods being used. Last year, after actively seeking the resignation of Stewart, Rockefeller did not vote his stock at the annual meeting. This time he is going to vote the 17 per cent of the 9,136,618 shares outstanding which Rockefeller interests own as well as all the proxies he can swing.

FRIENDS AROUSED

Friends of Col. Stewart, both here and in the Middle West, are said to be aroused in his behalf and they say the reason Rockefeller did not attempt to vote Col. Stewart out before was that he knew he could not. They still doubt that he can control a majority of the votes. At the last meeting 70 per cent of the total shares were voted.

Col. Stewart, who arrived here this morning, declined late tonight when seen at the Biltmore to make any comment on Mr. Rockefeller's move. He declared that "many people are concerned in this besides myself. It will be readily understood that this is no time for me to make a statement. I shall go to Chicago and consult with my advisers. After the situation has been given proper consideration I shall be glad to answer any questions that may be put to me."

Although smiling and quite willing to converse on other topics, he asked an interviewer not to put any questions whatever concerning his dispute with Mr. Rockefeller. He refused to commit himself as to whether he felt confident that he could wield sufficient influence to retain his position despite the Rockefeller opposition. "Many persons have been induced to buy stock in the company and they all must be considered," he said.

ANSWER REFUSED

Mr. Rockefeller first entered the oil imbroglio soon after the Senate Oil Committee began its inquiry into the Liberty bond profits of the Continental Trading Company, a Canadian concern, in which Harry Sinclair, H. M. Blackmer, Col. Stewart and others were interested. Senator Walsh wrote to Mr. Rockefeller expressing the opinion that Stewart and other officials of the Standard of Indiana could tell "what disposition had been made of the profits realized by the Continental Company over and above the amount traced to Albert B. Fall, former Secretary of the Interior."

Col. Stewart had been out of the country during the investigation, but returned at Rockefeller's request and went before the Senate board. He refused to answer certain questions and was severely criticised by Mr. Rockefeller who later appeared himself before the Senate committee to voice his disapproval of Col. Stewart's attitude.

FENN BILL VOTE NEAR IN HOUSE

(Continued from First Page)

Nevada, for instance, with a population of 77,000, has two Senators and New York, with a population of 12,000,000, has the same number. But Nevada in the Electoral College has a vote for every 25,000 citizens, while California has only one vote for every 365,000 inhabitants.

INJUSTICE SHOWN

"If we retain the present reapportionment set-up Massachusetts would have one vote in the Electoral College for every 240,000 citizens. Texas would have one for every 280,000, Michigan one for every 317,000 and California one for every 317,000. Obviously there are glaring inequalities here.

"Under the contemplated reapportionment Massachusetts would have one electoral vote for every 257,000 population, Texas one for every 256,000 and Michigan and California one for every 250,000 population.

"In this bill we are fixing the membership of the House at 435, unless the next Congress fixes some other figure. There is no change there. Under this bill we would retain the method of major fractions. By that we would merely be reannunciating the present principle, for every one of us now holds our seat under that method of calculation."

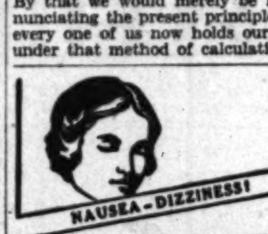

NAUSEA-DIZZINESS!
Sure Relief
BELL-ANS
FOR INDIGESTION
25¢ and 75¢ Pkg's Sold Everywhere

PACT CONCORD STILL REMOTE

New Conference to Effect Agreement Fails

No Ratification Vote Likely Before Next Week

Debate on Interpretation Gains in Vigor

WASHINGTON, Jan. 10. (AP)—Hopes for a vote on the Kellogg antiwar treaty this week had almost flickered out tonight when new conferences looking to an agreement on the controversy over an interpretative resolution or report on the pact failed.

The treaty now is involved in a many sided quarrel, involving among other things the dispute over farm relief and an extra session. While Chairman Borah of the Foreign Relations Committee, in charge of the antiwar document, is ready to ask an agreement for limitation of debate, little hope of a vote on ratification before next week is held by the leaders.

Among those fighting the treaty in behalf of an interpretation are a number of the Senators most anxious to get to the pending cruiser construction bill and also to farm relief. On the other hand, some of the strongest treaty advocates are in no hurry to get to the cruiser bill and want to defer farm relief to an extra session.

DEBATE RESUMED

With little hope of a compromise in sight, the debate took on vigor today as Senator Reed, Democrat, Missouri, outstanding foe of the pact, shot question after question at the speakers. Once or twice he and Senator Borah, his former ally in the battle against the League of Nations, crossed swords, but these skirmishes were brief.

Once again Democratic speakers lined up behind the pact and once more reverberations roared from the Republican side for an interpretative declaration to the treaty so highly regarded by President Coolidge. Senators Barkley of Kentucky and Ransdell of Louisiana offered Democratic indorsement of the pact without reservation. Senator Bingham of Connecticut renewed the cannonading from the Republican side for some form of interpretation of the pact. He was willing to accept the proposed report of the Foreign Relations Committee as a declaration of America's position under the treaty.

CONFERENCE FAILS

Peace negotiations were revived when Senator Moses, Republican, New Hampshire, author of the interpretative resolution, proposed today that an agreement be sought for a vote on the pact. Senator Borah replied he hoped the agreement could be reached.

Later Senators Borah, Moses and Reed conferred, but after some bickering the discussions were abandoned and the fight resumed in earnest on the floor.

Under questioning, Senator Borah insisted that the treaty could affect efforts of any nation to seek by peaceful methods a readjustment of their boundaries.

MYER SIEGEL & CO.
733 so. flower
6687 hollywood blvd.
hollywood
440 east colorado
pasadena

new spring dresses 39.50

new afternoon and dinner dresses of cire lace-chiffon-georgette-crepe elizabeth...plain and printed frocks... lake blue-fuchsia-petunia-the blonde colorings and black... also street and afternoon dresses of printed crepe and flat crepe in the new shades...a wide selection of afternoon, dinner and street frocks... 39.50

fur scarfs 169.50

the new throw scarf of unusual length-soft velvety pelts in the newest parisian shades ...argent de peche-argent de rouge-cafe au lait-luxurious fur scarfs... 198.50 values ...special at 169.50.

666
is a Prescription for
Colds, Grippe, Flu, Dengue, Bilious Fever and Malaria.
It is the most speedy remedy known.

KEEP WELL with Dr. Pierce's
GOLDEN MEDICAL DISCOVERY

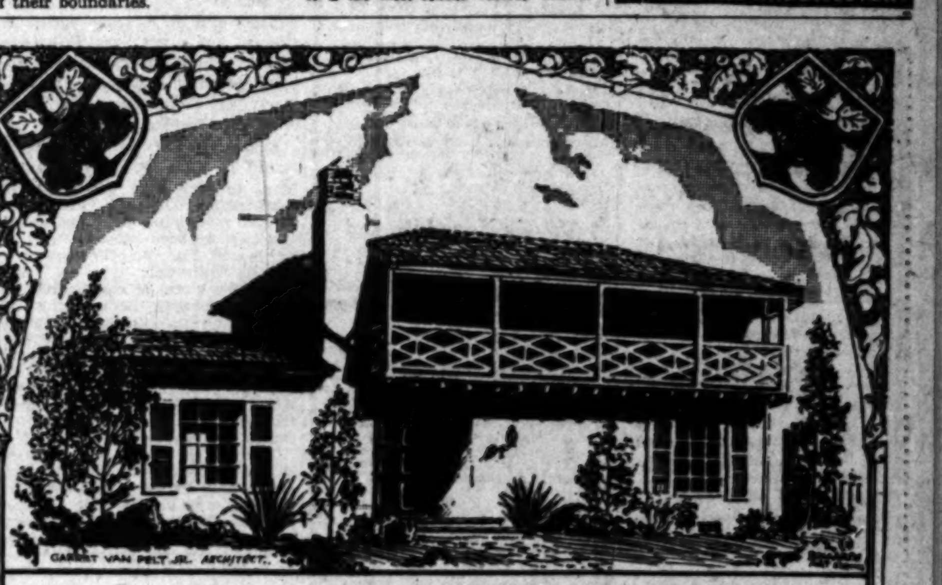

GARRETT VAN PELT JR. ARCHITECT

OAK KNOLL Marino

WOULD YOU LIKE TO LIVE IN BEAUTIFUL SAN MARINO?

The Exclusive Suburban City
Just 25 Minutes from Broadway

WHY not live out where you can see the mountains, breathe the purest air, drink the best artesian water in Southern California, and yet be as close in actual running time by automobile or electric car as the Wilshire or other districts of approachable appeal?

The home pictured above is one of five sturdily built, architecturally perfect homes that have recently been completed on the 3rd Unit of Oak Knoll Marino, and they are now open for your inspection.

Oak Knoll Marino is located on Huntington Drive, opposite the world-famed Huntington Library & Art Gallery, just west of the San Marino City Hall.

DISTINCTIVE homesites located on spacious 80 and 100 foot tree-lined streets, priced from $2250 Up

THE FRANK MELINE CO.
Tract Offices located on Huntington Dr. & St. Albans Rd. — Huntington Dr. & San Marino Avenue — San Marino, Calif.

BOOTH OFFERED CHANCE TO QUIT

Salvation Army Leaders to Wait on General

Voluntary Retirement from Active Duty Asked

Efforts Made to Save Him from Embarrassment

SUNBURY-ON-THAMES, Jan. 10. (AP)—Members of the high council of the Salvation Army started to mark time tonight while a deputation of seven councilors prepared to visit Gen. Booth with a proposal that he retire voluntarily from active duty. This proposal was framed at a session of the council which ended at noon, adjournment being taken until Saturday when the reply of the commander is expected.

It is emphasized that by retirement from active duty Gen. Booth would not be deprived of the honors and dignities of his office.

LETTER BRINGS CLIMAX

The sudden turn in affairs resulted largely from publication in a London newspaper of a digest of a letter sent to the council by the general on the 6th inst. In this letter the commander proposed that control of the affairs of the army should be put in a commission which would include Evangeline Booth, leader of the reform element, and Catherine Booth, who has been her father's "right-hand man."

The council found itself unable to agree to this plan and decided to offer the counter-proposal of retirement. It had been intended, however, that these negotiations should not be divulged until some decision had been reached, thus giving the general opportunity to retire in a more or less voluntary manner and without suffering the odium of a formal vote against him. Publication of his letter, however, upset this procedure.

VOTERS SOLEMN

An air of great solemnity was given to the signing of the fateful counter-proposal today. No less than fifty-six of the sixty-three commissioners affixed their signatures to it, filing one by one to the table of the presiding officer while profound silence reigned in the council chamber.

After adjournment of the council, Mrs. Bramwell Booth hurried to Southwold to acquaint her husband with the new turn of affairs. There were rumors in some quarters that she might not consent to his receiving the deputation and it was stated that such a development would immediately be followed by a formal vote in the council on his fitness to continue in office.

LAKE ICE AND WHISKY WON'T MIX

But When Freeze Halts Activities Runners Shift Operations to Racing Niagara River Which Defies All Weather; United States Mobilizes Border Guards

BUFFALO, Jan. 9. (AP)—Nature is bringing the rum runner and the Coast Guard closer and closer to grips.

The east end of Lake Erie, scene of activity for the transportation of Canadian liquor to the United States throughout the summer and fall, is freezing and the illicit trade across the lake is suspended until such time as the ice becomes thick. Then ice boats will be employed and the trade resumed.

But today all running activities have shifted to Niagara River, the swift-flowing boundary stream, which never freezes, and, to combat the situation, M. W. Rasmussen, commander in charge of the local Coast Guard district, is assembling the largest force which ever has done duty along the shores of the Niagara. A normal force of thirty members is being augmented by fifty. Nearly all the total of eighty will be on duty nights to prevent the landing of rum cargoes.

Several of the Canadian boats, well laden with Ontario's beers, liquors and wines, are tied up at Bridgeburg, Ont., today awaiting chance to test the efficiency of the United States forces on this side. A storm set in, with considerable wind, and the small craft remained at anchor, apparently deciding to take no chances on the turbulent stream under such conditions. A warm, foggy night is the ideal of the transporter.

RADIO BOARD'S ACTS ASSAILED

House Committee Told That Monopoly Has Arisen

WASHINGTON, Jan. 10. (AP)—Joseph Goustin of Jersey City, president of the New Jersey State Broadcaster Association, told the House Merchant Marine Committee today that the Federal Radio Commission has been used "to effect a monopoly in the radio business."

Goustin testified on the White bill which would continue the commission until March 16, 1930.

The witness said a Federal Radio Commission is needed as a permanent institution, but "with certain laws to control its procedure." He termed the November reallocations and channel clearing a "fiasco" and declared that additional legislation should be passed to prohibit the commission from granting "clear channels or station power of more than five kilowatts."

Goustin said the chain broadcasting stations want high power and clear channels to obtain "every possible listener that can be squeezed out of the total number in the country" for radio advertisers.

HEY, HEY! WHAT'S COLLEGIATE?

Does Typical Student Go Garterless, Wear Wrinkled Suit and Collar, Neck and Drink, and Shun Studies? University Dean of Men Wants to Know

WASHINGTON, Jan. 10. (AP)—Does the typical collegian have socks but no garters? Is his shirt and collar rumpled and his suit habitually wrinkled? Is there any connection between the attempt to be "collegiate" and such problems as drinking, necking and neglect of classwork?

Henry Grattan Doyle, dean of men at George Washington University, thinks the answer to the questions is no, but he wants information on the subject, and to that end he has sent questionnaires to the deans of 400 leading colleges. He plans to present his survey before the annual convention of the Association of Deans and Advisers of Men in Washington April 11, 12 and 13, next.

In his letter Dean Doyle said that he is sure college authorities have felt concern and sometimes chagrin "over the mental picture of the 'collegiate' boy and girl which the general public has apparently created during recent years." He declared that he is sending his questionnaire in an effort to contribute something toward the correction of what he believes an erroneous public opinion.

Among the questions asked by Dean Doyle are:

"Is the typical 'collegiate' of the humorous press and the vaudeville stage the typical student of your college?

"Is a slouchy appearance, as evidenced by garterless socks, rumpled shirt and collar, sloppy shoes and wrinkled suits of clothing, typical of your student body?

"Is there any connection, in your opinion, between the attempt to be collegiate and such problems as: (a) Drinking? (b) Necking? (c) Neglect of classwork? (d) Dishonesty in examinations? (e) Other ethical problems?

"In your opinion is the 'collegiate' type diminishing or increasing?"

ARCHBISHOP DROPS DEAD

MELBOURNE (Australia) Jan. 10. (AP)—Most Rev. Harrington Clare Lees, Anglican archbishop of Melbourne, dropped dead today. He was 58 years of age.

FEDERAL POWER QUIZ CONTINUED

Inquiry Resumed After Lapse of Several Months

WASHINGTON, Jan. 10. (AP)—The Federal Trade Commission after a lapse of several months today resumed its investigation of the publicity activities of public power utilities and received testimony from Leon C. Bradley, former director of the Alabama Public Utilities Information Bureau, that the bureau was operated by power companies in Alabama at an expense of between $15,000, and $18,000 annually.

He reviewed the work of the bureau over the four-year period between 1922 and 1926, and said that no effort had been made by the bureau to circulate its publicity in the schools or to have changes made in text books used in the Alabama schools.

Questioned by Judge Healy, chief counsel for the commission, the witness said that a brief survey of the text books used had been made. He said nothing had been done as a result of the survey.

TROOPS SET TO GO TO AID CATTLEMAN

Mexican Cavalry Ready to Seek Avenging Party on Trail of Apache Band

DOUGLAS (Ariz.) Jan. 10. (AP)—A regiment of Mexican cavalry are ready to ride into the Sierra Madres of Mexico in search of Francisco Fimbres and his eleven companions who set out a week ago to avenge the death of Fimbres's wife and attempt to wrest the Mexican cattleman's young son from a wild band of Apache Indians.

Fimbres, after being commissioned by Gov. Topete of Sonora, Mex., to wipe out the band of marauders, rode deep into the rugged mountains with his scouts, and has not been heard from since he passed Bacerac, the last outpost of civilization.

A severe storm of rain in the valleys and snow in the mountains in this region was an added danger faced by the Mexicans. If the punitive party was sheltered it faced the possibility of being surprised by the cutthroat Indians, who are believed to be coming down from their stronghold in the peaks to escape the cold weather.

Two years ago the Indians swooped down upon the Fimbres family and carried away a boy. Mrs. Fimbres was killed. The Apaches are the descendants of a famous group of Indians which pilfered Southern Arizona forty years ago and finally was dispersed by Federal soldiers.

Cowboys from the ranges of Arizona and Mexico yesterday offered to ride into the hills to aid Fimbres.

The district infested by the Indians is sixty-five miles south of here in Mexico. Many depredations on Mexican settlements and travelers are laid to the Apaches.

Large Air Mail Cargo Carried

WASHINGTON, Jan. 10. (Exclusive)—Air mail carried for the United States government during last December totaled 637,113 pounds. In 1926 in December the total air mail was only 39,350 pounds for the entire nation.

The three West Coast routes for last month totaled in pounds 106,129; the largest, that over the Los Angeles-Salt Lake City route was 65,624.

Total pounds carried in December last from New York to Chicago, was 126,179 and from Chicago to San Francisco for the month the aggregate was 142,897.

Union Leader Wins Damages

PITTSBURGH, Jan. 9. (AP)—Patrick T. Fagan, district president of the United Mine Workers, was awarded $5,000 damages for asserted false arrest against the Pittsburgh Terminal Coal Corporation by a jury here today. Fagan was arrested by the company's private police in June, 1927, when, he testified, he spoke to a group of men, who were about to be taken to one of the concern's mines to take the place of union men.

A $10 fine imposed on Fagan for disorderly conduct by an alderman was ordered returned. The union official sued for $50,000.

HEAR ESTES

The Man Who Makes Men Rich in Health and Efficiency

The Cripple Who Rebuilt Himself

Distinguished Scientist, Educator and Discoverer of the Startling Secret of Brain Breathing for increasing your life and income.

America's Famous Builder of Healthy Men and Women

His teachings will increase your ability to MAKE MORE MONEY, prolong your life, and promote better understanding of mankind,

Through his marvelous discovery of Brain Breathing

Dr. Estes, called by many the Man Who Is Growing Younger, has consented to give several months of his time in coaching ambitious men and women in his amazing discovery of brain breathing.

His Marvelous Discovery Revealed

Dr. Estes, a helpless cripple given up to die, by his startling discovery has not only distinguished himself by building his body into a state of health and efficiency; but has become a financial success, and gives all credit to his startling discovery and claims any man or woman can do the same thing, and get this secret one hundred times faster through brain breathing than any other method.

Long Life

Dr. Estes' startling discovery is revolutionizing the standards of living, thinking, and turning inefficiency into success and cash.

Come and See for Yourself

How you can build your body over.
How you can turn a sluggish brain into one of efficiency, success and MONEY-MAKING.
How you can have 100 per cent control and confidence in yourself.
How you can get a better position.
How you can express yourself to win.
How you can live 150 years in health and success.

Double Your Life and Income

This is the opportunity of a lifetime and your only chance to hear Dr. Estes.

Estes says if any men or women fail to double their span of life or income after hearing our free program they may blame themselves for we are going to show them how thousands have not only been saved from early graves, but have leaped ahead to success. Come, bring your friends if you are ambitious and you will have the greatest awakening of your life.

MAJESTIC THEATER
845 South Broadway
8 p.m., Jan. 13th to 19th Inclusive
Come Early to Get Your Seats. Admission Free.

CORRECTION

To make good on an error which appeared in our ad in Tuesday's Times, reading FOUR MORE DAYS instead of TWO MORE DAYS in which to buy our

FULL-PAID INVESTMENT CERTIFICATES 7% PRINCIPAL & INTEREST GUARANTEED BY US

These certificates in $100 units bearing 7 PER CENT INTEREST will now be issued to Saturday Noon, January 12th, instead of January 10th.

Certificates sold after the 12th will bear 6%.

Buy them before Saturday Noon, Jan. 12th, 1929, and receive interest from January 1st.

Padway Building & Loan Assn.

Barney Padway, President, Pres. Padway Mfg. Co. J. W. Allison, Sec. R. L. Hargreaves, Treasurer, Pres. 1st National Bank

Under State Supervision

Padway Mortgage Bldg. OXford 1197
321 N. Beverly Drive Beverly Hills

We are in Beverly Hills, nearer than downtown, easier to reach, and no parking worries.

PILES (Hemorrhoids)

Can be cured without hospital confinement time from business All rectal and (except Cancer) treated in the office.

RECTAL AND COLON SPECIALIST
542 Western Pacific Bldg.
1031 So. Broadway
Hours 11 to 4 Consultation Free.

Cuticura SOAP and OINTMENT
World Famous Skin and

FREEZE WITH HEAT — The ELECTROLUX Refrigerator

No Noise at all!

Costs less to operate

The total cost of operating the Electrolux—including both gas and water—averages only $1.00 to $1.25 a month in Los Angeles and vicinity

A tiny gas flame takes the place of all moving mechanism. There is no machinery to wear out, to vibrate, to make noise, to need oil. And the operating cost is far less than with any other refrigeration system—including ice

PERPETUAL noiseless cold is now a reality. The new Electrolux Refrigerator isn't merely quiet—it is noiseless. It isn't merely simple. It has no moving parts at all.

In the Electrolux, heat is used to make cold. There is absolutely no machinery—no motor, compressor, belt, flywheel or any of those things that often wear out or cause trouble.

In their place is just a trickle of water and a tiny gas flame which supplies enough heat to react physically upon a chilling liquid and produce cold.

The chilling action is continuous. It goes on and on in an endless cycle without attention from you. You will always have plenty of ice cubes and constant low food temperature. But you won't have a minute's worry or bother. And you'll find the operating cost surprisingly low. Less than under any other system.

A tiny gas flame much like a pilot light takes the place of all machinery in the Electrolux

The operating principle of this refrigerator is new and revolutionary. It was discovered by scientists at the Royal University of Technology, Stockholm, Sweden, in 1922. Since then it has had six years of thorough, practical test.

Before deciding to sell the Electrolux, hundreds of great public utility companies put it to every conceivable sort of test. They investigated the origin of the new freezing principle and the company that makes Electrolux—Servel, Inc. They found the lat to be a strong, established firm, well financ and well known in the refrigeration fi They got the opinion of women's institut scientific laboratories, architects, natio and municipal investigating bureaus. T looked into the experience of owners, w now number many thousands.

In every case the final reports were fav able, enthusiastic. They showed that th Electrolux should last indefinitely, beca no one has been able to find any good rea why it should ever wear out, any more th a kitchen table.

In order to make it easy for everyone own an Electrolux, we have arranged to p one in your home for just a small sum, the balance you may pay over many mont time. On such terms there is little exc for any home to be without perfect r frigeration.

Don't fail to view the Electrolux on dis play and see for yourself the wide range sizes and models—offered in white and f lovely exclusive color combinations to h monize with your kitchen decoration. Pri vary from $235 to $540.

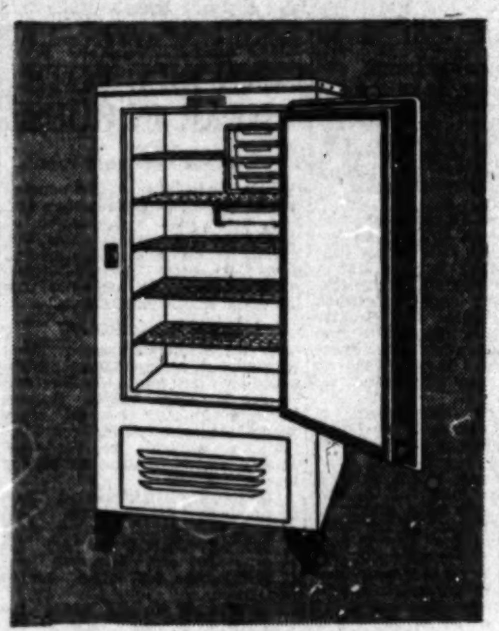

The Kitchenette Model—ideal for the modern small kitchen. Holds a lot of food but takes up little room. Food space 4 cu. ft.—makes 36 large ice cubes between meals. Overall dimensions, 24¹/₈ in. wide, 24¹/₈ in. deep, 47⁷/₁₆ in. high; with legs 52¹/₈ in. high.

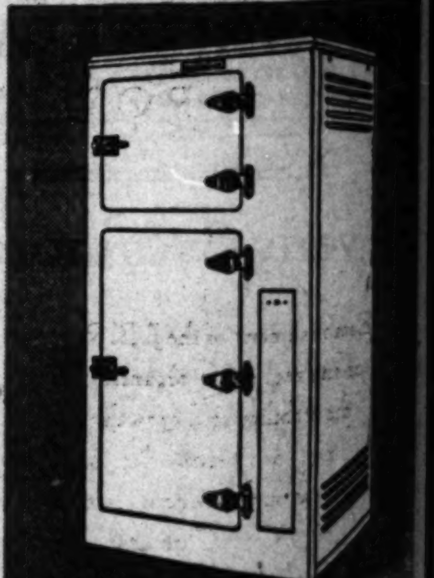

The Chef Model—for those who need generous storage space. Food capacity 7 cu. ft.—makes 50 large ice cubes between meals. Overall dimensions, 32¹/₈ in. wide, 25¹⁵/₁₆ in. deep, 61¹⁵/₁₆ in. high. In white and four lovely color combinations like all Electrolux models.

Ask about our Deferred Payment Plan—you will be surprised to learn how easy it is to own this marvelous Gas Refrigerator

ELECTROLUX THE GAS REFRIGERATOR
MADE BY SERVEL

J. O. CASE, INC.
Distributor
1630 WEST SEVENTH STREET
In Huntington Park—H. B. Kramer, 6709 Pacific Blvd.

In Pasadena
29 So. Los Robles

In Glend
154 S. Bran

SEE ADVERTISEMENT PAGE 98 THIS WEEK'S SATURDAY EVENING POST

FRIDAY MORNING.

ACTION DELAYE ON DRY INQUIR

nate Committee to Move Matter Monday

me Allowed to Consi Amendments Offered

ones and Edge Annou Agreement on Plan

WASHINGTON, Jan. 10. (AP)— nate Judiciary Committee w er proposals for an investiga n prohibition enforcement to and finally postponed action u Monday, so that amendments ending resolutions might be c idered.

Senator Jones, Republican, Wa ngton, a dry, and Edge, Repub f New Jersey, a wet, have w n resolutions on the subject oth appeared before the comm e declaring they are in ag ent as to the results to be ained from the investigation. dge plan, which is agreeable enator Jones, would have oover name a commission of ns of his own choosing, a e becomes President, empowe o make "a searching investigat f enforcement conditions.

J. B. F

Establishme of any real e the stability new, pros fortune Go

ANNOUN

CTION DELAYED N DRY INQUIRY

Committee to Move on Matter Monday

Allowed to Consider Amendments Offered

and Edge Announce Agreement on Plan

WASHINGTON, Jan. 10. (AP)—The Judiciary Committee went proposals for an investigation prohibition enforcement today finally postponed action until so that amendments to pending resolutions might be considered.

Jones, Republican, Washington, a dry, and Edge, Republican, New Jersey, a wet, have written resolutions on the subject and appeared before the committee declaring they are in agreement as to the results to be obtained from the investigation. The plan, which is agreeable to Jones, would have Mr. name a commission of nine of his own choosing, after President, empowered to make "a searching investigation" enforcement conditions.

New Archbishop Asks for Peace

YORK (Eng.) Jan. 10. (AP)—Good will, among neighbors, communities, nations and all the world was the plea today of Dr. William Temple after he had been enthroned as the new archbishop of York. Quaint medieval rites rather than elaborate ceremonial, marked the proceedings.

The spectacle of competitive armaments and continued suspicion among nations, said the new archbishop, indicates that the concern for peace does not strike deep enough. "We are not, as a body, showing passionate leadership as partisans of good will," he said.

LOS ANGELES AWARD IN GAS CASE UPHELD

SACRAMENTO, Jan. 10. (Exclusive)—Judgment of the Los Angeles County Superior Court in awarding damages to Albert Rauch, H. V. Zechiel and others, whose property was destroyed in a gas explosion in Glendale in October, 1924, on suits brought against the Southern California Gas Company, was affirmed today by the Third District Court of Appeal. Excavations by city workers damaged the gas mains, causing the explosion. The higher court held that the gas company had violated the city ordinance in not putting its mains two feet or more below the established grade.

POINCARE WINS FIRST BATTLE

Repulses Attack on New Government

Only Adverse Note Will Force Change

Final Test Expected Today or Tomorrow

PARIS, Jan. 10. (AP)—When the smoke cleared after the first day's battle in Parliament against the present Cabinet, Raymond Poincare, Prime Minister, was holding the fort and had most of the honors of the war. Although the opposition attacked steadily, it either was repulsed outright or driven back by counter-attacks led by the energetic Premier.

Early in the engagement M. Poincare made it plain that he intends to remain in power if possible and that only an adverse vote will cause him even to revamp his ministry.

It is predicted that Poincare will be ultimate victor when the final vote is taken Friday night or Saturday.

QUEEN MARIE ILL WITH COLD

BUCHAREST (Rumania) Jan. 10. (AP)—Queen Marie is ill with a slight cold. Her doctors say that she will be fully recovered within a few days.

Smith to Give Radio Speech

NEW YORK, Jan. 10. (AP)—The Democratic National Committee announced today that Alfred E. Smith will speak over the red network of thirty-two stations of the National Broadcasting Company next Wednesday evening at 8:30 o'clock, eastern standard time. His subject was not announced.

The stations will include WEAF, New York; WBAL, Baltimore; WRC, Washington; WCAE, Pittsburgh; WTAM, Cleveland; WWJ, Detroit; WSAI, Cincinnati; WGN and WLIB Chicago; KSD, St. Louis; WOC, Davenport, Iowa; WHO, Des Moines, Iowa; WOW, Omaha; KGW, Portland, Or.; KOMO, Seattle; KMQ, Spokane; KOA, Denver, and KSL, Salt Lake City.

LODI ACCEPTS DEEDS TO RIVER POWER SITE

LODI, Jan. 10. (AP)—Lodi last night accepted deeds to a power site on the Mokelumne River owned by the Colorado Power Company. The site is about two miles below Lancha Plana, where the East Bay Utility District is erecting its huge dam. The deed requires the city to investigate the power possibilities of the site, submit a bond issue proposal to the voters, build a power plant and transmission lines, and pay a royalty for twenty-five years on a graduated basis.

YOUNG REPORTS ON CLEMENCIES

Twelve Men Hanged During Last Two Years

Nine Persons Accorded Mercy Through Governor

Executive Brings Up Mooney Case in Legislature

SACRAMENTO, Jan. 10. (AP)—Twelve men have been hanged and nine other persons, including one woman, received executive clemency during the past two years, Gov. Young reported to Legislature today.

The Governor is required to account to the legislative body at each of its regular sessions actions taken by him on cases referred to him for clemency by persons imprisoned, about to be imprisoned or sentenced to be executed. Commenting on the various cases brought before him the Governor made it plain that although he endeavored at all times to exercise the greatest fairness to those convicted and to the people of the State he felt that he should not take undue advantage of a Governor's power to override jury and court prerogative.

He declared he reviewed carefully the cases of each of the twelve men sentenced to death after the convicted persons had appealed to him for commutation of sentence from death to life imprisonment. He said that in none of these did he find grounds to warrant his interfering with the court's action.

TWELVE HANGED

The twelve hanged were W. J. Slater, Sydney Adams, Earl J. Clark, Millan Vukich, Charles Sieber, Clarence Kelly, Mark Dowell, William Edward Hickman and John Joseph Malone, all hanged at San Quentin prison, and Ray Arnold, Ed J. Clark and Willard D. Shannon, hanged at Folsom prison.

The Governor asserted that he had granted one reprieve to a person who died during the period of reprieve; three commutations of sentence from death to life imprisonment (two of which were without possibility of parole,) three pardons to restore citizenship and civil rights after parole and expiration of sentence, one pardon from prison where innocence was conclusively proved and one pardon to a woman about to be imprisoned.

The latter case was that of Charlotte Anita Whitney who was sentenced to San Quentin prison for a term of from one to fourteen years after conviction in the Alameda County Superior Court on the charge of violating the so-called Criminal Syndicalism Act.

CASE REVIEWED

Reviewing the case the Governor quoted many communications that were issued by him and others prior to granting Miss Whitney a pardon on June 20, 1927. Briefly he reiterated that under ordinary circumstances her case would never have been brought to trial, that he believed that the Criminal Syndicalism Act was primarily intended to apply to organizations actually known as advocate sof violence, terrorism or sabotage.

Speaking of the case involving Thomas J. Mooney, charged with participation in the 1915 San Francisco preparedness day parade bombing, the Governor said he had been forced to defer consideration here because of the pressure of other business.

"Due to considerable agitation on the part of Mooney and his friends, I recently have received hundreds of letters and resolutions from various persons and organizations all over the United States," the Governor said. "Certainly I have no desire to avoid responsibility in this or any other case, and I shall proceed to a thorough study of the voluminous record as soon as I am relieved of the duties incident to the present legislative session."

In a communication to the California State Federation of Labor convention in Sacramento recently the Governor stated he personally could not believe Mooney innocent of the charges against him but that the first opinion did not preclude him from being contrarily convinced by substantial evidence.

Flight Resumed by Los Angeles

PORT ST. JOE (Fla.) Jan. 10. (AP)—The Navy dirigible Los Angeles resumed her Florida cruise late today and, taking a southwesterly course from the tender Patoka in St. Joseph's Bay here, slipped out of sight behind the clouds.

The dirigible, which left her base at Lakehurst, N. J., Tuesday night, was bearing out into the Gulf of Mexico, but before leaving the mooring mast Lieutenant-Commander Rosendahl said the craft will pick a route taking it over a number of Florida cities before returning to the Patoka tomorrow.

The Los Angeles arrived at the Patoka at 11:30 o'clock this morning after bucking a southerly wind all night as she was turned from her course to Miami, Fla., to cross the peninsula and seek a mooring in St. Joseph's Bay.

CHINESE-JAPANESE CRISIS NEAR HANKOW

HANKOW (China) Jan. 10. (AP)—Feeling between Chinese and Japanese here has reached such a pitch that the latter are building barricades of sandbags around their concession. The tenseness of the situation is steadily increasing but both sides seem willing to await the outcome of conferences between the Japanese Consul and the Commissioner of Foreign Affairs in the Hupeh provincial government.

SUSPECT JAILED OVER BODY BURIED IN HAY

HARRISONVILLE (Mo.) Jan. 10. (AP)—The body of Clay Branch, 33 years of age, farmer, was found buried in hay on the farm of Prentiss Bullard, 23, today after it had been carried in Bullard's car thirty miles over snow-covered roads from the scene of the slaying near Lone Jack, Mo. Bullard was arrested and charged with murder.

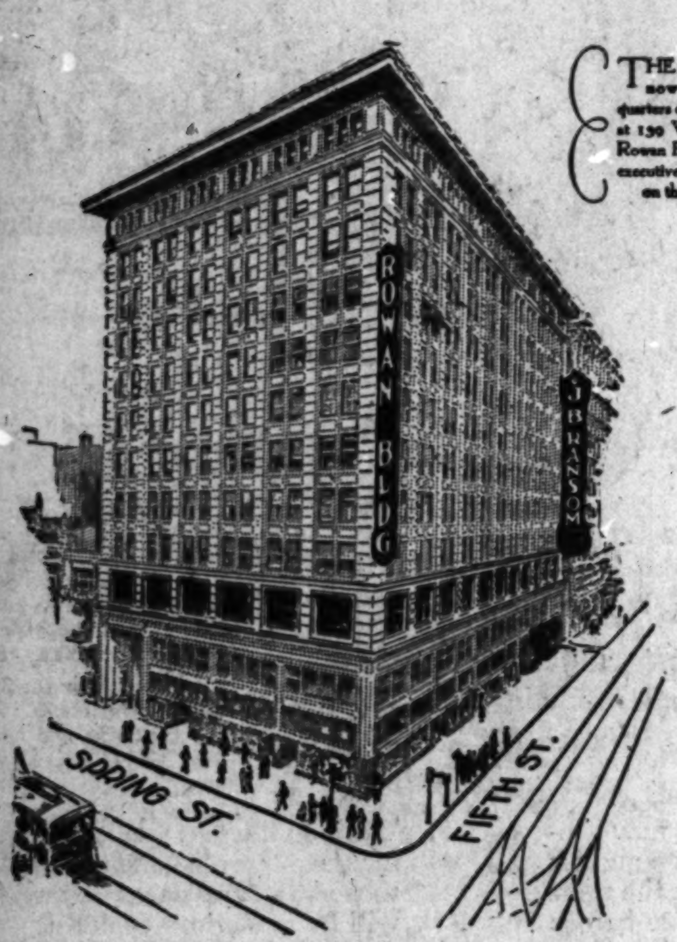
ROWAN BLDG
J.B. RANSOM
SPRING ST.
FIFTH ST.

THE general sales offices now occupy palatial quarters on the ground floor at 139 West Fifth Street, Rowan Building, while the executive offices are located on the second floor.

The
J. B. RANSOM CORPORATION
announces the removal of their executive
and general sales offices
to the
ROWAN BUILDING
Fifth and Spring Streets
Telephone Faber 3021

Establishment of the J. B. Ransom Corporation in what are probably the finest quarters of any real estate organization in Southern California is, in a measure, a reflection of the stability and growth that has come to the East Side during recent years. ℂ A new, prosperous city is building on the East Side. ℂ Foundations for future fortunes are being laid in Bandini . . . Montebello Park . . . Montebello Park Golf Club unit . . . and that charming community in San Marino—Gainsborough Heath. ℂ The J. B. Ransom Corporation is proud of its investors and organization which have made possible the establishment of these new offices for the "Developers of The East Side."

ANNOUNCEMENT CONCERNING THE FORMAL OPENING WILL BE MADE LATER

KNAPP-FELT
HATS for MEN

THERE is one good resolution that should not be allowed to lapse—"My apparel will be appropriate to the occasion and the best my purse will allow!"

The Happy New Year hat is the Knapp-Felt

BOLINGBROKE

The "BOLINGBROKE" as worn by GARY COOPER, co-starring in "Shopworn Angel" at the Metropolitan Theater

It will be shown everywhere Friday, January 11th

It is well to start with a Knapp-Felt hat. The dignity, the quality and the good taste of seventy-five years' experience in making fine hats is in evidence.

Knapp-Felt Hats range in quality from $8.00 to $40.00 each. The Superfine Grades are $20.00, $25.00, and $40.00.

LOGAN
ED FAUPEL - PRES.
THE HATTER
628 SOUTH BROADWAY
LOS ANGELES

NOTICE
Realty Salesmen

Now that Beverly Blvd. is completed we are preparing for the formal opening of Beverly Blvd. Square—bounded on the north by Beverly Blvd., on the south by Third street, on the east by Harper avenue, and on the west by Orlando avenue.

We can use four high-class, experienced salesmen. See Harry Sneath, tract manager, Beverly Blvd. at Harper avenue.

Harrison Lewis Co., Inc.

Rheumatic and Neuritis Sufferers Why Suffer
When We Can Positively Assure You Full Relief or Your Money Back

Casey's Rheumatic and Neuritis Remedy purifies the blood, stops pain and swelling, cramps in the limbs, relieves dropsy, gout, high blood pressure through direct action on the stomach, liver and kidneys. $1.50 per bottle by the Pacific Drug Co., 9th & Grand; Godfrey & Moore, First & Spring; C. E. Kelley, Santa Ana; Busy Bee Drug Co., Long Beach; Mission Drug Co., San Pedro.

PILES
AND
FISTULA

Permanently removed without surgical operation or detainment from business or pleasure. The relief is permanently guaranteed or no cost to you. Also all other Rectal Diseases treated by our ambulant office treatment.

Send for Free Booklet

Pacific Coast Proctological Clinic
Suite 1124, Loew's State Bldg. (Cor. 7th & Bdwy.)
H. F. Hammans, M.D., and R. G. Hamley, M.D.

EXECUTION PACT AMAZES POLICE

Bay City Murderer Admits Strangling Wife

Wants State to Save Him Taint of Suicide

Declares Spouse Agreed to Death Arrangement

SAN FRANCISCO, Jan. 10. (AP)—An amazing story of a death pact in which Garland Williams, 28 years of age, was to kill his former wife and then submit to execution by the State was related to police by Williams today after his arrest on a charge of murdering the woman, Mrs. Lorraine Ambrose, who was found choked to death here last Sunday.

Williams said Mrs. Ambrose had begged him to turn on the gas so they might die together, but he had refused, saying he could never commit suicide.

AGREES TO KILL HER

"I agreed to kill her and then give myself up so that the law would take care of my death," police said Williams told them. They added that Williams's story had the ring of truth, although several points required investigation. The prisoner said he had "several little things to attend to," and had deferred surrendering until his affairs were in order.

Williams said he and his wife were happy together for four years until they were separated by "a double-crossing friend," whom he had employed as a stevedore, and who carried tales to Mrs. Williams.

"She left me, and I did not follow her or molest her," police quoted Williams as saying. "Last Thursday she came to my room and wanted to talk things over. She could not live without me, she said. She wanted me to kill her and then commit suicide, but I told her I couldn't do that. We talked all day, and she finally went away.

"Saturday she called me on the telephone and asked me to come to her. When I arrived she had her suitcases packed. We took them and went back to my rooms.

STRANGLES HER

"She tried to coax me to turn on the gas so we could die together, but I told her I could not kill myself.

"Then I thought of letting the police take care of me. We had talked all day. She agreed to that plan. It was just nineteen minutes to 6 in the evening—I looked at the clock—when we sealed the bargain.

" 'Be sure and do a good job,' she said. 'Good-by, Bill.'

"She just lay still while I choked her. Then I cut her wrists with a safety razor blade. I know nothing about the broken knife the police found in the room.

SIGNS OF STRUGGLE

"I fooled around there for an hour or so, made myself a cup of coffee and then left. I was going to give myself up as soon as I made a few arrangements, but the police got me before I was quite ready. It doesn't matter, though, because I am ready to die. She's waiting for me, and there won't be anybody to come between us over there."

Police said Williams's story differed somewhat from the facts as they saw them.

DEATH-PLOT CHARGE NEAR

Early Action Planned Against Woman Accused of Plan to Have Rich Detroit Male Slain

DETROIT, Jan. 10. (AP)—Warrants charging assault with intent to kill will be recommended, Prosecutor James E. Chenot said today, against Mrs. Grace M. Wood and two of four men she is accused of having engaged to take her wealthy husband, Ralph A. Wood, "for a ride."

The two men are William Thompson, 24 years of age, and Taylor Pierce, 30, both of whom charged Mrs. Wood had hired them to slay her husband so that she might collect his $100,000 life insurance and inherit his real estate business.

Ambrose L. Hagerty, 27, was shot and killed in a police ambuscade at Wood's office in Wyandotte, a suburb, last night, as he attempted to blackjack the real estate man. The fourth man in the reported plot, Cecil Holt, an accountant, turned informer, and it was his story that led to preparations to shoot down the would-be assassins. Holt said he had informed Wood as soon as the plan was broached to him. Prosecutor Chenot said Holt will not be held as a police witness.

Decision to recommend warrants was reached after the prosecutor had questioned Mrs. Wood for the third time today. She admitted, he said, that she met Hagerty and Holt on two occasions yesterday, and that she was present with them in the evening at the rooms of Thompson and Pierce. She said, Chenot added, that Hagerty, Holt, Pierce and Thompson drove her to her home before the shooting.

Previously Mrs. Wood had characterized as a "frame-up" the accusations of the three men that she had hired them to slay her husband. Holt, in his story to the police, said Mrs. Wood had promised him the deed to his home, which she held, as well as to a piece of property adjoining. The others, he said, were to be "taken care of."

[A. P. Telephoto]
Mr. and Mrs. Ralph Wood

Vatican-Italian Negotiations Not Halted by Death

ROME, Jan. 10. (AP)—Negotiations between the Vatican and the Italian government are continuing, despite the death of State Counselor Domenico Barone, toward the elaboration of a plan for the solution of the Roman question which would lead to a status of permanent conciliation between the kingdom of Italy and the Catholic Church. Counselor Barone, who died last week, was revealed to have had confidential conversations about the possibilities of solving the question with Consistorial Advocate Francesco Pacelli.

It was reported today that such progress had been made that there is prospect of a favorable solution in the not-far-distant future.

Whatever conditions have already been agreed upon could not be learned as all proceedings have been shrouded with the strictest secrecy.

DEAN REFUSES PRESIDENCY

VERMILLION (S. D.) Jan. 10. (AP) Dean Herman James of the University of Nebraska declined the presidency of the University of South Dakota following his election today by the board of regents.

PARKS OFFER PROTECTION TO ANIMALS

National Playgrounds Give Species Facing Extinction Chance to Re-establish

WASHINGTON, Jan. 10. (Exclusive)—A statement issued by the Department of the Interior says that big game animals in the national parks, many of them of species that have been threatened with extermination, are shown by the 1928 census of the National Park Service to be in most cases abundantly re-established, while none is any longer threatened with extermination.

Caribou herds, for example, have so grown that their numbers are believed to have reached a point above 100,000. These picturesque animals range the area of Mt. McKinley National Park in South Central Alaska. In fact, this park was created in 1917 largely for the purpose of protecting the herds of caribou and mountain sheep, which, with the prospective opening up of the region through the completion of the Alaska Railroad, were in danger of serious depletion.

Other animals have thrived under the protection afforded by Mt. McKinley Park and have overflowed to the surrounding country to the benefit of legitimate hunters and trappers.

Other outstanding examples of the effect of wild life conservation in the national parks are buffalo and the antelope of the Yellowstone. These two species which once roamed the plains in countless numbers had almost disappeared when public interest in their preservation awoke and efforts made to give them adequate protection, resulting in the present interesting park herds.

PLEA FOR YOSEMITE BY STOCKTON CLUB

STOCKTON, Jan. 10. (Exclusive) Pleading that Yosemite Park be given a square deal, the Stockton Exchange Club today telegraphed William May Garland, president of the Tenth Olympiad Association, Los Angeles, asking that all snow regions in Northern California be considered before the site for the Olympic Games snow sports is definitely decided. The action of the club was taken after it had been addressed by James V. Lloyd, information ranger of Yosemite Park, who said that the Southern Pacific Company has been making attempts to "railroad" the committee into selecting the Lake Tahoe region. The site, he said, is scheduled to be decided at a meeting in Los Angeles next Tuesday.

VATICAN PROCLAIMS PAPAL JUBILEE YEAR

ROME, Jan. 10. (AP)—Osservatore Romano today published a papal "constitution," proclaiming a jubilee year for the Pope's fiftieth anniversary in the priesthood, which will end next December. The constitution gives all rules for acquiring indulgences during the period of the jubilee, the religious practices to be followed and the special offerings to be given for missions, according to the ability of each contributor.

STANFORD STUDENTS SEEK THEATER FUND

STANFORD UNIVERSITY, Jan. 10. (AP)—Deploring the condition of the university's assembly hall in which student stage productions must be presented, student publications called upon undergraduates and alumni to subscribe to a theater fund. The projected edifice would cost $350,000.

KENTUCKY LEADER DIES

LOUISVILLE (Ky.) Jan. 10. (AP)—Paul Burlingame, 55 years of age, city and State Republican leader, died here early this morning as a result of injuries suffered when he drove his automobile head-on into a concrete safety-zone standard Monday night.

State Forecasts Record Year in Auto Fatalities

SACRAMENTO, Jan 10 (Exclusive)—Predictions that records for automobile fatalities in California will be broken when complete reports of motor deaths in the State last year are received, were made today by Louis LaPlace, statistician of the Division of Motor Vehicles.

Figures, inclusive of November, show that during the first eleven months of 1928 there were 1685 Californians killed in traffic accidents and 34,271 others more or less seriously injured.

LaPlace estimates that the death total for the year will exceed 1800 and may reach 1900, as compared with 1782 deaths in 1927.

During the eleven months' period, LaPlace stated, one car out of every eighty-three in California figured in an accident.

SINGER TO MAKE DEBUT

CHICAGO, Jan. 10. (AP)—Emil Shipper, baritone of the Vienna State Opera, Covent Garden and other European companies, will make his American debut with the Chicago Civic Opera Company Saturday.

AIR CORPS RESERVISTS WILL MOVE

War Department Gives Sanction for Transfer to Long Beach Field

WASHINGTON, Jan 10 (Exclusive)—The War Department has approved the recommendation of the commanding general, Ninth Corps Area, to move the Air Corps Reserve activities from Clover Field, Santa Monica, to Long Beach

The latter city has offered the War Department the use of a strip of ground 150x450 feet on its new airport for the erection of hangars and other necessary buildings and has agreed to move the Air Corps buildings from Clover Field to the Long Beach field In addition the city will erect suitable buildings for use as a headquarters and flight surgeon's office, together with a club building for transient officers

The move will be made at such time prior to July 1, next, as may be fixed by the commanding general, Ninth Corps Area

---

Reduced One-way Fares East

From February 1st *to* March 2nd

HERE ARE travel bargains offered by the Southern Pacific for a thirty-day period when the cost of travel to places throughout the country will be much less than the usual fares. Special reduced one-way fares during this period offer accommodations in coaches and reclining chair cars on fast, transcontinental trains.

You have the speed, comfort and scenic attractions of Southern Pacific's service—at lowest cost. It's the comfortable, sensible way to go, when you want to save time and money. And only Southern Pacific offers you a choice of different routes East.

Suppose you are going to Chicago. Regular fare is $79.84. Reduced fare is $52.50. Saving on fare alone, $27.34. Additional saving of Pullman berth cost, $23.63. Total saving, $50.97.

Examples of the reduced one-way fares East:

Atlanta, Ga.	$61.81	Kansas City, Mo.	$40.00
Boston, Mass.	86.23	Little Rock, Ark.	44.50
Cheyenne, Wyo.	30.00	Louisville, Ky.	57.64
CHICAGO, ILL.	52.50	Minneapolis, Minn.	50.00
Cincinnati, O.	59.90	New Orleans, La.	47.50
Dallas, Tex.	40.00	NEW YORK CITY	83.06
Denver, Colo.	30.00	Oklahoma City	40.00
Des Moines, Ia.	43.10	Omaha, Neb.	40.00
Detroit, Mich.	62.11	Peoria, Ill.	49.23
El Paso, Tex.	25.00	Pittsburgh, Pa.	69.18
Houston, Tex.	40.00	San Antonio, Tex.	40.00
Indianapolis, Ind.	56.17	St. Louis, Mo.	47.50
Jacksonville, Fla.	68.77	Washington, D. C.	80.04

Similar reductions to many other places

Through service without change
of cars to many destinations.

Southern Pacific will offer similar reductions from eastern points to California, effective March 15 to April 10.

Southern Pacific

TICKET OFFICES

312 W. Seventh St.
1147 S. Broadway
Main Floor Pac. Elec. Bldg.
Sixth & Main Sts.
Subway Terminal Bldg.
423 So. Hill St.

Glendale
106 N. Brand
San Pedro
222 E. Fifth
Beverly Hills
Pacific Electric Station

Hollywood
6768 Hollywood Blvd.
Sawtelle
11269 Santa Monica Blvd.
Whittier
Pac. Electric Station

Station—Fifth and Central *Phone:* MEtropolitan 2000
Long Beach: 140 West Ocean
Pasadena: 148 E. Colorado
Santa Monica: 416 Santa Monica Blvd.
Alhambra: 137 West Main St.

For Those Chilly Mornings

GAS STEAM HEAT

Hammel

"A Los Angeles Product of Exceptional Merit"

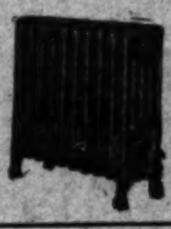

MANUFACTURED BY

Hammel Radiator Corporation

711-713-715 So. Figueroa St. Phone VAndike 7707 Los Angeles

Warmth Without Waste

NEW 1929 LINE
WORLD FAMOUS MICHELIN QUALITY TIRE

MICHELIN SUPER TREAD

ANNOUNCING

A New Deal for Tire Buyers

A free insurance policy with every tire—Free repairs—Better trade-in allowances on old tires—A new improved line of the famous Michelin tires—Greatly increased mileage—Lowest mileage cost.

WITH the announcement of the new improved 1929 line of Michelin top-quality tires, Reilly steps out ahead with the most complete and liberal tire offer ever put before motorists by a tire maker or a tire distributor.

Reilly's offer is startlingly new. For now you receive in one plan all the many inducements heretofore offered you in part by other concerns. And more besides.

Some have offered you this, some that. But no one single company has ever given so much before. Tried to meet you *all* the way in tire service.

And remember this plan is for a tire that for 33 years has been known throughout the world for quality. The new improved line of Michelin Tires *for 1929* is better than ever.

Let's count up all the things Reilly is now giving the motorist:

1. Genuine insurance on each tire purchased which protects against accidents such as cuts, blowouts, bruises and rim cuts, without extra cost.
2. Free repairs.
3. Lifetime guarantee against defects in workmanship and material.
4. Better trade-in allowance on old tires. Immediate appraisals without red tape. An unusual inducement to attract new customers.
5. While in the new line of Michelin tires, adjustments and replacements will be practically nil, those that are necessary will be liberal and will be made immediately.
6. Assurance of unusual mileage due to the new tread compound and other improvements in the 1929 Michelin tires.
7. Famous Reilly free inspection and super-service on each tire.
8. The lowest cost tire mileage in America, we believe.

It sounds too good to be possible. And it is impossible on any tire of lesser quality than this new improved Michelin.

Insured

A FREE insurance policy goes with each Michelin tire purchased from the Reilly Rubber Company or one of the dealers listed below. Only commercial vehicle tires are excepted. This insurance furnishes protection against injury to the tire by accidents such as cuts, blowouts, bruises, and rim cuts. Only injuries resulting from running the tire flat or deliberate destruction are excepted. Repairs are made free of charge during the duration of the policy. This insurance is in addition to the manufacturer's standard warranty against defects.

Reilly believes there is no higher quality, longer wearing tire made than the new Michelin. He doesn't confine his belief to advertising claims but backs it up with a guarantee that means something—with insurance that actually insures.

Learn the motoring pleasure of riding on superior tires. Know the joys of motoring carefree from tire worries. And at the same time, buy tire mileage at less cost.

Drive in and let Reilly appraise your present tires. It will take only a few minutes. Get the complete details of his sensational new offer. Inspect the new improved Michelin Tires. And if you are not satisfied that this is the best tire deal ever offered, have your car shod. And then forget tire worries.

The same service also at the following dealers:

Keith McClosky, *3103 W. Washington St., Los Angeles*
C. W. Miller, *650 E. Washington St., Los Angeles.*
Workingmen's Serv. Sta., *3430 San Fernando Rd., Los Angeles*
Beaudry Garage, *2005 Sunset, Los Angeles*
Bonney & Wilson, *631 American Ave., Long Beach*
Caliva Brothers, *4778 West Adams St., Los Angeles*

Reilly
RUBBER COMPANY

Southern California Distributors of Michelin Tires
1361 South Hope St., Los Angeles
Also at 6600 S. Pacific Blvd., Huntington Park

The same service also at the following dealers:

H. R. Cashman, *5050 South Vermont, Los Angeles*
Dirlam & Lardner, *3017 Glendale Blvd., Los Angeles*
Drake's Super Service, *Boyle & Randolph, Huntington Park*
O. J. Fehsel, *1622 No. McCadden, Los Angeles*
Moreland & Padgett, *California Ave., South Gate*
Owen & Langerman, *5948 So. Figueroa St., Los Angeles*
Stiver Brothers, *1110 No. Fair Oaks, Pasadena*

CLOSE-UP DANCING DECLARED EXCELLENT WAY TO TAKE FLU

WASHINGTON, Jan. 10. (AP)—Dancing with faces too close together, drinking out of a friend's cocktail glass and wearing too many clothes are among the best ways to contract influenza, in the opinion of Dr. Frank Smithies of Chicago, who was here today attending the Public Health Service conference.

In support of his counsel anent clothing he pointed to statistics.

"Just after the war," he said, "women wore clothing as scanty as possible—and statistics showed a greater susceptibility among men than women. Then the girls began to lengthen their dresses, wear more furs, and follow the fad of two pairs of stockings, one for warmth, and one—usually socks—for appearance. And statistics then showed that out of every five victims of influenza, three were women."

The warning against dancing was given in connection with a general caution against unnecessary contacts with other persons who might transmit the influenza germs.

---

issued, are nothing more than reports on the panic of the nation.

Dr. Cumming in a message read to the session, reiterated a recent warning by the Public Health Service that a more severe epidemic might follow the present outbreak.

FEARS SEVERE TYPE

"Notwithstanding the present comparatively mild form of the prevalent disease," the message said, "we are not justified in failing to take cognizance of the possibility that a more severe type of influenza with a higher rate of mortality may follow in the weeks or months to come, when the degree of our knowledge may be a determining factor in the lives of countless individuals."

Dr. Erwin O. Jordan, of the University of Chicago, a member of a committee which has been investigating influenza and pneumonia for ten years, praised efforts of the Public Health Service to obtain information about influenza.

COMMITTEE TO MEET

Dr. M. J. Rosenau, professor of preventive medicine at Harvard and a member of the committee of scientists who recently announced discovery of a new pneumonia serum, said today that the committee will meet here immediately after the close of the influenza conference.

At the same time Dr. Rosenau declared that in his opinion "nobody ever died of influenza," but that deaths attributed to this disease in reality are due to pneumonia.

He expressed confidence that the stimulus which the present conference will give to study of influenza, coupled with work of the committee, eventually will lead to a specific cure for the disease, probably a serum.

RULES LAID DOWN

Just before the conference adjourned late today it adopted a report by its committee on preventive measures which laid down a code of simple rules for the public to follow in guarding against the spread of the disease and as a means of preventing the frequent serious complications following an attack of influenza.

The regulations formulated by the committee followed closely those promulgated at the outset of the epidemic by Surgeon-General Cumming. Tomorrow the conference will hear the report of its committee on epidemiology.

The preventive rules adopted included advice against mingling in crowds, care in personal cleanliness and habits, means to prevent the catching of cold and upper respiratory infections which might lead to influenza, and methods to follow in the case of catching influenza.

BERLIN HAS EPIDEMIC OF MILD INFLENZA

BERLIN, Jan. 10. (AP)—An epidemic of grippe, though in a mild form, has begun to worry Berlin. An estimate today said that one out of every fifteen inhabitants of the city is suffering from the malady, and that hospitals and private clinics are being taxed to the utmost while their staffs have been depleted through the infection.

INFLUENZA REPORTS EPIDEMIC AFTER FROST

LONDON, Jan. 10. (AP)—Glasgow, Scotland, is suffering from a serious outbreak of influenza, following ten days' severe frost. Thousands, including many public-service workers, are ill.

Man Near Death Refuses Help

OAKLAND, Jan. 10. (AP)—Police, physicians, hotel management and automobile agents were baffled here today as they tried to decide what to do with a man at death's door who refused hospital treatment.

James Sturn, 38 years of age, Chicago automobile salesman, lay in a hotel with a fractured skull, after several times having refused to go to a hospital for treatment of hurts he said he received in a fight. When taken in a police ambulance to an emergency hospital he escaped.

A nurse said she will care for the man.

SENATE FIXES DATE ON WEST NOMINATION

WASHINGTON, Jan. 10. (AP)—The Senate today agreed to consider the nomination of Roy O. West of Chicago to be Secretary of the Interior on the 18th inst.

DOCUMENTARY TANGLE GROWS

Papers of State Department Figure in Mystery

Loss and Recovery Cited, But Unexplained

New Yorker Makes Denial on Soviet Dealing

WASHINGTON, Jan. 10. (AP)—Tales of the mysterious disappearance of state documents and their equally mysterious recovery today formed another chapter for the long record on Capitol Hill involving Mexican documents and Russian documents, now branded as forgeries, in which the names of United States Senators appeared freely as purported recipients of large sums of money.

Testimony taken before a Senate committee which investigated the subject showed an account by a State Department official of the disappearance and subsequent recovery of 200 or more papers belonging to the American Embassy in Mexico City. They were turned over, the testimony said, by George Barr Baker, a former newspaper man, but where Mr. Baker got them was not made clear.

Incidentally, the testimony showed that Senator Borah of Idaho, who, with Senator Norris of Nebraska was named in documents published yesterday as having received $100,000 each from soviet Russia, had demanded an official investigation by the American government to determine who forged these papers which yesterday were branded as spurious by Chairman Reed of the committee.

RUSSIAN INQUIRY

Borah today said he had initiated steps to have the Russian government find out who the forger is.

The committee's record also includes a typewritten note purporting to show that the soviet Ambassador at Paris had authorized payments to Ivy Lee, who runs a New York publicity organization and who recently wrote a book on Russia.

The record likewise embodies a statement from Chairman Reed that "there is reason to believe that the typewriter on which they (the documents) were written is one of those which was in the soviet Embassy at Paris." Beyond this, however, he said, the committee has been unable to find out who manufactured the papers.

Under questioning by the committee headed by Senator Reed, Republican, of Pennsylvania, Arthur Bliss Lane, chief of the Mexican affairs division of the State Department, recounted that a year ago the State Department, after negotiations obtained almost 300 papers from Baker, which had come from Mexico, and 200 of which were genuine documents taken from the American Embassy.

RECOVERY OF PAPERS

Mr. Lane said he does not know how Mr. Baker had come into possession of the papers, but he said he had been informed that Baker had arranged in Mexico to obtain them, although he had not actually brought them to this country.

Senator Johnson of California asked if it did not require "considerable effort on the part of the State Department," to obtain the documents from Mr. Baker.

"I was not here at the time," Lane replied, "but I understand that was the case."

"They obtained these documents from Baker in a rather drastic fashion?" Johnson insisted.

"Well, I think they obtained them in a roundabout way," Lane answered.

Among the Baker documents were some "spurious" ones, Mr. Lane said, purporting to show unfriendly acts by this government toward Mexico. Who removed the documents from the American Embassy was not revealed. These documents were different from the Mexican documents published in a number of Hearst newspapers about a year ago.

REED REPORTS CLEW

Chairman Reed, in reply to Senator Norris, said that the committee had a "clew" which he hopes will lead to the discovery of the forger of the Russian documents. Senator Borah requested that the State Department ask the soviet government to help find the forgers.

The name of Ivy Lee was found in two typewritten memoranda which Senator Reed said he had received recently. He did not disclose the source of the papers. One of the memoranda purporting to give the substance of a letter by the soviet ambassador, Rakowisky, at Paris, to one Kempner of the Commercial Bank of North Europe in Paris, was recorded in the committee testimony as saying in substance:

"Please pay to Mr. Ivy Lee, or the person duly authorized by him the amount indicated to cover all his expenses contemplated by the special account of Narkomindel N. 362 M. W.

"At the same time notify officially Mr. Ivy Lee, or his representative, that there has been put at his disposition a complementary credit provided for by his arrangement with Moscow.

"These complementary credits and the increase in the normal amount of the periodical payments should also be put to the special account of Narkomindel N. 361 M. W. concerning Senator Borah."

DENIAL MADE BY PUBLICITY MAN

NEW YORK, Jan. 10. (AP)—Mention of the name of Ivy Lee, New York publicity man, in connection with the Senate committee's investigation of spurious documents brought from Lee the statement that any report that he ever had received "a penny of money from the soviet government directly or indirectly is a complete fabrication."

Army Uniform Bill Presented

WASHINGTON, Jan. 10. (AP)—Army officers, who for many years have bought their own uniforms and personal equipment, would be provided with a uniform and equipment allowance of $120 a year under a bill introduced today by Representative Hoffman, Republican, New Jersey. The measure proposes that the allowance be made in the current fiscal year.

For the thousands turned away and those who got in and want more

Elsie Lincoln Benedict

(the best-known lecturer in the world)

returns for her ninth season in Los Angeles

REFERENCES:
"Who's Who in America," Vol. 14, Page 257, also Vol. 15, Page [illegible]. National Better Business Bureau, 385 Madison Ave., New York City. International Blue Book, London—and any Los Angeles member of The Benedict School of Opportunity.

She will help you
- to find your right work.
- to be more successful
- to make the utmost of yourself regardless of age, circumstances or lost opportunities.

See and hear the youngest-looking, feeling-and-working woman for her age in the world!

One Week, Sun. Jan. 13 to 20
TRINITY AUDITORIUM
9th and Grand
ADMISSION FREE

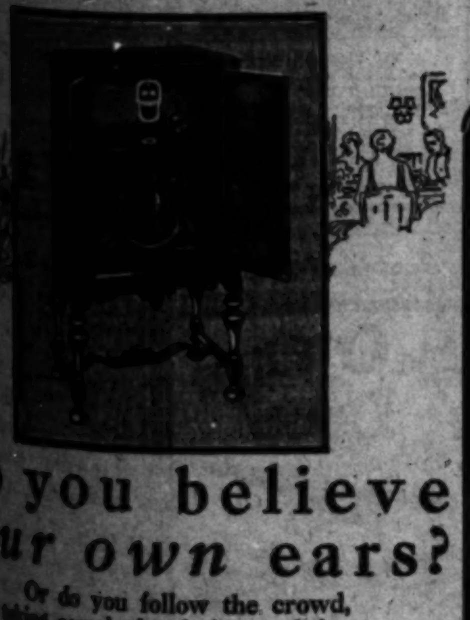

Do you believe your own ears?

Or do you follow the crowd, taking somebody else's word for what is best in radio—whether or not it is? Those who have the keenest appreciation for good music are not concerned about fads. They rely on their own judgment. And a great many of them are now Falck owners, having proved by actual demonstration the outstanding value of this pioneer all-electric radio. Have a Falck demonstrated in *your* home. Believe *your own ears* when you buy.

Falck
ALL ELECTRIC RADIO

Falck Model 8A Complete with 8 tubes and genuine Magnavox Dynamic Speaker—$160.

Any of the dealers listed below will be glad to demonstrate the new Falck Radio to you in your own home without in the least obligating you.

LOS ANGELES
WALTER F. BROWNE RADIO STUDIO, [illegible] Hollywood Blvd. GL. [illegible]
COAST FURNITURE CO., [illegible] Figueroa St. TU. [illegible]
DANZ MUSIC CO., [illegible] N. Spring St. TR. [illegible]
EDDIE'S ELECTRIC SHOP, [illegible] Glendale Blvd. OL. [illegible]
GOLDEN GATE RADIO CO., (West Coast Theatre Arcade) [illegible] Whittier Blvd. AN. [illegible]
HOLMLUND BROS. FURN. CO., [illegible] S. Broadway. TH. [illegible]
L. & V. ELECTRIC CO., [illegible] W. Pico St. OX. [illegible]
PARAMOUNT RADIO & ELECTRIC CO., [illegible] Santa Monica Blvd. HE. [illegible]
PEOPLES OUTFITTING CO., [illegible] S. Vermont. VE. [illegible]
GEO. R. SCHOFIELD, INC., [illegible] Whittier Blvd. AN. [illegible]
H. H. WALKER ELECTRIC CO., [illegible] Venice Blvd. EM. 1311.
WHEELER'S SHOP ALL ELECTRIC, [illegible] N. Ave. [illegible] CA. [illegible]
ALHAMBRA—ALHAMBRA MUSIC HOUSE, [illegible] E. Main St. Tel. [illegible]
GLENDALE—ROCHE RADIO SERVICE, [illegible] N. Central Ave. Douglas [illegible]
LA HABRA—P. & M. RADIO STUDIO, [illegible] W. Central Ave. [illegible]
LONG BEACH—VOLLAND'S RADIO STUDIO, [illegible] American Ave. Tel. [illegible]
KELM RADIO CO., [illegible] [illegible]
PASADENA—THE SONG SHOP, [illegible] S. Raymond Ave. WA. [illegible]
REDONDO BEACH—ELECTRIC RADIO SHOP, (Paul [illegible]) Arcade Bldg.
WALNUT PARK—LETTENEY'S FURN. STORE, [illegible] E. Florence Ave. [illegible]
WATTS—CLARK & ISCHER, [illegible] Holmes Ave. [illegible]

Sold and Guaranteed by the ADVANCE ELECTRIC CO., 1260 W. Second St., Los Angeles

A FIFTY WORD TELEGRAM TO YOU

Our sale is on
[STOP]
Hart Schaffner & Marx suits and overcoats
[STOP]
values to $35 now
$27
[STOP]
values to $45 now
$32
[STOP]
values to $50 now
$37
[STOP]
values to $60 now
$43
[STOP]
values to $70 now
$49
[STOP]
Satisfaction or money back

SILVERWOODS
Sixth and Broadway

MORE real estate offerings are printed by the LOS ANGELES TIMES than by all other five Los Angeles newspapers combined!

The Times Free Information and Resort Bureaus

MAIN OFFICE—CORNER FIRST AND BROADWAY

are for the accommodation and benefit of persons seeking interesting routes of travel, desirable hotels or rest, recreation and recuperation at seashore, mountain or desert hotels and resorts. Particulars are furnished by competent attendants and by correspondence to the general public regarding rates and attractions of railroad and steamship lines, motor stage lines, travel by air, hotels and pleasure and health hotels and resorts. Descriptive circulars and transportation literature are kept on hand for inspection and distribution. This service is absolutely free.

Make Your Resort and Hotel **RESERVATIONS**

FREE OF CHARGE AT THE
Times Information and Resort Bureau, Times Bldg., Bdwy. at First St.,
or at The Times Branch Office, Information and Resort Bureau,
621 South Spring Street. Telephone MEtropolitan 0700.

"Direct-U"

Have you had difficulty in finding some particular advertised product? Have you had to hunt from store to store to find something you had seen advertised? —The Times has established a new department called "Direct-U," which has collected data about thousands upon thousands of trade-named (advertised) products and stands ready to tell you just where you can find the thing you want.

The Times is glad to help its readers and advertisers through this new service—so make free use of it—there is no charge, of course.

All you need do is phone the Los Angeles Times—MEtropolitan 0700—and ask for "Direct-U" Department.

Resorts

HOTEL del CORONADO
CORONADO BEACH
CALIFORNIA

"You will find pleasant diversion on land, bay, ocean and within doors at Coronado Beach."

HOTEL DEL CORONADO HANDICAP GOLF TOURNAMENT

January 21 to 25. Attractive awards for low qualifiers, winner, runner-up and consolation prizes for all flights. There are three fine courses within a half-hour ride of hotel, one in walking distance.

TIJUANA HORSE RACES
and
BEAUTIFUL AGUA CALIENTE

Are reached in a half-hour auto ride from Coronado Beach via all-paved Silver Strand Highway.

SWIMMING, AQUAPLANING BOATING, HORSEBACK RIDING, TENNIS

With dancing, concerts and brilliant special entertainment attractions, there is a continual round of gaiety in Ballroom, Casino and Grill.

Write or Wire for Reservations

Mel S. Wright, *Manager*

CORONADO BEACH
California

MARIE WALL, Los Angeles Agent,
604 West Sixth Street
Phone VA. 6684

Hotel Virginia
Long Beach

Overlooking the Pacific Ocean
Spacious Lawns and Gardens
American Plan — Weekly Rates
Golf Privileges

See California's Finest Marine Drive
From Los Angeles or Pasadena, motor to
Long Beach. Lunch at Hotel Virginia
After Lunch, motor over Famous Palos Verdes Coast Drive

No trip to California is complete
without a stay at Hotel Virginia

M. E. (Don) OLSEN, Manager

Guenther's
MURRIETA
MINERAL HOT SPRINGS
on Inland
Route to San Diego
MURRIETA, CALIF.

NOW OPEN
ULTRA MODERN BATH-HOUSE—SUN PARLORS
GYMNASIUMS
BEAUTY PARLOR

A delightful bath in this magnificent new bath-house giving you the privacy of dressing room, bathroom and sweat room, combined with accommodations in our new Class "A" Annex Hotel, and excellent food served in dining room offers an unexcelled tonic for those who seek health, rest and recreation. American Plan. Reasonable rates. For further information and reservations see Times Resort Bureaus.

SAN CLEMENTE HOTEL

Thoroughly modern, exquisitely furnished and electrically heated; also spacious suites of one or more rooms with either shower, tub or combination baths, connecting. Experience a real restful week end entirely satisfied or an incomparable weekly stay or a month of quiet contentment midst happy surroundings. Rates one person $2.00 per day, and up; two persons $3.50 per day and up. Phone 2331 or write James E. Lynch, Prop., SAN CLEMENTE, CALIF.

CATALINA ISLAND

Round trip from L. A., $2.85. From Wilmington, $2.25. Leave 6th and Main Sts., L. A., 9 a.m. Steamer sails 10 a.m. daily. $10 Two-Days; $15 Three-Days, all expenses included. Play new Golf Course at Catalina!

TICKETS, 6th and Main, L. A. Ph. TR. 2961

"In All the World No Trip Like This."

Soboba
MINERAL
HOT SPRINGS
San Jacinto, California

Away from the Roaring Town at Nature's Cure

Baths like melted velvet in the finest Bath-house in the West. American Plan Hotel and Cottages

JOHN G. ALTHOUSE, Owner

Information at Times Bureaus or Telephone San Jacinto 672

Gilman's Hot Springs Famous for its Natural Hot Tulle Mud and Sulphur Water Sweat Baths. Excellent Mineral Drinking Water and Delightful Climate. A Modern Family and Tourist Resort of 200 Rooms. European Plan, $1.50 day and up to $3.00 with private bath. Dining-room with popular price Cafeteria and a la Carte service. Sweat baths for guests 50c, Transients $1.00. Four De Luxe Motor Transit Stages daily from Los Angeles direct to Gilman's, or Santa Fe R. R. to San Jacinto, then free auto stage, or Southern Pacific R. R. to Beaumont, where conveyance may be had to Gilman's, a distance of twelve miles. See Times Resort Bureaus or address

GILMAN HOT SPRINGS, San Jacinto, Calif. Telephone San Jacinto 8811.

PALM SPRINGS HOTEL

Beautiful new Spanish hotel, an ideal winter resort—American and European Plan. 122 miles from Los Angeles. Joe [illegible], Prop. Phone Palm Springs [illegible].

Resorts

Big Bear Lake Resorts

ANDREW'S CAMP BIG BEAR LAKE For All Winter Sports

Warm, comfortable housekeeping cabins; fire-places; conveniences; [illegible]; plenty toboggans, skiis, snow-shoes, sleds and skates. See "Times" or write P. O. Box 188, Pine Knot, Calif. Phone 24.

INDIAN LODGE Centrally located at Big Bear. Comfortably furnished winter housekeeping cabins and sleeping rooms. All winter sports in season. See "Times" or Ph. Bear Valley 38, or write P.O. Pine Knot, Cal.

STILLWELL'S CAMP On Lake Front

Comfortable warm winter housekeeping or sleeping cabins, a few with fireplaces. Dancing Saturday nights. Skates, Skiis, Snow-shoes and Toboggans. Toboggan slide at camp. See Times Resort Bureaus or write STILLWELL'S CAMP, P. O., Pine Knot, Calif., Phone Big Bear 16.

Angeles National Forest Resorts

Popular Entertainments at **SWITZER-LAND** Saturday Nights

Picturesque drive up the Arroyo Seco Canyon, and wonderful four-mile trail trip. Genuine hospitality, choice table board, housekeeping cabins, side trips with nature guide. Reservations at leading bureaus or address box 179, Pasadena, Phone Sterling 9833-F2.

MOUNT WILSON

THE MOUNT WILSON HOTEL AND BUNGALOWS, but 21½ miles from Los Angeles, is open all year 'round. Lodging $2.00 and up. See 70 towns by their lights. World's largest Observatory open daily. Free Illustrated Astronomical Lecture, Friday nights, and chance to look through telescope. Wide auto road open to all automobiles. Daily stage leaves L. A and Pasadena. See Times and all other Information Bureaus or phone Sterling 9934F2. A. C. CHILDS, Mgr.

DEATH VALLEY

FURNACE CREEK INN
Rates $10.00 Day Up—1 in Room—American Plan
$17.00 Day Up—2 in Room—American Plan

DEATH VALLEY VIEW HOTEL
Rates $5.00 Day Up—1 in Room—American Plan
$9.00 Day Up—2 in Room—American Plan

For information write or phone DEATH VALLEY HOTEL CO., 1014 Central Building, Los Angeles, Cal. TUcker 3364.

NORTH SHORE **TAVERN**
(American Plan)
LAKE ARROWHEAD
A 3½ Hours' Drive
Your Own Car or Motor Transit Buses, 8 a.m. Daily

WINTER RESORTS OUR NEW **GUIDE—FREE**
CALL OR WRITE FOR COPY
PECK-JUDAH
749 SO. HILL

DEATH VALLEY
STOVE PIPE WELLS HOTEL
Personally Conducted 4 Day All Inclusive Motor Tours Daily
Tickets—Reservations 749 So. Hill St.

HOTEL DATE PALM
Coachella, Calif.

A home-like hotel on the desert with green lawns and plenty of shade. Good clean beds. Splendid food in our own dining room. Rates $2.00 day, up. Hotel Date Palm. Main 102 Coachella, Calif.

FOREST HOME

PAVEMENT ALL THE WAY. Altitude 5340 feet. American Plan and Housekeeping Cabins. A CLEAN RESORT—OPEN ALL THE YEAR. See Times or address G. E. SCHMIDT, Mgr., P. O. Forest Home. Phone Redlands Suburban 9042.

TROUT Limits guaranteed, all the year at FOREST HOME TROUT PRESERVE

COLONIAL APARTMENT HOTEL
Geo. A. Bane, Proprietor. Phone L. J. 1060
NEW—FIREPROOF—HOTEL ROOMS—APARTMENTS
Rooms: Single $2 up. Apartments: $100 up.
La Jolla

AMSBURY HOTEL AT LAKE ELSINORE
Hot Mineral Springs
Elev. 1300 ft. Amer. Plan $4 day, up. European Plan $1 day, up. Steam heat—Modern Bath-house—Golf—Hunting. See Times, Peck-Judah or M. H. WESNER, Owner and Manager, Postoffice Elsinore, Calif.

LAKE ELSINORE—The All Year Resort
$300.00 Villa Site. $200.00 Aloha Beach Club Membership.
For the special price of $290.00.
COUNTRY CLUB HEIGHTS. New Address: 1701-11 So. Grand Ave., L. A.

DESERT TAVERN CAFE—DANCING
CAIRO—COACHELLA VALLEY
Six miles south of Indio
Heated cottages with running water. Fresh Dates mailed anywhere. P. O. Thermal, Calif., Phone Thermal 285.

GLEN IVY
MINERAL HOT SPRINGS
Corona, Cal.
New Baths Surpassed By None; Massage Treatments—A haven for the Tired Business Man. Chicken Dinners. 60 miles from L. A. Paved Blvd. For information — See Times, Auto Club or Phone Glen Ivy.

HOTEL BARBARA WORTH—El Centro

Finest Winter Climate on Earth—Twelve miles from Mexicali, Old Mexico, paved highway all the way—European Plan—Excellent Cuisine—Golf links in connection.

HOTELS AND APARTMENTS

Los Angeles Hotels and Apartments

New Hotel Rosslyn and Annex
Fifth and Main Streets
Under Personal Management of HART BROS., Owners.

Well appointed dining room serves the best the market affords at popular prices.

RATES
Rooms without bath .... $1.50 up
Rooms with private toilet ... $2.00 up
Rooms with private bath ..... $2.50 up
$1.00 for each extra person in room.
Private Auto Entrance to Hotel Lobby

SHOREHAM HOTEL
666 South Carondelet Street
Near Wilshire Blvd. Phone DRexel 2041
American Plan, Excellent Cuisine, Reasonable Rates, Wilshire District

San Diego Hotels and Apartments

HOTEL PICKWICK
BROADWAY AT FIRST
San Diego
Modern—Fireproof

252 *Rooms, all with Private Bath*

Single Room with Bath, $2.50 up
Double with Bath, $3.50 up
Special Weekly and Monthly Rates Upon Request.
Garage in Basement—Drive In.

SERVICE so complete as to provide a new, higher standard of comfort and luxury. Own restaurant and garage. Close to golf, horse-races, everything. Minimum rates, two persons, $5 a day, $135 a month. Special yearly rates. 'Phone H. 7100.

5th to 6th, on Spruce, San Diego, Calif.

Ultra SAN DIEGO Dwells
AT THE EXCLUSIVE
PARK MANOR
APARTMENT HOTEL
Write for Folder
FACES BEAUTIFUL BALBOA PARK... OVERLOOKS CITY - BAY AND PICTURESQUE MOUNTAINS OF NEARBY OLD MEXICO

KING ALEXANDER CUTS EXPENSES

Several Hundred Let Out of Parliament Jobs

Loan from English Group Believed Planned

Formation of Party Like Fascists Sighted

BELGRADE (by telephone to Vienna) Jan. 10. (AP)—Dismissal today of several hundred officials and employees attached to the Skupstina, or Jugo-Slavian Parliament, is accepted here as indication that that body will remain suspended under the new dictatorship of King Alexander for a long time, perhaps indefinitely.

At the same time there were other indications that possibly in the near future the government will undertake negotiation of a loan with an English group, and will dismiss half of those now connected with the civil service, retiring some on pension and maintaining others at half their annual wage.

KING IN CONFERENCE

King Alexander today had a long conference with Dr. Vojislav Markinkovitch, Foreign Minister in the newly formed Cabinet, regarding the kingdom's foreign policy, in which, it is forecast, there will be no change. It was announced afterward that Dr. Markinkovitch will leave Saturday for Davos, Switzerland, to recuperate from an illness which nearly has incapacitated him.

All government employees were admonished by Premier Zivkovitch today to adopt a more courteous attitude toward the public applying to the government departments for information and assistance. He said their conduct heretofore had in some cases been abrupt and uncivil.

Events of the last few days have disclosed much regarding the character of the new government. The regime has paralyzed all political life. Opposition from political parties, newspapers and individuals has been suppressed most summarily, and even members of the government and formerly outspoken political leaders fear to express themselves lest they be interpreted as running counter to the King's Draconian ordinances.

CENSORSHIP RIGID

The newspapers publish virtually nothing regarding the existing situation. They have before them the example of Rjec, which was confiscated by the government for publishing the relatively harmless statement of a politician that the new regime was not sufficiently neutral toward all parties. Samu Pravda, mouthpiece of the Radical party, is suspending after forty years' publication, as is also Odiek, an old established Democratic paper.

The most rigid censorship, not only over what is published in Jugo-Slavian papers, but over the outgoing news of the foreign correspondents, has been established and is being maintained.

There are some indications that King Alexander is attempting to model a new party after the Fascist regime in Italy.

NEW YORK GYPSUM MEN FIGHT TARIFF

COME TO GRIPS WITH HOUSE COMMITTEE ON SUBJECT OF REVISIONS

WASHINGTON, Jan. 10. (AP)—New York and New England gypsum interests came to grips today when the House Ways and Means Committee, considering tariff revision, began a two-day hearing on the earths' earthenware and glassware schedule.

H. W. Rippey of Rochester, N. Y., representing domestic gypsum producers, argued that imported crude gypsum, now duty free, is entering the United States in such large quantities that New York producers are threatened with being driven out of the market.

Sewell L. Avery, president of the United States Gypsum Company, contended that native gypsum is denied New England plants because of high freight rates and that the imports of the crude product from the Canadian province, free of duty, are essential.

Veteran Rating Given Sanction

SACRAMENTO, Jan. 10. (Exclusive)—The Los Angeles county charter amendment permitting veterans and widows of veterans a 10 per cent additional rating on civil-service examinations was approved by both the Senate and the Assembly today. The measure now is effective.

It was voted by the people at the November election. County Counsel Mattoon and his deputy, Robert Kenny, drew the measure which was introduced by the county delegation in each house.

Caillaux Near Loss of Vision

PARIS, Jan. 10. (AP)—The monocle always screwed tightly into the right eye of Joseph Caillaux, former Premier, nearly caused him to lose the sight of that organ when he met with an automobile accident near Chartres today. He arrived here tonight with a broken nose and the eye injured, just too late to attend the opening sitting of the 1929 session of the Senate in which he had intended to take part in the attack on the Poincare Cabinet.

M. Caillaux's machine skidded on an icy pavement and collided in a fog with another automobile.

JOHN HINES'S FATHER DIES OF PNEUMONIA

John F. Hines, 86 years of age, father of Johnny Hines, motion-picture comedian, died in Butler, Pa., yesterday of pneumonia. He was an oil operator before he retired nine years ago, and had lived in Butler all his life.

Los Angeles Hotels

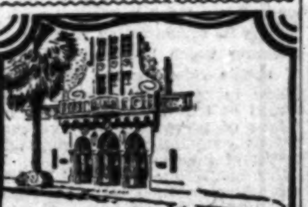

From the Dining Room Windows of the Chapman Park Hotel

You look out onto fragrant gardens that invite relaxation and a sense of well being. —Private gardens that typify the homelike atmosphere of the Chapman Park Hotel.

Many guests reside here permanently . . . the cost is so moderate . . . the appointments so elegant.

Located in the exclusive Wilshire District . . . just off Wilshire Blvd.

Alexandria between
6th and Wilshire Blvd.

Chapman Park Hotel
LOS ANGELES

Arizona Hotels

HOTEL JEFFERSON
Phoenix, Arizona

Modern — Fireproof — Large Rooms — European Plan, $2 day and up — Cafe in Connection—

F. J. PRICE, Manager

Steamships

New York
via the Panama Canal and Havana

First Class from	*Tourist Class*
$250	$125

Reduced round trip tickets—
one way by water
one way by rail

EUROPE—direct sailings from Los Angeles; fine freight ships carrying a number of passengers, First and Third Classes only; for England, Holland, France, Spain, Italy, Germany, Sweden; rates very moderate and several different lines to choose from.

Official Agents— All Principal Lines

Raymond & Whitcomb Co.
423 West Fifth Street
TRinity 5747

Resorts

WRIGHTWOOD
ELEVATION 6000 FEET
WINTER SPORTS now in full operation—tobogganing—skiing — snow-shoeing — sledding. 3 hours from Los Angeles over excellent boulevards—no sharp curves or switchbacks. Modern hotel and housekeeping cottages, restaurant and store; Dancing in Clubhouse. Reservations at 117 or 718 West 9th St. 6278 Hollywood Blvd. VAndike 3036 or HEmpstead 6302.

RAINBOW ANGLING CLUB OPEN FOR FISHING EVERY DAY IN THE YEAR.
"TROUT" Non-members must have guest card. Seven miles from Redlands, all pavement. Famous Rainbow Cafe now open to the public.

SAN GORGONIO INN—Banning
Fine all year climate. El. 2360 ft. American and European plan. Reasonable rates. Dining room open—Breakfast a la Carte; Luncheon $1.00; Dinner $1.25. Sundays and Holidays $1.50. "In the Mountains Near the Desert."

29 PALMS INN AT "INDIAN GARDENS"
150 miles from L. A. on Colorado Desert. 68 miles from Banning. American Plan hotel and cottages.
$3.50 day, up. See Times or write Twenty Nine Palms, California.

Superb Routes of Travel

STEAMSHIP TICKETS and RESERVATIONS
ANY SHIP—ALL LINES—ALL TOURS AND CRUISES
AT THE
C. J. JONES STEAMSHIP AGENCY
372 E. COLORADO ST. PASADENA CALIF. TERRACE 3026.
Official Agents All Lines. It costs no more to buy tickets here.

Steamships

Hospitality!

You'll find it on the

S. S. STATENDAM

Sailing from New York April 27, 1929

As soon as you step aboard the S. S. Statendam—you will feel at home. Genial crew, smiling stewards, attractive and shining cleanliness make such a friendly impression. A feeling that communicates itself to everyone on board!

That is why so many discerning people always travel the Holland-America Line way. Perfect relaxation—charming people—remarkable comfort—a natural, unassuming gayety!

The travel-wise will appreciate the genuine hospitality of the S. S. Statendam—the perfection of its suites and staterooms—the joy of tasty impromptu "lunches" served on deck between meals, or perhaps a delft-tiled

Where are you —England, Holland? The S. STATENDAM Plymouth (4 London)— Mer next; with hour boat train Then Rotterdam convenient all the principal Continental by train or air- Decide now Holland-America way.

S. S. STATENDAM

Regular Weekly Passenger Service
England France Holland
via Plymouth—Boulogne-sur-Mer—Rotterdam

HOLLAND-AMERICA LINE
Or local Agents
120 MARKET ST., SAN FRANCISCO

Glorious One Day Trips
SAN DIEGO
And
TIA JUANA
$6.00 SAN DIEGO AND RETURN
Including a Delightful Overnight Sea Voyage on Palatial Liner
S.S. Emma Alexander
Leave Wilmington—8 p.m. Friday, Spend All Day Saturday in San Diego and Tia Juana. Leave San Diego 10 p.m., Saturday.

Rate Includes Room and Two Meals on Ship. For Information Phone MUtual 4321

Pacific Steamship Co.
501 W. 5th St., 515 S. Spring.

O S K
OSAKA SHOSEN KAISHA

TO THE ORIENT
Yokohama, $230. Kobe, $240—1st Class
AROUND THE WORLD
Monthly Sailings from Los Angeles direct 150 pounds Sterling ($730)
S.S. "HAWAII MARU," sails Jan. 23rd.
OSAKA SHOSEN KAISHA
Williams Dimond & Co., Agts.
111 West 7th St. TR. 5071
Or any Steamship ticket agent

Routes of Travel

The Orange Loop

Daily
all of Southern California *in one*
glorious trip
(With luncheon in gay Old Mexico)

—LOS ANGELES, Palm Springs, Imperial Valley, Calexico, Agua Caliente, San Diego and the scenic coast route to Los Angeles —Leave Los Angeles 9:00 a.m.—10:00 a.m. Back at 4:45 p.m.

There is No Substitute for Time

MADDUX AIR LINES
America's Greatest Airway
District Traffic Office
WEstmore 4111 636 S. Olive

$13 YALE
To SAN FRANC
$20 ROUND
$3.50 SAN
$6 round trip
CRUISE TO SAN
ROUND TRIP FARE
LASSCO

HAVAN
PANAMA
STOPOVER WHERE YOU PLEASE ROUND THE WORLD PRESIDENT LINERS SAILS EVERY WEEK FROM LOS ANGELES DOLLAR STEAMSHIP LINE

49th Annual + January Clearance

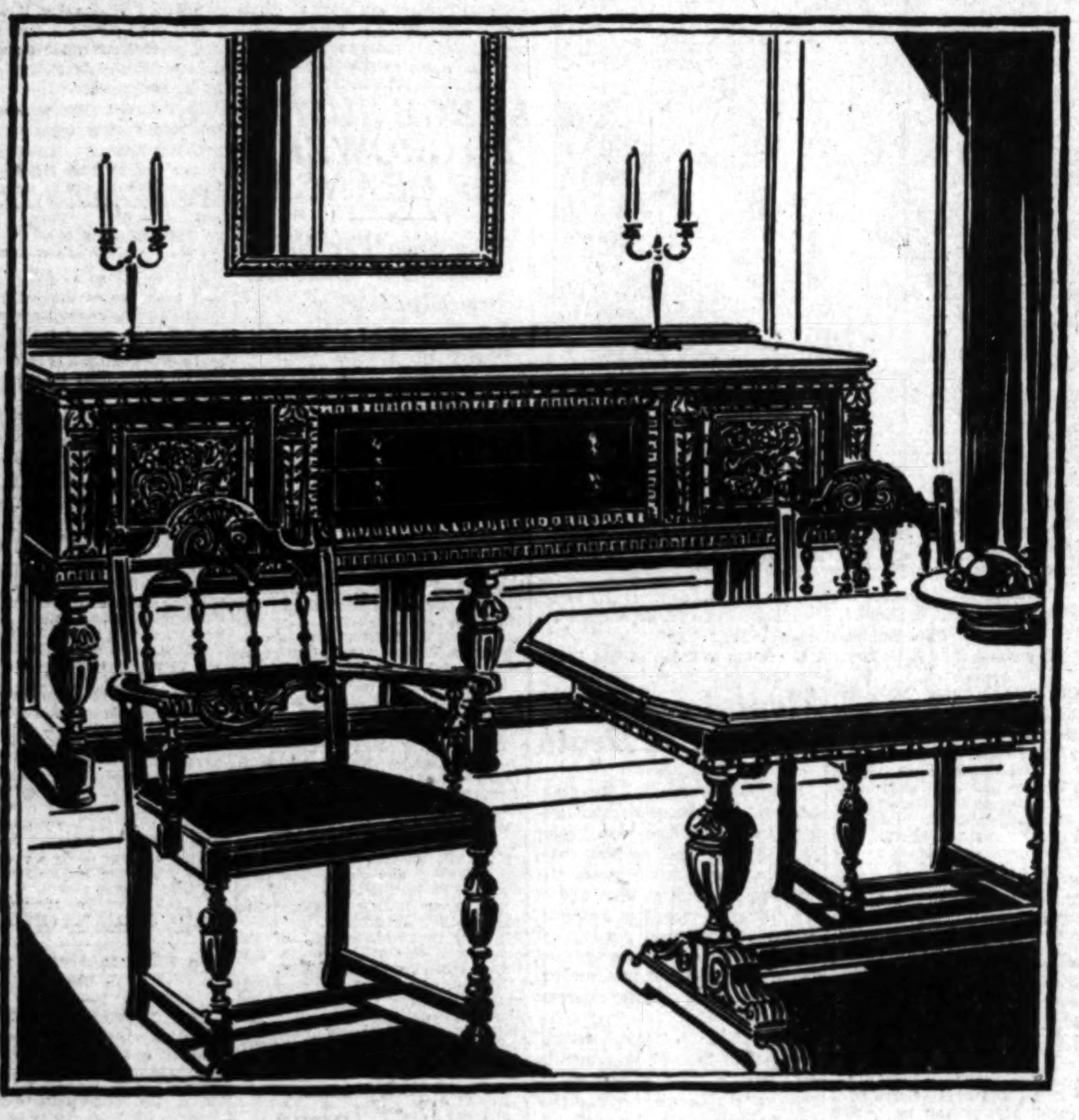

FEATURE II—

Distinguished Group! Special Purchase!

Regularly $645, this 8-piece Berkey & Gay group included in January clearance at only $325

GREAT SPECIAL purchase from Berkey & Gay! Groups that have sold regularly on our floor at much higher price bought to such advantage that January Clearance prices on them show a saving of 20% to 50%! High quality groups of style distinction at low special prices!

SHOWN ABOVE, for example, is a group which was regularly priced at $645. It makes a most impressive dining room! The pieces, large and dignified, richly carved and paneled. Eight pieces—8-ft. extension table, 78-inch buffet, 5 side chairs, arm chair.

Hundreds of Other Dining Groups In Clearance at 10% to 50% Savings

$200,000 WORTH—550 groups are included in this great event! Nearly a hundred different styles at a price to suit practically any budget. Four sale groups—one at ½ price, one at ⅓ less, one at 20% less and one at 10% less. Likewise, breakfast groups, tea wagons, combination tables, gateleg tables, Windsor chairs reduced!

Decorative Woods Here... $159.50

A GROUP of very superior quality, regularly $215. Walnut and gumwood with maple. Buffet, table, 5 side chairs and arm chair.

8-Pc. Group, Reg. $282.50... $197.50

A GROUP of walnut and hardwood with fine carvings and decorative zebrawood and butt walnut onlays. Buffet, table, 6 chairs.

How to Take Advantage of the Clearance

BARKER BROS.' convenient credit terms make it easy to buy while low sale prices prevail.

LIKEWISE you can turn in your old furniture toward these special sale values. Call ME-1840.

8-Pc. Group of Credenza Type.... $295

AN IMPRESSIVE group, regularly $425. Rich walnut veneers, handsome hand-carvings. Table, buffet, 5 side chairs, arm chair.

10-Pc. Group, Reg. $895...... $495

A MASSIVE old oak group with a rich hand-rubbed finish. Buffet, commode, cupboard, refectory table, 5 side chairs, arm chair.

The values listed here are but a few of the hundreds of outstanding economies included in the January Clearance! Throughout the store, on every floor, you will find furniture and furnishings at tremendous savings!

Great Special Purchase of Oriental Rugs *in Feature Event!*

THE CULMINATION of a great special purchase resulted in the arrival of more than 500 fine Oriental rugs to join the January Clearance. Finest qualities of Turkish and Persians included — every size from small decorative prayer rugs to room size Persian carpets—a peak event bringing savings from 10% to 40%! For example:

Small Sizes	
ANATOLIAN mats, $32.50 values, now	$17.50
PERSIAN Kelleys, $125 values, now............	$75
HAMADAN canapes are very special at..	$49.50
SMALL Liliahans, $60 values, now............	$45
HAMADAN rugs, $50 values, now.......	$34.50
SAROUK canapes specially priced at............	$100
LILIAHAN Namazins, $115 values, now.....	$85

Semi-Antique Anatolian Rugs

RICH colorings and designs—many of the prayer rug type. Sizes approximately 3.6x6.

Reg. $42.50 *This group now* $27.50

Reg. $52.50 *This group now* $35.00

Reg. $65.00 *This group now* $45.00

Larger Sizes	
SAROUK canapes, $225 values, now..........	$175
SAROUK Sedjedes, $250 values, now...........	$195
FINE Persian Sarouk, 12x18, $2500 value, now..	$1500
TURKISH Anatolian, 18.7x11.4, special at.....	$785
PERSIAN Kerman, 14.7x27, $550 value..	$4000
VERY fine Sivas, 10x16, special at............	$550
GOROVAN rug, 7.7x11, $300 value, now..........	$250

Scores of others at proportionate savings

9x12 Super Quality Chinese Rugs

SUPER QUALITY Chinese rugs—the finest obtainable, are feature-priced. Glorious colorings—rich and luxurious—rugs that cannot in any way be compared to the usual type. $425

[THIRD FLOOR]

Fine Juvenile Bedroom Group, *now* $240

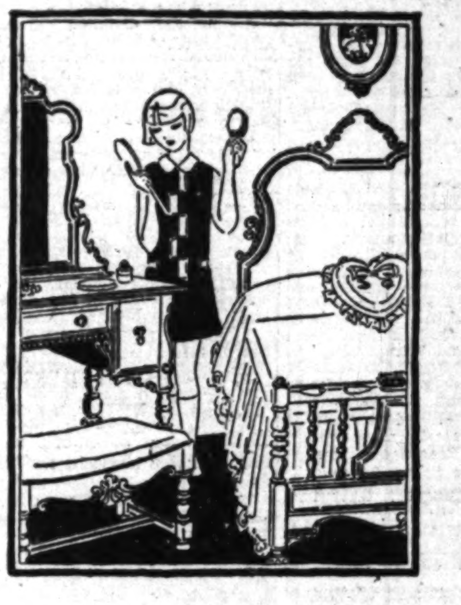

THIS SLIGH GROUP of beautiful, distinguished lines, ideal for a very young girl's bedroom, was originally priced at $350! Seven pieces—bed, dressing table, chair, rocker, writing table, chest and bench comprise the group. It may be chosen in ivory, exquisitely hand-decorated, or in shaded walnut veneers, richly carved and with decorative inlays. Sale priced at $240.

Youths' Bedroom Groups Reduced 10%

AN UNUSUALLY attractive style for the boy's or girl's bedroom is designed on simple, graceful lines, in choice of soft green or ivory enamel, effectively decorated. Pieces are priced separately to allow choice of two, three or more pieces, depending upon the size of the room. Sale-priced $23.75 for the bed; dresser, $35.50; chifforobe, $26.50; chair, $7.50; chest, $26.50.

Other two-piece nursery groups (crib and chifforobe) and cribs are reduced for Clearance 10% to 20%

[CHILDREN'S DEPARTMENT—FOURTH FLOOR]

Hollywood Store
6834 Hollywood
Boulevard

BARKER BROS.

Los Angeles Store
Seventh Street
Flower and Figueroa

NEWS OF SOUTHERN COUNTIES

CHILD SLAYER COMMITS SUICIDE

Long Beach Mail Carrier Hangs Himself

Killed Two Baby Daughters by Suffocation

Returns to Scene of Crime to End His Life

LONG BEACH, Jan. 10.—Drawn back to the scene of his double crime by some unknown force, Joseph W. Duer, Long Beach mail carrier, who, late yesterday, suffocated his two baby daughters in their bed and then fled, returned to his home sometime before daylight this morning and committed suicide by hanging himself in the garage. His body was found dangling from a rope strung from the rafters by Patrolmen Hastings and Preston, who had taken up their vigil in the Duer home during the night to arrest the child slayer if he attempted to return.

The officers had been instructed to put out all lights in the Duer residence, 6022 Olive avenue, and to remain within doors, in the hope that Duer would return. Sometime after 3 o'clock this morning, Duer returned but, avoiding the house, approached the garage from the rear and slipping noiselessly into the small building, hung himself. It was soon after daylight that the officers, hidden in the house all night, went out to make a daylight search of the premises, which had been gone over thoroughly hours before by District Attorney's investigators and by the police. The discovery of his dead body brought to an end a man hunt which, begun before midnight last night, had extended to Los Angeles, Santa Ana, and was rapidly spreading throughout California and Arizona.

Duer, following the double crime yesterday, was said to have fled to Los Angeles, where he called at the home of his sister, Mrs. George Thompson, 1214 West Ninety-second street. None of the Thompson family was at home and Duer left there before Los Angeles officers, placed on guard, could intercept him, local police were advised.

District Attorney's investigators, who last night took charge of the case, believe that Duer employed some sort of an anesthetic to kill the children, Dorothy, age 2½ years, and Charlotte, age 9 months. The bed clothing near where police found their bodies and a towel on the bed had been soaked with a liquid of some kind. A bottle, marked "chloroform" was near by, but its contents, police say, were not chloroform. An analysis of the bottle and of the bed clothing and towel will be made by county chemists, it was said.

The mother of the two children, still prostrated by the shock of finding the bodies of her children, is being cared for by friends here. The body of her husband was turned over to an undertaker by orders of the Coroner. Following completion of the investigation, the father, thought to have been deranged, and his tiny victims will be buried together, it was said today.

FIGHT DIPHTHERIA IN VENTURA COUNTY

VENTURA, Jan 10.—More than 300 children in rural territory in Ventura county have been immunized against diphtheria, it was reported today by Dr. J. A. King, county health officer. At the same time it was reported that 911 children had been immunized with the anti-toxin in Santa Paula during an epidemic there.

Dr. King hesitated to say there was an epidemic in the county but said that scattered cases had been appearing over a period of two months. Assisted by Miss Gilfillian, nurse, Dr. King has immunized 67 children in the Santa Rosa Valley, 69 in Moorpark, 61 in Simi, 37 in Mound, 36 in Briggs, 41 on the Limoneira Ranch, and 60 at Saticoy this week. There has been one death from diphtheria in Santa Paula, he said.

The health officer also said that there has been a trace of scarlet fever at Camarillo where one teacher, living in Oxnard, took sick with it, and where a pupil was reported this morning to have it.

LARGE SHIPPER IN FRUIT EXCHANGE

ONTARIO, Jan. 10.—Citrus leaders of the district learned with interest today that San Antonio Orchard Company, one of the largest independent shippers of citrus fruits in Southern California, will become affiliated with the Ontario-Cucamonga exchange Friday, thus giving the exchange approximately 95 per cent of the valley's annual citrus crops.

Charles Latimer, owner of San Antonio Orchard Company, controls more than 300 cars annually. San Antonio Orchard Company has officially been admitted into membership of the exchange, it was learned today and this week's citrus fruit is going east under the brand of the exchange.

San Antonio Orchard Company is one of the leading grape shippers of the valley. Last season it handled all of the immense Italian Vineyard Company crop at Guasti.

In the recent crisis in the peach industry, Latimer came to the rescue of growers who could not sell their fruit to canneries by shipping a large quantity of peaches as fresh fruit to eastern markets.

CITY NEEDS MORE ACTIVE BIRTH RATE

SANTA MONICA, Jan. 10—This city needs more babies, and in a hurry, according to Dr. W. F. Reasner, city health officer. Speaking at an evening session of the welfare council, the physician declared that during the past year Santa Monica had recorded 771 births and 475 deaths, a lead for the births of 65 per cent.

MEXICAN BOYS FIND BODY

Remains of Pasadena Artist Found in Canyon Where He Had Killed Himself

PASADENA, Jan. 10.—Four months after he disappeared from his room at 659 North Fair Oaks avenue, the body of H. J. O. Pohl, local artist and interior decorator, was discovered by five Mexican boys late yesterday lying in a remote spot in Little Santa Anita Canyon, three miles from Sierra Madre.

Pohl, who had often complained to his friends that he feared he was losing his mind because of financial trouble and alleged persecution, because of his German ancestry, during the World War, disappeared on September 18, last, after leaving a note indicating he planned to commit suicide. A half-filled bottle labeled "strychnine" was found near the body.

Deputy Sheriffs Reynolds and Hutchison, assisted by Assistant Fire Warden Graves, brought the body to the Grant Mortuary in Sierra Madre at midnight last night after carrying it on a stretcher down the Mt. Wilson trail. They were forced to use ropes to raise the remains from the canyon bed to the trail.

The artist was 65 years of age, a native of Germany, and a student of art in Rome and Florence. After studying at Columbia University he practiced commercial art in New York City, where he assisted in designing the decorative scheme of the Plaza Hotel.

The body was identified by a Pasadena public library card and later by friends.

In his suicide note Pohl wrote that he was worried about debts, feared approaching insanity and that "the ailment brought to me by a maniac during the World War convinces me that I am at the end of the trail."

Million-Dollar Highway Soon to be Started

SANTA BARBARA, Jan. 10.—Work probably will be started on the the Maricopa-Carpinteria road project this spring, according to Supervisor Sam J. Stanwood.

He declared that several hundred thousands of dollars had been appropriated by Santa Barbara, Ventura and Kern counties, although the road bonds have not been sold on account of a court restraining order, now on appeal before the Supreme Court.

"We do not want to start the road until we have enough money to keep building," the Supervisor asserted. "I think there will be enough money this spring to permit construction to be started."

State aid has been assured. Financial assistance also is being sought from the Forestry Department and the Federal government.

It is estimated that more than $1,000,000 will be needed to construct the highway over the mountains. This road will be important to Ventura and Santa Barbara counties, as it will provide a short route to San Joaquin Valley.

The road is to be approximately seventy miles long and will shorten the distance to the interior of the State, as now traveled from here, by 100 miles.

Several years will be required to complete the road. Convict labor may be used for a part of the construction.

AGED MAN SEES FIRST AIRPLANE

RIVERSIDE, Jan. 10.—Today was a red-letter occasion in the career of Jerome Alexander Newman of Perris. It was the first time in the 69 years of his life that he has ridden in an automobile or seen an airplane.

For more than twenty years Newman has been paralyzed from the waist down. But compelled to earn a living, he has conducted a little store at Perris. His customers wait on themselves, the genial proprietor propelling himself about the store by means of a wheeled chair.

It has been thought best, however, to bring him to the Riverside County Hospital to be cared for, and today he was transported to that institution in an ambulance. En route the car passed directly by March Field, where a half-dozen army airplanes were circling and swooping about the skies. Newman's excitement over the ride was more than matched by his amazement in viewing the man-made birds.

"I stopped the ambulance for a few minutes at March Field and propped Newman on his pillows," said County Ambulance Driver Bob Smith. "It was pitiful to see his astonishment and delight at the planes."

W. T. LEGGETT DIES IN VENTURA HOSPITAL

OJAI, Jan. 10.—W. T. Leggett, 75 years of age, died this morning at the Big Sisters' Hospital in Ventura after an illness of several months. He had been a resident of this city for several years, living there with his son, W. T. Leggett, Jr. Besides this son, he leaves a son in Ventura, R. T. Leggett, a druggist; a daughter here, Mrs. Nina Shipman, and three other daughters, Mrs. N. Cardiff of Bloomington, Mrs. E. R. Van Horn of Ontario and Mrs. E. E. Colvin of Burbank.

The body is to be taken by the Reardon Undertaking Company to Ontario for the funeral services there tomorrow, after which burial will take place in an Ontario cemetery. Leggett was born in Tennessee and came to California twenty-five years ago, settling in Imperial Valley, where he was in the music business. He came here three years ago to retire, and live with his son.

PERMIT FOR LIBRARY

NORTH HOLLYWOOD, Jan. 10.—The Los Angeles Library Commission has taken out a permit for the new branch library that is to be erected here in North Hollywood Park. It will be 56 by 108 feet in size and to cost about $25,000. Bids on the work are to be asked for at once, it is stated.

PROPOSE BRIDGE AT SAN DIEGO

Pittsburgh Firm Seeks Terminal Locations for $3,000,000 Span

SAN DIEGO, Jan. 10.—Terminal locations for a $3,000,000 bridge spanning the bay between San Diego and Coronado will be sought within the next few days by the McClintic-Marshall Company of Pittsburgh from the local City Council and that Coronado Board of Trustees, it was learned today.

Investigation of the situation has been proceeding for three months, according to Attorney Chester A. Smith who represents the company. This concern is building a bridge across East River in New York and another from Detroit to Windsor, Ont.

The bridge would be of solid, open steel construction, supported on piers in the bay and extending from Eighth and Belt streets, San Diego, to the intersection of Glorietta Boulevard and Third street, Coronado. Plans call for a total length of 4820 feet. A twenty-four-foot roadway would accommodate three lines of vehicles, with walks for pedestrians along the sides. Tolls would not be in excess of the present ferry rates, Smith said.

The McClintic-Marshall Company is reported as ready to begin construction and have the bridge ready for use within one year from the time official sanction is obtained.

FITTS TO SPEAK AT MONTEBELLO

MONTEBELLO, Jan. 10.—Buron Fitts will be the speaker of the evening at the annual banquet of the Montebello Chamber of Commerce Monday evening, which will be held in the Montebello Woman's clubhouse.

The annual banquet is an outstanding event of the year and the fact that the District Attorney will be present promises to attract a capacity crowd of banqueteers to the clubhouse.

The well-balanced menu will be topped with a short program which will include Chicago concert artists.

Mr. Fitts has selected as his topic "The Reorganization of the District Attorney's Office," which is a current subject everyone in the county is vitally interested in.

Fred T. Beaty, Supervisor of the First District, will address the meeting in a short talk. The secretary's report for the year 1928 and the installation of the newly elected officers for 1929 will round out the evening.

IMPROVE CLUB AT SERIA DEL MAR

SANTA BARBARA, Jan. 10.—Negotiations for the purchase of the Ceria Del Mar Beach clubhouse and property in Carpinteria have been completed by Robert C. H. Rupp and Dr. L. D. Hollingsworth, both of Los Angeles, it was announced today. Consideration is said to be approximately $150,000.

A $200,000 building program which will provide bath-houses, playground, tennis courts and pier improvements is to be started immediately and a major portion of it is to be completed in six months, it was announced.

Under the new organization a number of beach cottages for out-of-town guests and members are to be built.

Mr. Rupp, an eastern capitalist who has just come to California, is to be president of the new organization. Dr. Hollingsworth, owner of the Roosevelt Hospital and formerly chief surgeon in the Methodist Hospital in Los Angeles, is to be vice-president.

MISSING MAN AT HOTEL RESTING

CHINO, Jan. 10.—Blinded by headlights that caused him to develop a severe headache and being unacquainted with the highways over which he was traveling caused Charles McKenzie of Santa Ana to keep on going to Corona instead of turning off to Chino, where he was expected at the J. C. Reher home, and, consequently, a wide search was made for the man. It was feared McKenzie had met with foul play after he left Santa Ana late Monday night to drive through Carbon Canyon to Chino.

The search was at an end today, when McKenzie was located at a Corona hotel, where he was registered and recovering from bitter headache caused by lights from passing cars at night.

STOPPED FIGHT BUT STARTED TROUBLE

CUCAMONGA, Jan. 10.—The dove of peace had apparently settled down for a rest in the strife between Elmer Snow and Henry Trask, Jr., both of Cucamonga. A truck load of fertilizer inspired the verbal fireworks, then fists began to fly. Following a stiff melee of jolts, jabs and uppercuts, the men called it quits and prepared to draw up a peace pact. Mrs. Snow appeared on the scene at the wrong moment bearing a shot gun, which inspired the argument to resumption. Trask didn't drive his truck out of the Snow yard fast enough. Trask complained and as a result Snow shot one of Trask's tires, he told Judge James Sharp. Snow agreed to pay for the damaged tire.

AUTHORITIES ACCUSE SAILOR

Navy Man Held for Murder of Baby

[P. & A. photo]

Case Before Coroner's Jury

W. G. Hipple and child he is accused of beating to death at San Diego.

SAN DIEGO, Jan. 10.—After hearing testimony from more than a dozen witnesses, a Coroner's jury retired late today in an effort to find responsibility for the death of Lois Patricia Campbell, 3-months-old infant daughter of Marjorie Campbell, who was beaten to death Sunday night. The child was beaten into unconsciousness as she lay in her crib at 1452 Sixth street. Police charge that Walter Grant Hipple, sailor, struck the infant, causing her death. He has been charged with first-degree murder.

Dr. John J. Shea, county autopsy surgeon, was the first witness called to the stand. Dr. Shea told the jury that a fracture of the skull caused the infant's death.

Dr. Paul R. Brust, police surgeon, followed Dr. Shea on the witness stand. Dr. Brust detailed the condition he found the infant in when he hurried to the home Sunday night. He testified he treated the baby and advised that the child be removed to a hospital. It was not until the following morning that the infant was removed to a hospital, however, it was testified.

Among other witnesses who testified were Mrs. George Siegel, landlady; Detective Sergeant O. A. McCollum, Chief Petty Officer Elmer Baerd, Mrs. Campbell and Hipple.

Hipple maintained his innocence and declared that "he did not recall striking any of the children."

NOT SO EASY NOW TO GET DRIVER'S LICENSE

VAN NUYS, Jan. 10.—According to new police and traffic regulations would-be motorists apparently have to know something more than how to step on the gas and "let her go." According to Officer Frank Conkey at the local police station, he has turned down more than 50 per cent of the persons who are now coming up before him for examination for a driver's license. When the applicants flunk Conkey advises them to go post up on the book of traffic rules and come back for a second try.

LOOKS WITH FAVOR ON AMERICAN SCHOOL

ONTARIO, Jan. 10.—Students have come from far and near to enroll in Chaffey Union High School and Junior College but if G. Austin Williams follows out his parents' plans he will hold the record for distance covered to go to school. Williams lives at Kofo-ridua, Gold Coast colony, British West Africa. He has written to Dr. Merton E. Hill, head of the Chaffey institutions, for an entrance application to Chaffey Junior College of Agriculture, declaring he wishes to follow the course of study as provided by Chaffey.

Mental Suicide Cause of Death

SANTA ANA, Jan. 10.—Her death described as "mental suicide," private funeral services were being planned here today for Mrs. Carlo Rieviera, aged about 54 years and suffering with leprosy, who died at the County Hospital late yesterday.

Mrs. Rieviera was removed to the hospital several weeks ago from Delhi, when the fact that she was suffering from leprosy became known.

The theory of "mental suicide" was applied by medical authorities for the reason the woman, realizing that the disease was incurable, became despondent. She made no effort to co-operate with hospital attaches who sought to aid her, it was stated. She was fed forcibly.

Former Official Held as Bandit

SAN LUIS OBISPO, Jan. 10. (AP) Former Undersheriff E. J. Donnelly was indicted by the grand jury on a charge of robbery here today and held in jail in default of a $5000 bond.

Donnelly, it is asserted held up the clerk of the Milestone Hotel here December 27 last and obtained $310. The hold-up man wore a towel converted into a mask. Several persons who were in the hotel lobby at the time of the robbery aided in identifying Donnelly.

CLUBHOUSE PLANS ACCEPTED

BREA, Jan. 10.—Members of the Brea post of the American Legion last night accepted architects' plans for their new home as prepared by Leed McClure of Los Angeles. The design contemplates expenditure of $10,000 at the corner of Pomona avenue and Elm street. The building is to be two stories high, and will contain ten rooms. Fireproof construction is planned.

The Legion's building committee consists of Harry Yarbrough, Waldo Miner, Ted Craig and Ross Lee. The contract for construction is expected to be awarded soon.

PAVING PLAN ABANDONED

ROSCOE, Jan. 10.—The plan for the paving and improving of Strathern street, between the town of Roscoe and Whitsett avenue, west of here, a distance of about two miles, has been abandoned, following a public hearing wherein property owners in the section indicated they did not wish to proceed.

FIESTA PRIZES AWARDED

Forty-two Silver Trophies Distributed at Luncheon of Service Clubs in Pasadena

PASADENA, Jan. 10.—The all-Southern California character of the Tournament of Roses fete was the keynote of the luncheon meeting, held today under the auspices of the United Service Clubs of Pasadena and the Tournament of Roses Association, which was climaxed by the awarding of forty-two solid silver cups to prize winners in the New Year's Day parade.

In accepting the grand sweepstakes cup won by Glendale's "The Lady of Shalot," Mayor Harry McBain of Glendale, stated that Glendale's growth from a city of 13,000 in 1920 to a city of 80,000 inhabitants "was made possible to no slight degree by the publicity received from our entries in Pasadena's Tournament parade."

Leslie B. Henry, president of the Tournament of Roses Association, awarded the cups. He was introduced by James W. Foley, local poet, who served as toastmaster.

"We are here to participate in the all-Southern California character of the Tournament of Roses," said Henry. "On New Year's Day all of Southern California gathers to express our common heritage of natural beauty."

After accepting the sweepstakes award, Mayor McBain introduced L. W. Chobe, designer of Glendale's prize-winning floats in recent years.

In response to the theme prize presentation, Mrs. Lena Pepperdine expressed the pleasure of Western Auto Supply Company officials at winning first prize in its class with the "Boy and His Dad" entry, which, according to the judges, best carried out the 1929 parade theme, "Poems in Flowers."

Although the Hotel Raymond failed to receive a regular prize in its class because its float did not arrive at the starting point in time, a special award was given to Walter Raymond, pioneer director of the Tournament of Roses Association, who resigned recently because of advancing years.

Z. T. Bell of San Bernardino, who accepted the first prize cup in the third division won by the National Orange Show float, told of riding a flower-bedecked horse in the first Tournament of Roses parade forty years ago.

Robert M. McCurdy, adjutant of the local American Legion Post, who was wounded in the World War, received an ovation when he accepted a special award for the Legion's entry.

CITY DEMANDS LICENSE

Huntington Beach Threatens to Arrest Owners of Oil Wells Delinquent in Taxes

HUNTINGTON BEACH, Jan. 10.—A wholesale roundup of oil operators and oil workers working on wells within the city limits which have not paid licenses will start in Huntington Beach Wednesday, it was reported today by C. R. Furr, City Clerk and Tax Collector. The roundup will include nearly forty oil operators, approximately 150 oil workers and will result in the closing down of more than sixty oil rigs in the field, it is believed.

The stringent steps were ordered taken today after repeated efforts to collect the city license fee of $50 per derrick had failed. Many of the companies are in arrears two and three years in the license payments, according to Furr. The city has approximately $6000 in license fees still unpaid. The fees were due last July.

All of the wells to be shut down have been posted during the past few days with notices informing the oil operators and the workers of the impending action. The ordinance provides for a penalty of $300 fine or thirty days in jail or both, according to Furr. It also provides for the arrest of any persons working on the well and for the arrest of the oil operators themselves.

Of the sixty wells to be closed down, twenty-one are now producing and six are being cleaned out or redrilled to be placed on production. The remainder are idle, although several have recently been pumping, it is reported.

Indications that the City Jail might be filled with oil workers and oil operators were seen in Huntington Beach today. Many oil workers on the wells have expressed in doubt as to the authority of the city to arrest them.

That the oil operators and the workers may view the proposition as a "bluff" on the part of the city was the contention of Furr today. He pointed out that the licenses have been allowed to go so long in several cases that many of the companies may not take the matter seriously.

"They will find we mean business this time, though," he said.

The closing down of the sixty wells would not seriously affect the oil field, it was stated.

LARGE SUM TO GROWERS OF ORANGES

More Than Five Million Dollars Paid Member of Redlands Exchange

REDLANDS, Jan. 10.—The Redlands-Highland Fruit Exchange shipped 2393 cars of citrus fruit the past season and sold them for $5,172,501.59, according to the annual report of Mark Anderson, exchange manager, at the meeting this afternoon. Despite the fact that shipments were 36 per cent less than the year before due to a light crop, returns to the growers were but 19 per cent less for better prices were obtained.

Directors elected were: G. H. Clock, I. E. Mills, J. B. Jeffers, J. M. Cole, J. D. Langford, N. B. Hinckley, J. L. Yarnell, R. S. Thompson, J. W. Simmons, E. D. Patterson, J. Lee Woods, George T. Musson and Frank Orr.

G. H. Clock, the president of the exchange, presided at the meeting. Other officers are: R. S. Thompson and N. B. Hinckley, vice-presidents.

The report of Mark Anderson, the general manager of the exchange which ships fruit through the California Fruit Growers' Exchange for many packing-houses in Redlands and Highland districts, showed that of the navels there were more boxes of the 150 oranges to the box size shipped than any other. The next size was 176 to the box.

Claims amounting to $6856 were paid by the railroads.

Navels formed the bulk of the shipments with 726,404 boxes that brought the growers $3,042,835.

The growth of the exchange was shown by figures which brought out the fact that the exchange began with 639 cars in 1905 and in the season preceding this last one, shipped 4537 cars, the largest shipments ever made.

Traffic Claims More Victims at San Diego

SAN DIEGO, Jan. 10.—With an 8-year-old boy dead, an elderly woman not expected to live and two men hurt seriously as the result of traffic mishaps here yesterday and today, San Diego's traffic fatality toll for the new year was soaring to apparently new records, police declared.

The dead boy is Joseph Willis Meriwether, 4525 Orange street, who was struck and fatally injured while on his way to school yesterday morning. The accident occurred at Bancroft street and El Cajon avenue.

Mrs. Elizabeth Blackburn, 60, of Columbus, O., is in the County Hospital today with a fractured skull she received when struck last night at Fourth and Elm streets by an auto driven by Gus Burkhard, Tioga Hotel, police say.

Mrs. Blackburn's condition is so critical that hospital attendants hold little hope for her recovery, it was announced today.

While Joseph Meriwether was lying on his death bed in the Mercy Hospital last night, the boy's mother was critically ill in the San Diego Hospital, according to Dr. Emil C. Black. News of her son's death has not been conveyed to Mrs. Meriwether because physicians fear the shock might cause her sudden death.

Mrs. Roy Kellerstraus, 3336 Mission Road, driver of the car which struck Joseph, was detained by police yesterday pending the outcome of the boy's injuries.

Markedly affected by the accident, Mrs. Kellerstraus was near collapse and Capt. Arthur Hill ordered her release.

CRANSTON OPPOSES NEW HIGH SCHOOL

SANTA ANA, Jan. 10.—Opposition from the Santa Ana school superintendent, J. A. Cranston, to the move by Newport Harbor territory to form a harbor school district and withdraw from Santa Ana district, was expressed today on the ground that there are too many high schools in Orange county already.

Cranston, replying to a request from the State Superintendent of Public Instruction for his opinion on a bill to be introduced in the Legislature, permitting creation of a harbor school district, declared that Garden Grove, which withdrew from Santa Ana district and organized a high school of its own, "has been struggling for existence ever since," while Tustin, which did likewise, still has too small an assessed valuation to support a strong program.

"Newport and Balboa boast of having sufficient assessed valuation to support a high school, but I happen to know that property down there is assessed nearly 100 per cent of its value," Cranston wrote.

"While it is true that our Santa Ana high school board passed a resolution promising to do nothing to prevent harbor withdrawal, my position in the matter is not personal, neither is it influenced by our local conditions," Cranston stated.

200 CHICKENS BURNED

RESEDA, Jan. 10.—Fire in the poultry house of M. H. Bryant, on Topham street destroyed more than 200 chickens, police report. The blaze was caused by the overheating of an oil heater.

FALL IN CANYON FATAL

Man Killed on Visit to Grave of Dog

SAN BERNARDINO, Jan. 10.—The love of Ward F. Thomas, San Bernardino nurseryman, for his dog, a strange love that drew him to the pet's grave on the top of a hill in Cajon Pass, carried him to his death today. Thomas, climbing to the dog's grave, fell over a 1300-foot precipice and was fatally injured.

Thomas, unconscious and near death, was found by his wife in a ravine below the hollow which the dog had been buried several weeks ago. Thomas, it is believed, was literally blown off the mountain as a severe gale was sweeping through the pass when he started to the pet's grave. The dog, Buster, an English bulldog, was the family's pet for years. Thomas had gone into the mountains after a load of dirt for his nursery. While there with his wife and an employee, he remarked that he would "take another look at Buster's grave." He left to climb the hill over a trail.

When he failed to return a search was made. The man was rushed to a hospital in San Bernardino, but was dead when he arrived.

Besides his widow, who was Julia Switzer, he is survived by his mother, Mrs. Eva W. Thomas of Burbank; two sisters, Mrs. Homer Stover, Burbank, and Mrs. Martin Tschirgi of Reinbeak, Iowa, and two brothers, E. B. Thomas of Davenport, Iowa, and P. H. Thomas of Los Angeles.

FORMER MAYOR IS DEAD AT WHITTIER

WHITTIER, Jan. 10.—Dan Reid, 83 years of age, and for twenty-seven years a resident of this city, died at his home, 225 South Painter avenue, yesterday, and funeral services will be held Friday afternoon at 2 o'clock at the chapel of White-Emerson on East Philadelphia street. Rev. Ray Harker will have charge of the services and the Masons, of which order Mr. Reid was a member, will conduct the services at Whittier Heights Memorial Cemetery.

Mr. Reid was formerly Mayor of Whittier, and was active in the upbuilding of the civic interests some twenty years ago. He was one of the few employees of the Standard Oil Company to earn the distinguished service button for having been in the employ of the big company for fifty years.

He is survived by four daughters, namely, Mrs. Hugh Jacobs of Whittier, Mrs. E. R. Hosley of Pacific Palisades, Mrs. E. A. Hale of Honolulu and Mrs. L. N. Shoup of Pittsburgh, Pa.

RESEARCH LEAGUE HAS BANQUET AT VAN NUYS

VAN NUYS, Jan. 10.—At the banquet tonight at the Van Nuys Central Christian Church, conducted under the auspices of the Civic Research League, Dr. O. P. Gifford, formerly of Boston and Chicago; Dr. M. A. Shipman, formerly of Metropolitan Temple, New York City, and Judge Charles L. Bogue of Los Angeles were chief speakers. Dr. Shipman delivered a lecture on "America's Greatest Danger." Mayor Chamness of Whittier presided at the banquet.

JOHNSON SELLS FULLERTON PAPER

FULLERTON, Jan. 10. — The Daily News Tribune was sold today to W. K. Maxwell, former owner of the Times of Akron, O., and the Bulletin at Bloomington, Ill. The price paid for the property without the building was $160,000. The paper was established thirty-seven years ago by Edgar Johnson who has published it continuously.

SCHOOL FILM PARTIES FOUGHT

Assemblyman Seeks to Ban Pictures as Means of Visual Education

SACRAMENTO, Jan. 10. (AP) The State of California will not stand treat for theater parties in its schools if the Legislature passes a bill proposed by Assemblyman Heisinger of Selma.

Heisinger contends that under the heading of "Visual Education Night," moving pictures not always on educational subjects are shown and the attendance counted toward average daily school attendance, the unit upon which State school moneys are apportioned.

said Keaton. "The board is now functioning and is elected by the people," he added.

Reports are current that the Tax Commission may recommend radical changes in the tax structure of the State. Chief among these is the adoption of amendment No. 1, which places a gross income tax upon public utilities and substitutes an ad valorem tax for State purposes, as well as an income tax. It is understood that the bank and corporation tax bill, now in course of preparation, will fit into this scheme. Estimates which have been made indicate that the ad valorem tax need not be more than 30 cents per $100 assessed valuation, it is reported.

Two bills are required to be introduced under the constitutional amendment voted last fall. The first levies a tax of 2 mills per $1 upon all non-California securities, termed intangibles. Under the amendment the Legislature may set the rate no higher than 4 mills. Considerable effort has been put forth to lower the rate to 2 mills. This can be effected at any future session of the Legislature.

COUNTIES GET INTANGIBLES

The intangibles tax does not go to the State, but is levied and collected in the counties. The bill, it is understood, proposes to divide the tax money, two-fifths to the cities, two-fifths to the school districts and one-fifth to the county.

The other bill levies a tax of 4 per cent on net income on banks and financial, mercantile, manufacturing and business corporations. A 90 per cent offset is allowed on personal property taxes paid locally, while Federal taxes may be and gas wells and timber. The depletion" to be allowed on mines, oil and gas wells and timbed. The depletion of oil and gas wells is set out at 27½ per cent per annum on gross income. Parent corporations are allowed to deduct taxes paid by subsidiaries, while building and loan associations and mutual savings bangs are granted concessions dependent upon the amount paid in interest, dividends or shares.

Farmers and fruit growers associations are totally exempted in so far as it relates to income on business transacted for members. Corporations, whose income is derived from renting real estate to the extent of 85 per cent are exempted.

PERSONAL PROPERTY DEFINED

Personal property is defined as any movable machinery and equipment used for trade or manufacture and not essential for the support of the building, structure or super structure, and removable without material injury thereto." It does not, however, apply to boilers. Plumbing, distribution lines, ventilators and similar adjuncts to the building.

Penalties are attached to frauds, evasions and false returns on the taxes. The chief, who is to be appointed by the director of finance, State controller and chairman of the board of equalization, is given broad powers in adjusting the taxes. The measure contains provisions for appealing from the amount of tax levied by the chief. If the tax is not paid within six months, authority is given to suspend the corporate franchise.

Because the tax year begins March 1, these bills must become law by that time in order to be effective for 1929. It is not customary for important legislation to be taken up in the first part of the session which usually lasts three weeks or less. But because of the constitutional recess of thirty days, taken after the first session is completed, it is regarded as mandatory that these tax bills be enacted at once, with the emergency clase attached, and be signed by the Governor as soon as possible.

In the event that a fight develops on the bills, it is likely that the Legislature will remain here its full permissible period of thirty days.

Ventura Road Fund Pledged

SACRAMENTO, Jan. 10. (Exclusive)—Additional State aid of an unspecified amount was pledged towards the construction and completion of the Ventura-Maricopa highway today by Bert B. Meek, State Director of Public Works, who was met by a committee from Kern, Santa Barbara and Ventura counties.

The delegation told Meek that the three counties involved in the joint highway district already are obligated to the payment of $300,000 toward the road work, estimated to cost $1,198,000.

Meek told the representatives that the State's contribution to the work will be contingent upon Federal aid and the general support of the people in the area involved.

EXPLORERS REACH CHINA

HONGKONG, (China) Jan. 10. (AP)—The Indo-China division of the Kelly-Roosevelt Field Museum expedition arrived here today from Vancouver aboard the steamship Empress of France. The group is proceeding to Hanoi, Yonking, and will start for the interior about February 1.

BAND STEALS LOADED TRUCK

KANSAS CITY, Jan. 10. (AP)—A truckload of merchandise valued at $10,000 en route to Lawrence and Topeka, Kan., was stolen on the intercity viaduct here early today by four men who kidnaped and later released the driver and helper, and escaped with the loaded truck.

GIN-MARRIAGE LAW ATTACKED

Bills Propose Revamping or Repeal

Beach Drilling Suspension Proposed

Other Important Measures Introduced

SACRAMENTO, Jan. 10. (AP)—New issues of major importance began shaping themselves in the course of the California Legislature's proceedings today. These included:

(1.) Attacks on the existing so-called "gin-marriage law" through introduction of three bills.

(2.) Introduction of a measure providing for suspension of the 1921 Act allowing oil interests to file applications to drill on California beaches.

(3.) Submission of a bill providing for State regulation of aviation under direction of the motor vehicle division.

With the introduction today by Assemblyman Dillinger of Placerville of a bill calling for repeal of the law requiring a three-day notice of intention to marry, it became apparent that the law is due [illegible] ployees and officers and empower for various consideration, if not substantiation.

Dillinger held that the law had been tested and found wanting; that it had driven brides and bridegrooms across the State line to obtain their license, and that as a consequence the State is losing revenues rightfully belonging to it.

Senator Allen of Yreka and Assemblyman Snyder each has introduced a bill seeking to delete from the law the clause requiring a three-day notice of intention prior to issuance of a license. All these measures are based upon the contention that the clause deprives counties of the State of revenue.

BEACH DRILLING

An Assembly bill introduced by George R. Bliss of Carpinteria seeks to make inoperative until September 21, 1929, the 1921 act directing the surveyor-general to grant applicants permission to seek oil on California beaches.

On Tuesday Bliss introduced a bill to repeal the 1921 act. He asked the Assembly to make his measure of today one of urgency, thereby getting action without reference to committee. He explained this request is necessary because on the average of ten applications for drilling permits have been received weekly since the Supreme Court ruled recently that the 1921 act is constitutional. Had the Legislature approved the bill as an urgency measure the 1921 act would have been rendered unoperative immediately.

The Assembly did not consider the matter on an urgency basis, however, and it was referred to committee.

As an outgrowth of studies of air navigation problems in California, Assemblyman Neilsen of Sacramento introduced a bill today placing the examination, licensing and regulation of air pilots and aircraft under control of the State Motor Vehicle Division.

AIR SUPERINTENDENT

The bill specifically empowers the chief of the division of motor vehicles to appoint a superintendent of aeronautics. It would impose an annual $2 aircraft registration fee or $5 for airmen and $1 for student pilots. Examination fees would be $20 each for airmen and crafts, and transfer fees $5.

A request to authorize the State administration to build and conduct a fruit and vegetable precooling plant on the San Francisco water front came in the form of a concurrent resolution introduced by Assemblyman Van Bernard of Butte City. Assemblyman Jones of Ontario, objected, saying he wanted time to study the measure, so Van Bernard withdrew the resolution until tomorrow.

President Carnahan of the Senate and Speaker Levy of the Assembly still are working on their committees tonight. They expect to be able to announce them by the end of this or the fore part of next week.

Bills proposing to revise the criminal code of California continued to pour into the Upper House today when Senators Young of Los Gatos, and Baker of Salinas, submitted nine more between them.

INSANITY PLEA

First legislation relating to the now popular plea "not guilty by reason of insanity" was brought in by Senator Baker. He submitted a bill that requires a court, when such a plea is entered, to appoint two or three alienists to examine the defendant and specifies that these experts must be chosen from staffs of State insane institutions. The measure also would limit the statutory witness fee, freeing the State from the necessity of paying huge bills for the employment of experts to refute testimony of similar experts produced in court by the defense. The purpose of the measure, Baker said, is to provide an arbitrary or neutral examination of prisoners claiming insanity as defense.

Senator Young introduced a measure that would divorce the narcotic division from the State Board of Pharmacy and would separate the antinarcotic laws from the State poison law. Young declared his bill was introduced after he received recommendations on the matter from State Narcotic Director Benson, whom he lauded for his able administration under present statutes.

Senator Baker introduced a bill that would make it a felony to flourish an unloaded firearm in the presence of any person with the intent to intimidate. Existing statutes do not include such an act among felonies. Another Baker bill would make it a felony for one person to solicit another to commit a felony.

EMPLOYEES' PENSIONS

Two measures providing for the pension and retirement of State, county and township officers and employees received introduction in the upper House. Senator Gray of San Francisco submitted a bill that would provide pensions and death benefits for State civil service employees.

An act proposed to authorize counties to establish systems for retiring and pensioning county and township officers and employees was jointly introduced by Senators Lyon and Pedrotti of the Los Angeles delegation.

This bill would further provide benefits for the dependants of employees and would permit the counties to levy a special tax to finance such pension and retirement funds.

County boards of supervisors would be permitted to levy a special tax of 4 cents on each $100 of assessed property valuation for advertising and otherwise exploiting the assets of their county in a bill presented by Assemblyman McGuiness of Dunsmuir.

PRIMARY CHANGE

Assemblyman Patterson of Taft, who believes that one reason for a light primary election vote is that most people are away from home during August, introduced a bill today advancing the date of primaries from August to September.

California manufacturers of construction materials would receive a 5 per cent differential preference in all bids on public work as provided in a bill introduced by Senator Hurley of Oakland.

Persons who make a practice of skipping from hotel to hotel, apartments or bungalow courts without paying rent will find it a losing game if the bill introduced today by Assemblyman Keaton of Long Beach is adopted. Keaton's bill would permit keepers of such establishments the right to take possession of baggage and other property of their guests or tenants for the purpose of enforcing all liens thereon.

Amendments to the Mattoon Act are proposed in a bill introduced today by Senator Weller of Glendale. The bill would prohibit bonding of property under the Mattoon Act for more than one-third of its real value and would provide, in addition to regular press advertisement, a postcard notification of property owners of the formation of street assessment districts. Senator Weller also would permit immediate payment, whenever the property owner desires, of his bonded indebtedness.

Review of Day in Congress

The House debated the bill to reapportion its membership on the basis of the 1930 census.

The Senate unsuccessfully tried to reach an agreement for a vote on the Kellog antiwar treaty.

The House Ways and Means committee started hearings on the second schedule of the Tariff Act, earthenware and glassware.

Congressional action on the Hawes-Cooper bill to regulate interstate commerce on prison-made goods was completed by the House.

The name of George Barr Baker, former newspaper man, was brought into a Senate committee testimony in connection with Mexican documents.

Former Secretary Work and Atty.-Gen. Sargent told a Senate committee about the stopping of a grand jury investigation of Commissioner Burke of the Indian Bureau.

FIGHT MADE ON CHAMBER OF BAY CITY

Peninsula Organizations in Demand for Showdown on Development Schedule

SAN MATEO, Jan. 10. (Exclusive) Harsh words directed at San Francisco's Chamber of Commerce featured a meeting here today of representatives of the chambers of various San Mateo county municipalities which eventuated in appointment of a committee to demand a "showdown" on San Francisco's attitude toward development of the peninsula. Indirect charges that the urban chamber is willing to sacrifice peninsula development for east bay development at the behest of "certain influences" were made.

The commotion came at a meeting initiated by the San Mateo chamber, including the other county bodies, to consider action on the pending application of the Western Pacific to build through a subsidiary a new rail line from San Francisco to Redwood City. It was resolved to petition the Interstate Commerce Commission for favorable action on the application and the resolution precipitated the turmoil.

Comment was made that the San Francisco Chamber of Commerce has not taken, or has not announced, any action in respect to the application by the Western Pacific subsidiary and almost immediately speakers launched into censorious statements.

Child Prodigy of Past Dies

CHICAGO, Jan. 10. (AP)—Isabella Columbo, Chicago child musical marvel of sixty years ago, died today.

She was the first white child born in Auburn, Cal., and was taken to Chicago when she was 3 years of age. Nine years later she had become the leading soprano of the Holy Family Church. The Chicago Press Club, impressed by her voice, financed her musical education in Europe, where she later sang in Milan and London, and then returned to Chicago to achieve fame during the World's Fair in 1893. Afterward she appeared in concerts throughout the country.

Her real name was Mary Scanlon. Services will be conducted at Oak Park.

BANDITS RAID BANK

HAWTHORNE (N. J.) Jan. 10. (AP) Two unmasked men held up the First National Bank as it was being opened for business today and escaped with $14,346 in bills.

THREE-DAY LAW CRIPPLES CUPID

State Shows Falling Off in Marriage Licenses

Statistics Disclose Fewer Births Than in 1927

Death Rate in California Given as Normal

SACRAMENTO, Jan. 10. (Exclusive)—A decrease of 20 per cent in California's marriages since the enactment of the "gin marriage" law two years ago, is reported today by L. E. Ross, chief statistician of the State Department of Public Health.

Based on complete figures for eleven months, Ross estimates that the marriages in this State last year totaled 46,875, compared with 56,604 in 1926 and 53,487 in 1927.

The marriage rate, which was maintained in former days at approximately 12.7 per 1000 of population, slumped last year to 10.7 marriages for each 1000 inhabitants.

Births last year totaled but 84,346, a decrease of eighty-eight from 1927. The rate for 1928 was 19.4, one of the lowest in the history of California.

Death cut down 62,100 Californians last year and 61,480 in 1927. The rate of 14.3 deaths per 1000 of inhabitants is termed by Ross to be normal.

The excess of births over deaths in 1927 was 23,006 and 22,146 in 1928.

UR DEATH RITES REVEALED

Graves 5000 Years of Age Give Up Secret About Burial Ceremonies of Chaldeans

PHILADELPHIA, Jan. 10. (AP)—An ancient cemetery in Ur of the Chaldees has given up the joint expedition of the University of Pennsylvania Museum and British Museum additional information concerning the burial rites of Sumerian royalty 5000 years ago.

Many objects of gold and silver, of priceless archeological value, also have been found.

In reporting the resumption of work by the joint expedition, C. Leonard Woolley, director, in a letter made public tonight, says the new discoveries include gold daggers, a cylinder seal inscribed "Mes-Kalam-Dug, the King," a painted clay pot belonging to a prehistoric civilization, a copper head believed to be from the statue of a god, gold head-dresses, rings, beads and silver vessels. The copper head is said to have been the first object of its kind found in Ur.

The objects were uncovered in the cemetery where the expedition in 1927 and 1928 discovered several royal graves, including the tomb of Queen Shub-Ad, and where work was begun again about two months ago at the opening of the seventh season of excavations in Mesopotamia.

Mr. Woolley reported that grave robbers, house builders and layers of drains had "played havoc" with the upper levels of the cemetery, but that it had been possible to observe as never before the vertical relations between successive strata.

"At the bottom," Woolley said, "we found, not the tomb chamber of the King, which must lie under the soil not yet excavated, but the death pit inseparable from it. In this open part of the shaft measuring less than twenty by ten feet there were crowded the bodies of thirty-nine women and one man lying in more or less ordered rows.

NARCOTICS AGENT SENTENCED

NEW YORK, Jan. 10. (AP)—Joseph Unger, agent of a narcotics syndicate believed by Federal officials to have been financed by Arnold Rothstein, slain gambler, was sentenced today to serve eleven years and six months in Atlanta Penitentiary. Unger had pleaded guilty to possession and transportation of narcotics.

JUDGE'S TRIAL TRANSFERRED

SAN ANTONIO (Tex.) Jan. 10. (AP)—Trial of County Judge Augustus McCloskey, Representative-elect from the Fourteenth District, on charges of altering electing returns in his own favor, was transferred to Austin today.

Volcano Toll Placed at Two

OSORNO (Chile) Jan. 10. (AP)—So far as known a woman and a boy were the only victims of the recent eruption of Calbuco Volcano, the bodies of the two having been found after a careful search of the affected district.

Many persons who had been reported missing were found in the near-by mountains where they had fled.

BODY OF DUKE TAKEN BACK TO DURHAM, N. C.

DURHAM (N. C.) Jan. 10. (AP)—The body of Benjamin N. Duke was brought back here today for burial. A crowd gathered at the station when the special train bearing the body arrived and a guard of honor was formed to escort the casket of the wealthy philanthropist to the campus of Duke University, where it lay in state.

How Doctors Treat Colds and the Flu

To break up a cold overnight or to cut short an attack of grippe, influenza, sore throat or tonsilitis, physicians and druggists are now recommending Calotabs, the purified and refined calomel compound tablet that gives you the effects of calomel and salts combined, without the unpleasant effects of either.

One or two Calotabs at bed-time with a swallow of water—that's all. No salts, no nausea nor the slightest interference with your eating, work or pleasure. Next morning your cold has vanished, your system is thoroughly purified and you are feeling fine with a hearty appetite for breakfast. Eat what you please—no danger.

Get a family package, containing full directions, only 35 cents. At any drug store.—[Advertisement.

One of the finest RADIOLAS

RCA Radiola 41—Cabinet receiver (tuned-radio-frequency) with RCA Electro-Dynamic Speaker. A. C. electric operation from house current. Walnut finish. $215 (less Radiotrons)

Any RCA Radiola Dealer will be glad to demonstrate the "41" in your home. Purchase may be made on the convenient RCA Time Payment Plan.

with the newest RCA Electro-Dynamic Speaker for only $215

Radiola 41 has been designed to meet the demand for a medium-priced "all-electric" cabinet Radiola, equipped with the RCA Electro-Dynamic reproducer.

It employs the long-tested and very popular tuned-radio-frequency circuit, exclusively used by many radio manufacturers in their finest instruments. This circuit ranks second only to the RCA Super-Heterodyne in the estimation of radio engineers.

Radiola 41—with its simplified operation from the house current, and its amazing fidelity of reproduction of broadcast programs—will give thousands of hours of enjoyment.

When selecting a new radio set for the home, it's worth getting one that embodies all the world's knowledge of the radio art —and it pays to buy a genuine RCA Radiola.

Buy with confidence where you see this sign

RADIO CORPORATION OF AMERICA · NEW YORK · CHICAGO · ATLANTA · DALLAS · SAN FRANCISCO

RCA RADIOLA

MADE BY THE MAKERS OF THE RADIOTRON

GRANGE CHIEFS MEET HOOVER

Strong Farm Legislation Reported in Prospect

Head of Rail Brotherhood Offers Labor Candidate

Secrecy Maintained on Cabinet Names

WASHINGTON, Jan. 10. (AP)—Faced with the probability of having to call an extra session of Congress soon after his inauguration to enact agricultural relief legislation and to revise the Tariff Act, President-elect Hoover conferred on this question today with farm representatives and with Congressional leaders interested in the tariff.

At the Capitol, Senator Brookhart of Iowa, a farm leader who has conferred with Mr. Hoover several times since his return from South America, declared that the President-elect would recommend "stronger" farm-relief legislation to Congress than embodied in the McNary bill now before the Senate. He added that he was certain Mr. Hoover was prepared to "go a long way" on agricultural legislation.

GRANGE PAYS CALL

The executive committee of the National Grange called on Mr. Hoover, but would not disclose their specific recommendations as to the proposed extra sessions. They, however, said their organization still favored a special session unless the present Congress adopted satisfactory and comprehensive agricultural measures.

The tariff matter came before the President-elect late in the day, when he had a conference with Chairman Hawley of the House Ways and Means Committee, which now is holding hearings on proposed tariff changes.

Recommendations for Cabinet appointments also were presented to Mr. Hoover by several callers. G. W. Laughlin, national legislative representative of the National Brotherhood of Locomotive Engineers, admitted after a call on the President-elect that he had made a recommendation regarding the Secretary of Labor for the next administration. He refused to announce whom he had urged on Mr. Hoover but it is known that the organization he represents is in favor of W. N. Doak, legislative representative of the Brotherhood of Railroad Trainmen, and chairman of Mr. Hoover's labor committee during the last campaign.

CABINET NAMES OFFERED

Senators Gillett of Massachusetts and Phipps of Colorado, also brought forward names for Cabinet positions but they maintained the utmost reserve regarding their favorites.

Louis J. Taber, master of the National Grange, headed that body's delegation in the conference with Mr. Hoover. With him were Leslie R. Smith of Boston, Eugene Eckert of Mascoutah, Ill., and Albert S. Goss of Seattle, Wash. They discussed with Mr. Hoover features of the grange's legislative program indicating that in their view adequate and comprehensive legislation should include in addition to a measure of farm relief proper, upward revision of agricultural tariff schedules and a reform of the present land policy.

The likelihood of such a legislation program being enacted by Congress at the present session appeared slight to members of the grange committee. They said, however, that in their conversation with the President-elect they did not go to the extent of declaring the present Congress incapable of passing the desired measures. They satisfied themselves, they added, with emphasizing to Mr. Hoover the requirements of the grange's legislative program, which was already familiar to him.

HOOVER SYMPATHETIC

Taber said after the committee's interview that Mr. Hoover always had shown himself very sympathetic to the rural problem. Taber added that he was confident that within the next year a satisfactory solution of the farm problem would have been reached.

The grange head was noncommittal regarding the merits of the farm relief bill sponsored by Senator McNary of Oregon. He declared that he could not say without further study and until the completion of the Senate Agriculture Committee's hearings whether the measure would accomplish the changes which the grange desired.

The national grange, its spokesman also said, had no candidate for the secretaryship of agriculture and would not urge any particular appointment.

EXTRA SESSION OPENING IN APRIL PREDICTED

WASHINGTON, Jan. 10. (AP)—An extra session of Congress, to be called about the middle of April, and to put through farm relief and the tariff legislation by July 4, was forecast late today by Chairman Hawley of the House Ways and Means Committee, after a lengthy conference with President-elect Hoover.

FLORA STUDIED HERE

South American Plant Life Featured At Botanic Garden

While Herbert Hoover visited South America and built good will, North American botanists augmented his purposes by concentrating on studies of South American flora, it was made known yesterday by Dr. E. D. Merrill, director of the California Botanic Garden. Such studies are being pressed at the Field Museum in Chicago, the National Herbarium at Washington, the Gray Herbarium of Harvard University and the herbarium of the botanic garden here.

Dr. Carl Clawson Epling of the University of California at Los Angeles, who is preparing a monograph of an important South American plant group, is using the Botanic Garden herbarium in his research work. The objective of the countrywide studies is to make known the agricultural possibilities of less explored regions and to marshal economic data for use by business men.

Opportunities to study the flora of many countries are afforded by the Botanic Garden herbarium, Dr. Merrill points out. One student group now using the garden collection are members of a university botany class under Dr. Epling.

HOOVER'S TOUR REVIEWED

Mott, Back from Latin Trip, Says Good-Will Seeds Sown Below Equator Already Sprouting

BY FLOYD J. HEALEY
"Times" Staff Correspondent

SAN FRANCISCO, Jan. 10. (Exclusive)—Out of the mass of general benefits forecast both for North and South America because of the good-will visit of President-elect Hoover, the seeds of specific good already are sprouting, with mutual comity an assurance as well as a theory.

Briefly, such is the outstanding conviction of the results of the Latin-American tour brought back to the Pacific Coast today by John G. Mott, Los Angeles lawyer, whose knowledge of the peoples and customs of the nations "under the line" caused the President-elect to choose him as the figurative liaison officer of the Hoover party. Mr. Mott reached San Francisco today from Washington, having come west immediately upon the return of the President-elect. He left for Los Angeles tonight.

RESULTS FLOWER

The remarkable understanding of Mr. Hoover, both as an individual and the forthcoming Chief Executive of the world's mightiest nation, held by the peoples of South America, remains a vivid recollection with Mr. Mott. Their broad vision prepared them for the man who went among them and it needed only the personal touch to "perfect the tightening bond of friendship between all the families that comprise the nations of the American continent."

Hence, with the personal element supplied, actual visible results began to flower at once to the extent that the visit "lessens and decreases tremendously the prospect of future revolutions."

Conciliation agreements on the part of Bolivia and Paraguay in their boundary dispute are held by Mr. Mott as directly attributable to the influence of the Hoover visit. It will be recalled that overt acts broke out before Mr. Hoover had touched at his first South American port, and that they ceased and amenities were under discussion before he had come any appreciable distance on his return to the United States.

MINCES NO WORDS

"Mr. Hoover minced no words in explanation of the attitude of this nation toward intervention," declared Mr. Mott. "He pointed to intervention solely as an agency of stability and national integrity, and emphasized the fact that the United States never has received one square mile of territory for its efforts in that direction. It was a great comfort, fortified by the remarkable success of the Nicaraguan problem. All Nicaragua is grateful for the supervision exercised there, and wants it to continue. These South American nations reason that success there augurs well for them.

"The South American peoples had a comprehensive vision of Mr. Hoover and felt complimented by his personal visit. They know him as 'the great humanitarian,' the man who always had done for others—successfully. They knew of his worldwide activities. They had a personal interest in him and for him, and knew he had the same feeling for them. Their cultured Latin hearts were receptive.

"The contact, because of Mr. Hoover's tremendous mental power and familiarity with affairs of the world, divorced him entirely from the aspect of the statesman or the commercial agent. The result, naturally, was that the great bond formerly existing was tightened, and new bonds of amity were created."

HOOVER DISCUSSES CORN

One vivid recollection came to Mr. Mott as illustrative of this concept. It was in the Argentine, whose wheat and cattle probably are better known at large than its corn, yet the latter is a product of major proportions. Mr. Hoover asked about corn. He was told that 80 per cent of it was exported.

"Immediately," said Mr. Mott, "the mind of the farmer was at work. Mr. Hoover asked what proportion of the corn was fed to the hogs. Virtually none.

"'Do you not know,' inquired Mr. Hoover, 'that one pound of corn makes ten pounds of hog?'

"It set the agriculturists thinking and I venture it will mark the beginning of a new life in that field of activity. He made the lesson clearer by citing the research being done into the chemical possibilities of the lowly corncob, telling of the amazing uses to which it is being and will be put.

"It is not hard, therefore, to realize that they correctly interpreted Mr. Hoover's own concept of his visit as that of one neighbor calling up another, exchanging friendly confidences, thoughts and opinions.

PROGRESS IN PEACE

"The immediate result of that factor is to leave both outgoing and incoming administrations with the realization that progress comes through peace and stability brought about through assurances that augur well for the new era of prosperity and development which confronts all the nations of the Americas.

"Every act of hospitality extended to Mr. Hoover exhibited the finest sense of exquisite courtesy. The grace and the manners and the fine reserve of these peoples in the extensive honors and hospitality shown made a profound impression upon all of us.

"It became evident too that South America has a similar colorful background of history to that of our own California and Mr. Hoover's residence in California was sufficient to impress that upon us, and was a source of pride to them.

"Their educational systems are to be praised. The interchange of students between our country and theirs must develop into great mutual advantage."

LIGHTER ASPECTS OF TOUR

Not all of the tour went without its lighter aspects, Mr. Mott disclosed. In Guayaquil, for instance, the head of the secret service men for the Hoover party was entertained by the head of the secret service forces there. From force of habit, our man drew forth a roll of bills at the conclusion to acquit, to some extent, the cost of the entertainment.

It just so happened that at that very moment, the lights went out.

"And when they were turned on again," Mr. Mott reminisced, "our secret service chief was discovered in a corner with his back to the wall, his pistol in his hand and everyone in the room was 'covered.' That's what training and habit do."

Mr. Mott came across country with Allan Hoover, younger son of the President-elect, who made the tour and is returning to his studies at Stanford.

PIONEER OF RADIO BROADCASTING DIES

NEW YORK, Jan. 10. (AP)—Charles B. Poponoe, radio broadcasting pioneer and treasurer of the National Broadcasting Company, died today in Dayton, O., officials of the N.B.C. said they believed he was the first manager of a broadcasting station in America, the station being KDKA in Pittsburgh.

ARTIST SKELTON DIES

COLORADO SPRINGS (Colo.) Jan. 10. (AP)—Leslie James Skelton, 80 years of age, widely known in this country, Canada and Europe for his landscape paintings, died this afternoon at his home here after an illness of more than a year.

JAPAN CALLS TROOPS AGAIN

Thousands of Farmers Join Riparian Protest

TOKIO, Jan. 11. (Friday) (AP)—Japanese troops and gendarmes were called out again this morning to forestall possible further trouble growing out of disturbances of the past two days at Namoru, near Gifu, where agrarians have protested a government riparian project which they said would flood their fields.

More than 100 arrests have been made in connection with the initial disturbance, which resulted in a serious clash between the farmers and troops with some casualties.

Today thousands of farmers had gathered, led by delegates from the various villages, and planned marching on the prefectural office with the purpose of laying their complaints before the Governor.

PARK BILL GOES TO SENATE

WASHINGTON, Jan. 10. (AP)—The House bill revising the boundaries of Lassen Volcanic National Park in California to include territory originally intended as a part of the reservation, was ordered reported to the Senate today by the Lands Committee.

More Fog Perils Shipping on Bay

SAN FRANCISCO, Jan. 10. (Exclusive)—Ground fogs which have moved in on San Francisco during early hours for several days caused concern again today. The steamer Calistoga of the Monticello Line, fogbound, ran aground on a mud bank at the south end of Mare Island with more than sixty passengers, who had to be quieted. She was refloated on the flood tide.

William Hogan, master mechanic, and C. A. Finn, mechanical superintendent at the Associated Oil plant at Avon, lost their bearings while duck hunting in a rowboat on Suisun Bay and were rescued by a Sacramento River boat.

OFFICERS' PROMOTION PLAN MAY BE CHANGED

WASHINGTON, Jan. 10. (AP)—Immediate passage of a bill to revise the officer promotion system of the Army was urged today on the Senate Military Committee by Secretary Davis, who recommended that promotion be based on length of service in grade and that other matters be left for consideration in subsequent legislation.

"SPELL" MURDER BOY FACES JURY

Witchcraft Again Features Trial for Slaying

YORK (Pa.) Jan. 10. (AP)—Witchcraft tonight again became a dominant factor in the case of the slaying of Nelson D. Rehmeyer, "hex doctor," after its injection by the defense into the trial of 14-year-old John Curry, who went on trial today for murder as one of the two accomplices of John M. Blymyer, convicted slayer of Rehmeyer. Blymyer, tried first, was found guilty last night of murder in the first degree.

All the commonwealth's evidence submitted against Curry tended, as in the Blymyer case, to show the motive for the murder was to rob Rehmeyer.

Curry, the chief witness in his own behalf, asserted the attempt to get the lock of hair which it was believed by the youths would break the "hex," or spell, if buried eight feet underground, was the sole purpose of going to Rehmeyer's the night of the murder.

Who Can Answer?

Just what would a girl have to do nowadays to be classed as a tomboy?—[Louisville Times.

General Dies in Mexican Clash

MEXICO CITY, Jan. 10. (AP)—From a muddle of reports from Atotonilco, State of Hidalgo, tonight it appeared that three men, one of them a general in the Mexican Army, had been killed in a clash there last night, while a fourth, Jose G. Parres, Under-Secretary of Agriculture, at first reported dead himself, had escaped and was seeking to return to Mexico City.

Official reports here at first were that Senor Parres had been killed in the course of a political clash there which followed efforts of Parres in behalf of his candidacy for Governor in that State.

Gen. Aurelio R. Trevino, who was accompanying Parres, the chauffeur of Parres's car, and one of their attackers, were killed.

GIRL ACCUSES FRESNOAN

SAN FRANCISCO, Jan. 10. (AP)—A warrant for the arrest of Anthony Chatine, 21 years of age, a Fresno accountant, was issued here today on complaint of a 19-year-old Oakland girl who charged him with betraying her under promise of marriage last October. The girl said she wanted Chatine in jail where he would be safe when her father learned of her condition.

RUM-SMUGG
PARLEY C

Final Statement
Canada Conf

OTTAWA (Ont.)
A final statement
the close of the
ference on liquor
American delegates
the belief that
sults would be
Canada refusing
mits for goods
United States.

Rear-Admiral Billard
United States Coast
opening of the conference
had suggested Canada
clear liquor boats
checking smuggling.
Canadian delegation
it was not possible
States government
present or amended
trol the movement
Admiral Billard
route to Washington
the result of the
ence.

Maybe Representative
just collecting
stamps.—[Detroit

ORO BLANCO Egg Producers

Now you can have a monthly income profit check from EGGS

WITHOUT... A STITCH OF WORK

WITHOUT... BUYING LAND!

No taxes

...Nor are there any other extras to pay at ORO BLANCO, such as:

COUNTY TAXES
CITY TAXES
ASSESSMENTS
STATE TAXES
SIDEWALKS, STREETS,
CURBS, SEWERS,
STORM DRAINS,
ELECTROLIERS,
LIGHTING.

You get the profits!

TODAY the poultry industry of the United States is one of our leading commercial enterprises.

No longer is it a one-man business ...but a "big business," with products having a total annual valuation exceeding a billion dollars.

Too, it is one of the most secure businesses, due to the efficiency of the uncomplaining hen, who performs her daily service with the regularity of clockwork.

The demand for poultry products is as old as the world itself, and in Southern California is constantly growing.

As with other huge, stabilized industries, the poultry business now invites your participation in its profits, through investment.

Through the ORO BLANCO plan, you share in these profits without the necessity of buying land or a lot. Your work is done for you by expert "proxies."

Men who have made a name for themselves in the poultry industry have been drafted to insure the success of this great poultry development.

Through the ORO BLANCO system, real business methods are applied to every step of the work. Detailed records are kept of every item of income, expense and profit. Expert care for your hens, market your eggs and manage the business.

Let us tell you how we pay you maximum returns on your investment with no land to buy. By mailing the coupon below, you will receive complete descriptive data explaining ORO BLANCO in full. Or, if you prefer, we will gladly take you to our plant, showing you poultry units now in operation, and visiting with you the largest poultry plant in the world. Phone or write for an appointment.

OROBLANCO Inc
EGG PRODUCERS

ORO BLANCO, Inc., 512 So. Western Ave., Los Angeles
GENTLEMEN: Without obligation please send me literature fully describing your egg production

Name________ Address________ City________

RUM-SMUGGLIN
PARLEY CLOS

Final Statement Issued
Canada Conferen

OTTAWA (Ont.) Jan. 11.
A final statement issued
the close of the international
ference on liquor smuggl
American delegates had
the belief that no appr
sults would be obtained
Canada refusing
mits for goods
United States.

Rear-Admiral Billard,
United States Coast Gua
opening of the conferen
had suggested Canadian
clear liquor boats as a
checking smuggling.
Canadian delegation
it was not possible for the
States government,
present or amended
trol the movement of liquor
Admiral Billard tonight
route to Washington to
the result of the inform
ence.

Collecting Stamps
Maybe Representative
just collecting foreign
stamps.—[Detroit News.

ave
me
GGS

WORK

AND!

made a name
n the poultry
een drafted to
ss of this great
oment.
ROBLANCO
iness methods
every step of
ailed records
ry item of in-
d profit. Expert
market your eggs
usiness.
ow we pay you
s on your invest-
l to buy. By mail
below, you will
descriptive data
BLANCO in full.
ve will gladly take
howing you poul-
peration, and vis-
e largest poultry
d. Phone or write
nt.

Inc
RS

egg production investment plan.

---

for your children—a better environment *for you*—a profitable investment!

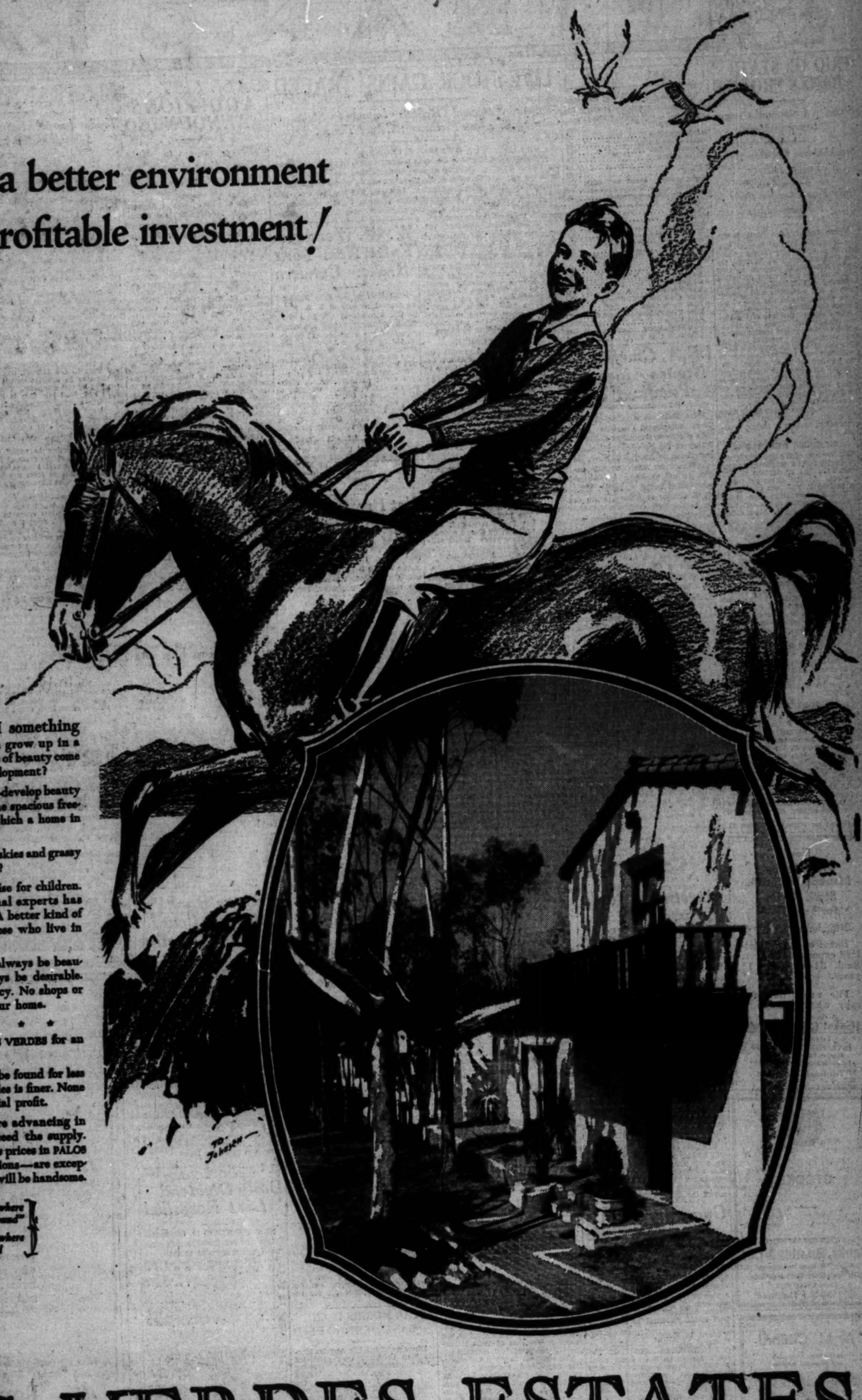

ISN'T IT WORTH something to have your children grow up in a community where ideals of beauty come before commercial development?

Wouldn't they build better health—develop beauty of mind and character—if given the spacious freedom and the ideal surroundings which a home in PALOS VERDES would provide?

Isn't it better for them to have blue skies and grassy hillslopes for their playroom walls?

PALOS VERDES is a natural paradise for children. The wise planning of international experts has preserved its beauty for all time. A better kind of environment is assured for all those who live in this fortunate community.

And, because PALOS VERDES will always be beautiful, the neighborhood will always be desirable. Here you may build for permanency. No shops or factories will ever encroach on your home.

* * * * * * * *

If not for a home, then buy PALOS VERDES for an investment.

No desirable seaside property can be found for less money. No location near Los Angeles is finer. None offers greater promise of substantial profit.

All home sites near the ocean are advancing in price. The demand will soon exceed the supply. Already but little remains. Today's prices in PALOS VERDES—the choicest of all locations—are exceptionally low. The profits on resales will be handsome.

Come to Palos Verdes "where your home is your Playground"

Invest in Palos Verdes where the security is assured

PALOS VERDES ESTATES

JAY LAWYER, *General Manager*

General Sales Offices:
LANE MORTGAGE BUILDING
Eighth and Spring Streets
LOS ANGELES

PALOS VERDES ESTATES,
501 Lane Mortgage Bldg., Los Angeles.
T. 1-11-29
Please send me your new Special List of various priced locations.
Name ______________________________
Address ______________________________
Mail This Coupon Today!

Telephone, VAndike 2481
PALOS VERDES
Office at the Estates, Malaga Cove
Phone, Redondo 5005
"La Venta," *Redondo 73106*
Riding Academy, *Redondo 73213*
PALOS VERDES GOLF CLUB
Redondo 73112

FINANCIAL

TRIO OF STATE BANKS PROSPER

Security, Union and German American Meet

Stockholders Get Reports on Year's Activity

Only Few Changes Made in Personnel Lists

Three Los Angeles State banks, the Security Trust and Savings, Union Bank and Trust Company and the German American Savings, reported substantial progress in 1928 in the annual statements presented yesterday at stockholders' meetings. Only a few additions and promotions were made in the lists of directors and officers.

The directors' meeting of the Union Bank and Trust Company, which followed the gathering of the stockholders, resulted in the elevation of A. L. Lathrop to a vice-presidency and Don R. Cameron to the position of trust officer. Mr. Lathrop was formerly trust officer and secretary of the bank and is widely known among trust men on the Pacific Coast. Mr. Cameron was his assistant.

Directors of the Union Bank were re-elected, according to the announcement by Ben R. Meyer, president.

MEMBERS RENAMED

The meeting of the Security Trust and Savings Bank stockholders also resulted in the re-election of the directors. At the directors' meeting, Gerald S. Toll, son of Charles H. Toll, vice-president, was made an assistant cashier in the commercial loan department, head office, and Joseph C. Steelman, Jr., note teller at the Highland Park branch, was made assistant secretary.

Gerald Toll is a graduate of Glendale High School and the University of California at Berkeley. He has been on the staff of the Guaranty Trust Company of New York and has been connected with the Security since 1925. Joseph Steelman is a graduate of Franklin High School and began his banking career as a bookkeeper in the Highland Park branch in 1922.

Carl L. Schloessmann, president of the German American Savings Bank, announced the re-election of all directors and officers. Deposits, he stated, reached $2,500,000 in 1928, an increase of 54 per cent over the previous year. Surplus and undivided profits climbed from $93,417 to $101,563.

PROGRESS TOLD

In submitting his annual report to stockholders, J. F. Sartori, president of the Security Trust, described 1928 as one of the most prosperous years in the bank's history. Net earnings set a new record and deposits increased more than $15,000,000 without the aid of mergers.

With the fortieth anniversary of the founding of the bank one month away, Mr. Sartori took occasion to review the history of the bank's

(Continued on Page 18, Column 1)

New
Los Angeles
Metropolitan Bank
Stock Review
for Year 1928

Now being prepared.

Based on our specialized experience in L. A. Bank Stocks for 18 years.

File name now for copy when printed.

Howard G. Rath Company
Established 1910
INVESTMENT SECURITIES
Members L. A. Stock Exchange
532 Pacific Mutual Bldg. Los Angeles
Telephone TRinity 1164

STOCKS

STOCK DEPARTMENT
Banks, Huntley & Co.
Member Los Angeles Stock Exchange
12th Floor Stock Exchange Bldg.
Phone TRinity 9161
1652 Vine St. · Hollywood

A. M. Clifford
Investment Counselor
and Financial Analyst

"No Securities to Sell"

Advises with clients upon Bond and Stock Investments.

Specializes in periodic reviews of clients' investments;—a most advisable measure.

Conducts special investigations and analytical research work.

Booklet upon request.

Stock Exchange Building Los Angeles

FINANCIAL INDEX

The following index will be found convenient for quickly locating information in this issue of The Times:

Page

Bank clearings 19
Bond quotations 17
Business News 14
Citrus fruits 20
Cotton 16
Coffee 19
Eggs, poultry (butter and eggs). 20
Flaxseed 20
Foreign exchange (money) 19
Grains 15
Live stock 20
Metals 20
Naval stores 20
Oil Field News 20
Produce, Los Angeles 20
Sugar 20
STOCKS—
Boston 18
Bay City Curb 16
Chicago 16
Los Angeles 16
New York Stock Exchange 18
New York Curb 19
New York Times averages 17
Salt Lake 20
San Francisco 20
Standard Oils 19

I.B.A. Chief Names Aides in Pacific Field

More than twenty-five Pacific Coast investment bankers have been chosen by President Rollin A. Wilbur of the Investment Bankers' Association of America to serve on committees for the 1928-1929 period, it was disclosed in an announcement issued yesterday. Robert E. Hunter of Hunter, Dulin & Co. is the new chairman of the committee on industrial service securities and Thomas W. Banks of Banks, Huntley & Co. is head of the committee on irrigation securities. Both are Los Angeles men.

Officers of the California executive committee of the association are Theodore Cadwalader of Blyth & Co., Los Angeles, chairman; Bernard W. Ford of Bond & Goodwin & Tucker, Inc., San Francisco, vice-chairman, and James K. Lockhead, National Company, San Francisco, secretary-treasurer.

Pacific Coast men named on committees include: Business conduct, Bernard W. Ford, Robert E. Hunter and Dietrich Schmitz, the last named with Pacific National Company, Seattle. Sub-committee on distribution, business problems committee, Charles R. Blyth, Blyth & Co., San Francisco. Constitution and by-laws, George A. J. Howard, California Securities Company, Los Angeles. Education, Edward W. Ellis, Anglo London Paris Company, San Francisco. Federal taxation, Frank W. Camp, Freeman, Smith & Camp Co., Portland, and Carey S. Hill, Bond & Goodwin & Tucker, Inc., Los Angeles. Foreign securities, Barnaby Conrad, George H. Burr, Conrad & Broom, Inc., San Francisco. Group chairman's committee, Theodore Cadwalader.

Irrigation securities, Lawrence M. Arnold, First Securities Company, Seattle; William Cavalier, William Cavalier & Co., San Francisco; Willis E. Clark, George H. Burr, Conrad & Broom, Inc., Portland; James K. Lockhead; Frank C. Paine, Old National Bank and Union Trust Company, Spokane; James S. Riley, Drake, Riley & Thomas, Los Angeles, and G. Parker Toms, Hunter, Dulin & Co., Los Angeles. Legislation, Colis Mitchum, Mitchum, Tully & Co., San Francisco, and Andrew Price, Marine National Company, Seattle. Municipal securities, S. D. Lamon, Merchants' National Company, Los Angeles; Francis Moulton, R. H. Moulton & Co., Los Angeles, and E. B. Sherwin, Ferris & Hargrove, Seattle. Public service securities, Albert E. Schwabacher, Schwabacher & Co., San Francisco. Real estate securities, Francis S. Baer, First Securities Company, Los Angeles. State and local taxation, Theodore Cadwalader, and Edward L. Geary, Security Trust and Savings Company, Portland.

Investment Bank Enlarges Stock Trading Branch

Bond & Goodwin & Tucker, Inc., investment banking house, will open tomorrow an enlarged stock department occupying the entire north wing of the mezzanine floor of the Rowan Building, containing a quotation service from the Los Angeles, San Francisco and New York Stock and Curb exchanges, it was announced yesterday.

The business of the company was for many years confined exclusively to the underwriting and distributing of investment securities, and the sale of commercial paper. Several years ago a seat was purchased on the Los Angeles Stock Exchange, in addition to an associate membership on the San Francisco Stock Exchange. With the opening of new quarters and facilities it was also announced that stock accounts will be accepted on conservative margin.

Facilities of the stock department will include a complete ticker service with Translux equipment, private wires, etc., to the leading stock exchanges. With this new addition the business of the company now covers the entire mezzanine floor.

Guaranty Loan Resources Gain

Resources of the Guaranty Building and Loan Association totaled $7,979,877.64 December 31, last, representing an increase of $2,934,372 or 58 per cent over resources at the end of 1927, President C. R. Dexter disclosed in the annual report issued yesterday to stockholders.

Loans in force totaled $6,162,571.34, a gain of $2,172,253.67 or practically 55 per cent over the year's period. Cash on hand stood at $593,182.18 or about 77 per cent greater than the previous year, it was stated. The bond account amounted to $592,743.83, as compared with $259,798 December 31, 1927. During the year capital stock was increased from $240,000 to $300,000.

OIL CONCERN FORMED

Catalina Petroleum Corporation which has acquired a lease on a one-sixth royalty basis on a small parcel of land in the Signal Hill field has received a permit from Corporation Commissioner Friedlander to dispose of its 3500 shares of stock. The par value is $100 per share. Officers of the company include Floreine Brunyer, Dorothy Pitts and Frances Layne.

LIVE-STOCK GAINS TRACED

Armour Statement Reflects Improved Status of American Producers; Corner Turned

BY EARLE E. CROWE

Armour & Co., largest of the meat packers, recites in its annual report for 1928 a series of financial accomplishments that unquestionably reflects the improved situation of the live-stock raisers in the Southwestern territory radiating from Los Angeles. Last year was the best since 1923 for Armour, the report showing definite progress in the reduction of indebtedness from earnings, and the promise of still further improvement in the next twelve months.

F. Edson White, president, ventures the opinion that the outlook is favorable for the meat packers. People are well employed, he finds, and in a position to buy the essential food products sold by the packers. And of considerable significance to the producers, he predicts that the supply of live stock will be normal in 1929, with a possibility of fewer cattle coming to market than last year. The hog supply, however, is expected to be ample.

EXPORTS LOWER

One paragraph in the report suggests that foreign competition is beginning to cut more of a figure in the affairs of domestic producers, although the growth of population in the United States has served to offset the declining importance of meat exports. The Armour president relates in this connection the satisfactory business in 1928 of the Armour plants in South America, where cattle are produced cheaply and the meat products profitably exported to the British markets. Cheaper meat from this territory, he observes, has increasingly affected American exports.

Armour's principal subsidiaries, operating in the leather and fertilizer industries, performed creditably last year, according to Mr. White. The indications are that leather has finally recovered, the Armour unit having shown a profit in the last three years. Better selling methods have improved the results from fertilized operations.

LOANS REDUCED

Financial accomplishments since June 30, 1923, of Armour reflect the general improvement in the live-stock industry, and the reorganization of the company's affairs. Settlement of the Armour family indebtedness, reduction of funded debt by $3,146,000 through sinking fund and other requirements, and retirement of preferred stock totaling $645,700 were effected in 1928 alone. Bank debt decreased about $20,000,000. But over the period of more than five years the financial improvement stands out as noteworthy.

Bank loans were reduced in this period from more than $100,000,000 to less than $5,600,000; funded debt and capital obligations were reduced $11,462,600; ratio of current assets to current liabilities improved from less than two to one in June, 1923, to more than six to one; working capital increased from $130,000,000 to $164,000,000.

Even though some of the foregoing achievements took a heavy toll from earnings, the net income for the fiscal year ended October 27, last, showed a substantial increase over the previous year, amounting to $11,326,425.57 after all charges. This amount is equivalent to $1.12 on the "A" stock after preferred dividends, compared with 24 cents in the previous year.

Workers Hold Large Block of Transamerica

Employees of the Bank of Italy are owners of 91,000 shares of Transamerica Corporation capital stock, it was announced yesterday following the publication of the annual report of President James A. Bacigalupi on the employee's compensation plan.

The stock is held for employees by the bank and is exclusive of shares purchased by employees on their own account. It represents more than 1 per cent of the total outstanding shares of the corporation. Shares have a present market value of $12,104,048, so that employees' holdings have increased approximately $2,500,000 since December, 1927, the report states.

The trustee, for the six months' period just ended, purchased for the account of employees 10,749 shares at $125, which is about $7 a share below the market value, making a total of $1,343,625. Of this sum the bank contributed $1,174,781, 40 per cent of its net profits after deduction of all dividend and reserve charges. Employees savings, dividends and miscellaneous items made a grand total of $1,652,902 paid into the fund during the year.

Stewart Put in Italo Oil Post

Directors of the Italo Petroleum Corporation of America, at the regular monthly meeting held yesterday formally appointed Hugh F. Stewart as a member of the executive committee of the board of directors, according to a statement issued by Fred V. Gordon, vice-president. Mr. Stewart is a director of the Farmers' and Merchants' National Bank and was elected to the board of directors of Italo following the reorganization recently.

The complete roster of the executive committee includes Messrs. Gordon, Stewart, William Lacy, M. C. Meyers, Robert McLachlen, Paul Masoni, John Perata, Robert McKeon, A. G. Wilkes and E. Byron Siens.

CALIFORNIA TRUST ELECTS DIRECTORS

F. H. Rolapp, Los Angeles real estate operator, is a new director of the California Trust Company, Leo S. Chandler, president, announced yesterday following the annual meeting of stockholders. All other directors were re-elected for the year as were the officers at the directors' meeting, which followed.

W. W. Woods to Enter New York Broker Concern

Retirement of M. Eyre Pinckard as general partner of E. A. Pierce & Co., member of the New York Stock Exchange, was announced yesterday. Mr. Pinckard will be succeeded by William W. Woods, formerly vice-president of the National City Bank of New York. Pinckard will become a special partner.

Mr. Pinckard was the first Pacific Coast partner of A. A. Housman & Co., predecessor company to E. A. Pierce & Co., and opened the first western office of that company in San Francisco, later buying the business of A. H. Crary & Co., in Los Angeles and opening an office here.

Mr. Woods several years ago was connected with the Bank of Italy and the First National Bank of Los Angeles. The scope of his new duties will cover the management of all E. A. Pierce & Co. offices on the Pacific Coast.

Net Profits of Neon Unit Gain

Net profits of Crystalite Products Corporation, an affiliated company of the Claude Neon Electrical Products Corporation, totaled $1716 for the month of December, last, or practically 200 per cent larger than any previous month, it was announced yesterday by the company. The first month's operations to show a profit was in July, 1928, and each successive month has shown an increase, it was stated.

The present year opened with the largest amount of unfilled orders on hand in the history of the company, it was said, with orders for street lighting globes making up a substantial part of the new business. Contracts have been signed with Claude Neon Federal Corporation, operating in the Far East, the Claude Neon Electrical Products Mexican subsidiary and the Claude Neon Electrical Products Washington subsidiary, for the exclusive use by these companies of the letters manufactured by Crystalite.

Split-up Planned by National Tea

CHICAGO, Jan. 10. (Exclusive)—National Tea Company stockholders at a meeting to be held February 8, will vote on an increase in the common stock from 150,000 shares no par, to 800,000 shares and issuance of 200,000 shares of 6½ per cent preferred stock of $10 par. Sixty thousand shares of the new common are to be offered to stockholders of record the 21st inst., at $87.50 a share to the extent of 40 per cent of their holdings of old common, leaving 140,000 shares unissued.

Stockholders will also be given the privilege of subscribing for 1 1-3 shares of new preferred stock at $10 a share for every share of old common held, the proceeds of the sale to be used to retire the present 6½ per cent cumulative preferred stock.

Buoyant Tone on London Market

LONDON, Jan. 10. (Exclusive)—The stock market had a buoyant tone today with industrial issues particularly in demand. The upturn was led by Mond Nickel, tobaccos and talking machine issues. The oil list was also in good demand, and the mining group was higher with Rio Tintos a strong feature. Artificial silk and textile securities were steady while wireless and rubber issues were quiet. Ford Motors was dull around £3 27-32.

The gilt edge division had a steady tone. Foreign issues were firm. Home rails were steady and Argentine rails were well supported.

MANAGER OF FRUIT AUCTION RETIRES

George A. Charters has resigned as president and general manager of the California Fruit Auction Company at Los Angeles, effective the 31st inst., it was announced yesterday. Mr. Charters did not state what his plans are for the future.

LOCAL MORRIS PLAN BANK MEETING HELD

Directors of the Los Angeles Morris Plan Company were re-elected at the annual stockholders' meeting held Wednesday. Howard W. Wright was appointed a member of the board to replace H. W. Frank, now traveling abroad. At the directors' meeting which followed all officers of the company were re-elected.

BANK HEAD RE-ELECTED

SANTA MONICA, Jan. 10.—N. S. Gandy was re-elected president of the American National Bank of this city at last night's annual meeting. Others re-elected were H. J. Borde and Arthur P. Creel, vice-presidents; G. B. Kellogg, cashier, and R. A. Battles, assistant cashier. Ralph G. Rohrer and E. S. Welch were added to the board of directors, which includes E. E. McIntyre, A. R. Pratt, C. E. Nichols and R. A. Gandy.

CALL LIST ADDITIONS ANNOUNCED

Three Issues to Make Bow; Four Permits for Increase Granted

Stock of the Douglas Aircraft Company, Inc., Macmillan Petroleum Corporation and North American Investment Corporation has been approved for listing on the Los Angeles Stock Exchange, along with four additional stock issues of companies already on the board, Norman B. Courteney, secretary and manager, announced yesterday.

Douglas Aircraft has 300,000 shares of no-par value common stock outstanding out of a total of 1,000,000 shares authorized. The issue is to be called the 17th inst. Macmillan Petroleum, previously listed on the Los Angeles Curb Exchange, has 112,000 shares of $25 par value common outstanding and 120,000 shares authorized. It will be called today.

North American Investment Corporation was granted permission to list 50,000 shares of $100 par value common, 20,000 shares of $100 par value 6 per cent cumulative preferred and 20,000 shares of $100 par value 5½ per cent preferred. These stocks will be called the 17th inst.

Of the companies listing additional shares, Union Oil of California added 379,893 shares of common, boosting the total outstanding stock to 4,181,578 shares. Union Oil Associates listed 216,077 shares, making a total of 2,376,845 shares. New stock of Emsco Derrick and Equipment Company amounting to 400,000 shares of no-par value, following the recent eight-to-one split-up, has been listed and will be called regularly today. Republic Petroleum has been permitted to list 98,000 additional shares of its $1 par value common, raising total listed to 3,500,000 shares.

Unfilled Steel Orders Increase for November

NEW YORK, Jan. 10. (AP)—Unfilled tonnage of the United States Steel Corporation on December 31 increased to 3,976,712 tons from 3,673,000 tons on November 30. The gain was 303,712 tons. On October 1 unfilled tonnage was 3,751,030 tons; on September 1, 3,698,368 and on December 31, 1927, 3,972,874 tons.

The following compilation shows the unfilled tonnage at the end of each month since the beginning of 1926:

Month—	1928.	1927.	1926.
Jan.	4,275,947	3,800,177	4,882,739
Feb.	4,398,189	3,597,119	4,616,822
March ...	4,335,206	3,553,140	4,379,935
April	3,872,133	4,456,132	3,867,976
May	3,416,822	3,050,941	3,649,250
June	3,637,009	3,053,246	3,478,642
July	3,570,927	3,142,014	3,602,522
August ...	3,624,043	3,196,037	3,542,335
Sept.	3,698,368	3,148,113	3,593,509
Oct.	3,751,030	3,341,040	3,683,661
Nov.	3,673,000	3,454,144	3,807,447
Dec.	3,976,712	3,972,874	3,960,969
	March 31.	June 30.	Sept. 30.
1928	4,335,206	3,637,009	3,698,368
1927	3,553,140	3,053,246	3,148,116
1926	4,379,935	3,478,642	3,593,509
1925	4,863,564	3,710,458	3,717,297
1924	4,782,809	3,262,505	3,473,780
1923	7,463,332	6,386,261	5,035,750
1922	4,494,148	5,635,531	6,691,601
1921	6,284,765	5,117,868	4,560,670
1920	9,892,075	10,978,817	10,374,804
1919	5,430,572	4,892,855	6,284,638

Reserve Bank Broker Loans Show Decline

WASHINGTON, Jan. 10. (AP)—Loans to brokers and dealers held by New York Federal reserve member banks for the week ending the 9th inst. were announced by the Federal Reserve Board today as $5,312,799,000, representing a decrease of $17,304,000, as compared with the preceding week. The loans for the week ending January 11, 1928, were $3,819,573,000.

The detailed distribution of the loans over the three weeks dealt with in the board's report was:

Jan. 9, 1929.	Jan. 2, 1929.	Jan. 11, 1928
For own account:		
$1,162,999,000	$1,514,649,000	$1,321,088,000
For account of out-of-town banks:		
$1,793,514,000	$1,647,388,000	$1,502,580,000
For account of others:		
$2,356,286,000	$2,168,066,000	$ 995,905,000

Comparative weekly figures of brokers' loans with corresponding periods of last year follow:

	1929.	1928.
Jan. 2	$5,330,103,000	$3,810,023,000
Jan. 9	5,312,799,000	3,819,572,000

Daily Dividend List Recorded

NEW YORK, Jan. 10. (Exclusive) Following are the dividends declared and announced today:

Skelly Oil Company, regular quarterly of 50 cents, payable March 15 to stock of record February 15.

Nash Motor Company, regular quarterly of $1.50, payable February 1 to stock of record the 21st inst.

Certo Corporation, stock dividend of 33 1-3 per cent and payable February 28 to stock of record February 1.

National Dairy Company, regular quarterlies of 75 cents on common and $1.75 on preferred, payable April 1 to stock of record March 4.

U. S. Realty & Improvement Co., regular quarterly of $1 on common, payable March 15 to stock of record February 15.

International Printing Ink Company, regular quarterlies of 62½ cents on common and $1.50 on preferred, payable February 1 to stock of record the 14th inst.

Sun Oil Company, regular quarterly of 1½ per cent on preferred, payable March 1 to stock of record February 11.

Bloomingdale Brothers, regular quarterly of $1.75 on preferred, payable February 1 to stock of record the 20th inst.

Lawbeck Corporation, regular quarterly of 1½ per cent on preferred and 1½ per cent on allotment certificates, payable February 1 to stock of record the 18th inst.

Progress Corporation, regular quarterly of 50 cents, payable February 1 to stock of record the 21st inst.

Modine Manufacturing Company, regular quarterly of 50 cents, payable February 1 to stock of record the 21st inst.

Art Metal Works, regular quarterly of 45 cents on preferred, payable February 1 to stock of record the 21st inst.

Bright Star Electric Company, regular quarterlies of 50 cents on common and 50 cents on "A," payable February 1 to stock of record the 20th inst.

Cluett Peabody Company, regular quarterly of $1.25 on common, payable February 1 to stock of record the 21st inst.

Dictaphone Corporation, 10 per cent stock dividend on common and regular quarterlies of 50 cents on common and $2 on preferred, payable March 1 to stock of record February 15.

BUS TRANSPORTATION GAINS

Trade Journal Estimates Annual Revenues from 3,000,000,000 Passengers at $350,000,000

BY JOHN F. SINCLAIR

[Copyright, 1929, by North American Newspaper Alliance.]

NEW YORK, Jan. 10.—About $1,000,000 a day is being spent for motor bus transportation in the United States. Carl W. Stocks, editor of Bus Transportation, is authority for the statement that motor busses now cover 5,000,000 miles a day, and handle 3,000,000,000 passengers annually, who pay $350,000,000 for the service.

Of the 92,000 busses in operation in the United States, 35,000 operate in regular service between cities, and in many cases the daily routes are from 200 to 300 miles. There are 4000 busses in interstate operation.

Railroad companies have purchased 1100 busses to supplement their service, while nearly 10,000 busses are being used by 300 street-railway systems. It is estimated that $500,000,000 is tied up in busses. Other millions are being spent in scores of cities for modern bus terminals.

One may now travel by bus from New York to Los Angeles, and ride all the way in vehicles owned and operated by one company. The average long-haul bus fare is about 2½ cents a mile. Philadelphia has just built a $500,000 bus maintenance shop with facilities for handling repairs on 1000 vehicles annually, and seventy-five at one time.

"It is interesting to note," says Mr. Stocks, "that the demand from long-distance travel by bus comes in a great measure from a portion of the public who have never traveled before."

The next step—unification and concentration of bus lines. Today there are eighty-two cities in the United States with more than 100,000 population. In only eighteen of these are the bus systems operated by other than the street-railway companies. The single transportation company idea is growing—and sentiment for this is becoming stronger every day, even in New York City.

Shoes, now on the free list so far as the United States is concerned, are arriving from Europe in great volume. A million more pairs in 1928 than in the preceding year. The Department of Commerce has announced that shoe imports for the first eleven months of 1928 reached 2,334,000 pairs, a gain of 76 per cent over the same period of 1927.

Two-thirds of all the women's shoes imported came from Czecho-Slovakia, while wto-thirds of the men's shoes came frmo Great Britain.

Merchants Oil Reports Income

Net profit of Merchants' Petroleum Company for the year ended December 31, last, amounted to $56,286, after all charges for development expense, general overhead, etc., S. P. Mullen, secretary, announced yesterday in a letter to stockholders.

From this amount $12,000 has been deducted for the purchase of the Yarnell block, and dividends amounting to $25,000, paid the 10th inst. Cash on hand and due for December oil totaled $19,286, as against $10,523.70 at the beginning of the year 1928. Excepting the redrilling of one well, all development work is completed, and the present income, averaging between $12,000 and $15,000 a month should be maintained for some time, Mr. Mullen stated.

Durant Plans to Surrender Motor Reins

NEW YORK, Jan. 10. (AP)—W. C. Durant, head of Durant Motors, Inc., today announced he is relinquishing "complete management" of the corporation to a new group of executives who have become "heavily interested financially with us."

The announcement was made in the course of an address before Durant dealers at the Roosevelt Hotel, and although he did not disclose the names of the new leaders, Mr. Durant said "they stand head and shoulders above any group of executives in the industry." Mr. Durant, however, did announce the appointment of R. T. Hodgkins as general sales manager.

Mr. Durant prefaced his announcement with the statement that his interests reached into many fields and the time had come for him to obtain increased leisure and relaxation.

"I have realized, too," he said, "that the highly competitive condition of our industry demands the undivided attention and closest application of those who direct the destinies of our business," said Mr. Durant, who added that he is "not retiring from business, but delegating to the ablest group of men I could find, the entire management of Durant Motors, Inc."

Seaboard Bank Honors Carver

K. L. Carver, vice-president of California Dairies, Inc., was elected vice-president of the Seaboard National Bank and re-elected chairman of the executive committee of the board of directors, it was announced yesterday following the annual meeting of the board. He is also vice-president of the Seaboard National Securities Company, holding company of the bank.

Mr. Carver has been identified with the Crescent Creamery, founded by his father in 1902 and on its consolidation with California Dairies, Inc., was named vice-president and general manager of the Crescent Creamery division. He has been associated with the bank since its inception about four years ago.

CALIFORNIA WATER UTILITY INCOME UP

California Water Service Company, subsidiary of Federal Water Service Corporation, reports gross revenues of $2,019,453 for the year ended November 30, 1928, as compared with $1,904,138 for the preceding twelve months. Operating expenses, maintenance and taxes, other than Federal income tax, totaled $1,038,352, as against $1,034,536. Gross income amounted to $981,101, which compares with $869,602 for the year ended November 30, 1927.

TONE ON STOCK MARKET UNEV

General List Irregu
Quotations M

Improved Credit
Aids Specula

Gain Recorded in
Steel Orders

NEW YORK, Jan. 10. (AP)
opments tending to
belief that the New York
Reserve Bank would
its rediscount
tus to operations
on the stock market
scores of issues
from 2 to more than 11
ther nervousness cropped
the close, however, and
taking reduced or
gains.

The New York Federal
rectors left its 5 per cent
changed. Call money
per cent for the first
November 15.

LOAN DECLINE

The Federal reserve
the close, however, were
ticularly cheerful. With a
stantial reduction in the
loan total had been
a result of the stock
late last week and only
reserve compilation
cline of only $17,304,000
total only about
the peak figure of December
about $1,500,000,000 above
a year ago.

The Federal reserve
the New York banks
about $800,000,000 in
over the year-end, had
more than $250,000,000
market, but that this
largely offset by corporation
viduals and out-of-town banks.

The outstanding
the day's news was the
ly large increase of nearly
tons in the unfilled orders
United States Steel Company
December, despite the
brisk mill activity of the
This carried the total of unfilled or-
ders up to the highest
last March, and was the
monthly increase since
1927.

Merchandising, chemical
and steel shares were
in the upswing.
Hess mounted more than 11
while Allied Chemical and
can Machine and Foundry
extreme gains of about
each, but lost much of their
Radio sold up 8 points,
more than half its gain.

WESTERN UNION

General Motors and
turned heavy at the
Pierce-Arrow issues
realizing. Hupp, however,
supported.
pushed up 3 points and
er tobacco stocks made
Stromberg Carburetor
more than 5 points on
ment of a large airplane
program, and
a like gain, as a two-for-one
up was rumored. Certo
on declaration of 33 1-3 per
stock dividend.

Western Union and Mack-
kall made gains of more
points each. In the rails,
preferred touched 111-4,
est price since the
and Pere Marquette
points.

The reserve bank also
further loss of gold

(Continued on Page

We announce the opening
January 12, 1929, of an enlarged
Stock Department
occupying the entire north wing of the mezzanine floor, Rowan Building, Fifth and Spring Streets, Los Angeles.

Complete facilities for the speedy execution of orders in all markets have been provided.

With spacious customers' board room, continuous quotation service from the Los Angeles, San Francisco and New York markets, complete ticker service, translux equipment, and private wires, we invite the accounts of those who seek, in connection with their stock transactions, the same high type of service and responsibility that has characterized the investment banking department of this organization since its inception.

BOND & GOODWIN & TUCKER
INCORPORATED
458 South Spring Street LOS ANGELES
MEMBERS
LOS ANGELES STOCK EXCHANGE
LOS ANGELES CURB EXCHANGE
ASSOCIATE MEMBER
SAN FRANCISCO STOCK EXCHANGE
SAN FRANCISCO CURB EXCHANGE

Latest Report on
HANCOCK
OIL COMPANY
GIVING past histor
and present positio
of this strong compan
whose stock is now liste
on the Los Angeles Cur
Exchange. Send nam
and address below for
free copy.
Name ....
Address ....
M·H·Lewis & C
Established 1916

Members
New York Stock Exchange
Chicago Stock Exchange
Los Angeles Stock Exchange
San Francisco Stock Exchange
Chicago Board of Trade
Associate Member
New York Curb Market
Eleventh Floor
Pacific-Southwest
Bank Bldg.
VAndike 2351.
San Francisco Office:
Financial Center B'ld
DAvenport 5910.
Private Wires
New York—San Francisco

Mr. Small Investo
The size of your funds is
no barrier. Courteous
treatment, able assistance
in the choice of your in-
vestments, and complete
sincerity in investment
service is offered you by
DE FREMER
& COMPANY

Frank Benchley & Co
659 So. Spring St.
TRinity 5975
Los Angeles

The
Co
$
Authorized and issu
per share per annu
Dividends payable
30 days' notice at
Angeles, California.
Convertible into co
the ratio of 4 share
LOS A
DIVIDENDS E
Mr. Lee A. Philli
information rega
COMPANY Co
Iron Works, Unio
tion, had been en
tural and reinforc
is the rapidly gro
companies will re
cations in plant fa
EARNINGS Ac
in excess of $700
preferred stock o
ing 1927 and 19
economies to be
products will act
BOOK VALUE
rate of $32.20 pe
DIRECTORS T
R. Martin, Ben R.
O'Melveny, Jam
Toplitzky.
PRICE
The Elliot
Lo

Latest Report on

HANCOCK COMPANY

GIVING past history and present position of this strong company, whose stock is now listed on the Los Angeles Curb Exchange. Send name and address below for a free copy.

Name ....

Address ....

M.H.Lewis & Co.
Established 1916
Citizens National Bank Building
Los Angeles, Phone MUtual 7151
Member Los Angeles Stock Exchange
Member Los Angeles Curb Exchange

Drake & Co.
Members
New York Stock Exchange
Chicago Stock Exchange
Los Angeles Stock Exchange
San Francisco Stock Exchange
Chicago Board of Trade
Associate Member
New York Curb Market
Eleventh Floor
Pacific-Southwest Bank Bldg.
VAndike 2351.
San Francisco Office:
Financial Center B'ldg.
DAvenport 5910.
Private Wires
New York—San Francisco.

Mr. Small Investor

The size of your funds is no barrier. Courteous treatment, able assistance in the choice of your investments, and complete security in investment service is offered you by

FREMERY & COMPANY

Benchley & Co.
Spring St.
TRinity 5975
Los Angeles

IRON INDUSTRY QUICKENS PACE

Demand for Finished Steel Notably Brisk

Railroad and Shipbuilding Orders Growing

Construction Projects on Calendar Heavy

CLEVELAND, Jan. 10. (Exclusive) Iron Trade Review this week says: Tonnage requirements for finished steel dominated by shipbuilding, structural and freight car projects, have expanded to extraordinary proportions in the past week and, considering that both production and demand bridged the year-end with much less than the usual subsidence, are getting the iron and steel markets away to an exceptionally good start for 1929.

Ten thousand tons of steel has been placed for two coastwise steamers, and for other active ship inquiry on the Atlantic Coast, 85,000 tons is involved. Car ferry and ship work being figured at Chicago requires 15,000 to 18,000 tons. Three-quarters of this ship tonnage is plates.

BUILDING ACTIVE

Eleven of the larger building projects in New York total 90,000 tons of structurals, while the aggregate of small jobs is fully 40,000 tons. This does not include 40,000 tons for subways and 25,000 tons for an elevated roadway, making approximately 200,000 tons of structurals pending in New York alone.

With the Missouri Pacific placing 3000 cars and the Santa Fe 750, the week's car awards exceed 3800, requiring nearly 40,000 tons of steel. The formal inquiry of the Wheeling and Lake Erie for 1100 cars swells active car inquiry to more than 14,000. The New Haven is a prospective buyer of about 1750 cars. For the 100 locomotives it will build for the New York Central, the American Locomotive Company has purchased 5000 tons of plates.

BARS IN DEMAND

While plates and structural shapes have been the chief beneficiaries of the spectacular side of the week's market developments, bars, sheets, strip and most other steel products have been active. The past week's bar specifications of a leading maker at Chicago have been the heaviest since the comparable period of 1928. In the lighter products, demand did not drop into the usual valley over the holidays and in the absence of the usual early January recovery, demand appears less virile than it actually is.

In price as well as inquiry and bookings, finished steel has opened 1929 auspiciously. Heavy finished material generally holds at the same level as in the fourth quarter. Bars at Cleveland are decidedly firmer. Sheet mills are gradually piling up tonnage at the $2 per ton advance. New and higher extras on strip steel are netting producers a better return. Quality extras on flat rolled products are putting these lines on a more remunerative basis. The $2 rise in wire products impelled consumers to cover well ahead last month, but less opposition is declared by makers.

Due to weakness in pig iron in the Mahoning Valley the Iron Trade Review index of fourteen leading iron and steel products is off 2 cents this week to $36.23. Even so, it ranks high above the $35.27 of a year ago.

MARKET FLASHES

NEW YORK, Jan. 10. (AP)—Stocks firm; St. Paul preferred at highest figure since its reorganization.
Bonds steady; Public Service of New Jersey 4½ 1948 at new peak.
Foreign exchanges mixed; Japanese yen drop 10 points.
Cotton steady; covering.
Sugar higher; trade buying.
Coffee advanced; firm Brazilian markets.

CHICAGO, Jan. 10. (AP)—Wheat higher; forecast unfavorable weather.
Corn firm; good export demand.
Cattle steady.
Hogs lower.

Coast Building Volume Slumps

SAN FRANCISCO, Jan. 10. (AP)—Permits for new construction in 103 Pacific Coast cities as compiled by Straus & Co. totaled 117,845 for work to cost $409,791,713 for 1928. This is a reduction of approximately 11 per cent from 1927.

Sixty-one California cities declined 13 per cent, nine Oregon cities 28 per cent, and two Arizona cities decreased 9 per cent. These declines, with smaller ones in Utah [illegible] partly offset by gains in Washington and British Columbia.

MONOLITH CEMENT STARTS NEW MILL

With an initial capacity of 2000 barrels daily, the new $2,000,000 cement mill of the Monolith Portland Midwest Company, near Laramie, Wyo., has just started production operations, according to word received at local offices of the company yesterday from W. S. Trueblood, production manager. The same interests that own control and operate the Monolith Portland Cement Company of California manage and control the Monolith Midwest Company. Officers of both concerns are Coy Burnett, president; C. A. Low, vice-president and general manager, and J. J. Calkins, secretary and treasurer.

MAYNARD ON STAFF OF ALVIN H. FRANK

L. M. Maynard, Los Angeles economist, has been appointed head of the newly organized analytical division of Alvin H. Frank & Co., Southern California investment house, it was announced yesterday. He was formerly in charge of the research department of the Citizens' National Trust and Savings Bank for seven years. Mr. Maynard will leave Sunday night on an extensive study trip of basis trends underlying business and industry for use in forecasting investment and business conditions. He expects to confer with district Federal reserve agents and such well-known analytical bureaus as Brookmire of New York and other leading research organizations.

DARROW BECOMES BANKER

CHICAGO, Jan. 10. (AP)—Clarence Darrow, Chicago criminal lawyer, noted for his defense of Darwinism and Loeb and Leopold, has become a banker. He was elected a director of the Amalgamated Trust and Savings Bank yesterday.

The Clearinghouse

News of Spring Street

George Hern, Los Angeles-First National Trust and Savings Bank, recently addressed the stockholders, directors and staff of the First National Bank of Baldwin Park and of the Baldwin Park Savings Bank at their annual dinner. His subject was "Team Work."

Leaves on Tour

P. R. Williams, vice-president of the Bank of Italy National Trust and Savings Association, leaves today for an extended visit to the eastern and southern States. As a member of the American Institute of Banking, his first objective is the midwinter meeting of this council at Louisville, Ky. He was president of the institute last year.

Law Partnership Formed

Formation of a partnership for the general practice of law was announced yesterday by William B. Ogden, Samuel Steelman, Roy P. Crocker and G. M. Grant. The company will be known as Ogden, Steelman, Crocker & Grant.

Laundry Given Stock Permit

Corporation Commissioner Friedlander has granted a permit to Peerless Laundry Services, Ltd., a $6,000,000 corporation organized for the purpose of taking over the assets and business of Peerless Laundry Service Corporation, which with its predecessor, Peerless Laundry Corporation, has been operating in Los Angeles for eighteen years.

The stock of the new company is divided into 3,000,000 preferred and a like number of common shares, each with a par value of $1. The amount of stock authorized to be issued under the permit is 2,204,583 shares of preferred and 1,507,204 common. This stock is to be offered to stockholders of the old company. Officers of the next company are L. F. Caswe, Charles E. Clay, A. P. Sprague, George H. Downing, L. E. Seymour, R. T. Nelson and James A. Edwards.

TERMS IN KINNEAR STORE DEAL GIVEN

In letter to stockholders of Kinnear Stores Company, the committee of stockholders, composed of E. S. Kinnear, Noble Crandall and J. Stephenson, states the merger of Kinnear with National Bellas Hess will be accomplished by exchange of three shares of National Bellas new common for five shares of Kinnear common. The committee states that holders of Kinnear 8 per cent cumulative convertible preferred stock will have the option of converting their shares into common or accepting redemption price of $115 per share if the preferred is redeemed.

OPENS CAFETERIA

HUNTINGTON PARK, Jan. 10.—While Huntington Park has a large number of cafes and restaurants, its first cafeteria was opened this morning by A. E. Cole, formerly of Hollywood, but who has now become a resident of this city. The new establishment has tables for more than 250 guests. C. F. Reeder of Los Angeles is the manager.

Wheat and Corn Futures Mount on Heavy Buying

CHICAGO, Jan. 10. (Exclusive)—Wall-street traders, who are said to have been successful in operations in the stock market, have been heavy buyers of wheat and corn futures here in the last two days. The buying has been instrumental in advancing prices in a sensational manner, wheat at the high point today showing 5⅝@5¾c over the low of Saturday, and corn has advanced 5⅝c during the same period. All deliveries of corn and oats sold at new high on the crop during the day, with corn gaining 1⅛@1¾c, with March 92¾@92⅞ and May 95⅝@95¾, while oats were ½@⅝c higher, March being 49⅝ and May 50, the latter being the highest since last spring.

There was a material increase in the speculative interest in wheat, and while there had been a four-day advance, the close was at the top, with gains of 1⅛@1⅝c, March finishing at 1.18¼@1.18⅜ and May 1.21⅛@1.21¼. Rye was up ⅝@⅞c in sympathy with wheat, with March finishing at 1.05 and May 1.07⅝.

There have been a great many bullish factors in the corn market for some time, but there has not been the speculative interest sufficient to absorb the profit-taking. Outside interest has increased considerably as the result of the activity of the past two days, and houses with country connections were persistent buyers in small lots, as were some of the strongest commission houses in the trade. A leading local operator was credited with having bought corn and sold wheat toward the last, but offerings were readily absorbed, and sellers of offers were forced to protect the themselves.

About 75 per cent of the Argentine corn belt was reported as needing rain, and the dry weather there is having some effect abroad. Buenos Aires May closed 1c higher at 84⅞, and Rosario was 1c higher at 83¼. Omaha reported good export sales made to the Gulf, and said dealers there were experiencing difficulty in securing cash grain in the Southwest. The bulge in futures failed to bring about the increase in country offerings anticipated, and purchases to arrive were only 235,000 bushels.

At no time was there any material pressure on wheat, except from profit-taking longs and from holders of offers, and at the high point May was 5⅝c over the low of last Saturday, and in four days has recovered almost as much as it had lost in several months. The May has had a range of only 12⅛c so far this season. Houses with eastern connections were free buyers of the July and there were an increased number of complaints regarding the outlook for the new crop, due to continued freezing and thawing weather. Winnipeg closed 1⅛@1⅝c higher, although foreign demand was much less active, due to bulge. Export sales were estimated at 600,000 bushels, largely Manitobas direct by Winnipeg. Cash spreads in that market were ½@1c better as compared with the May. Buenos Aires May closed 1c higher at 1.15⅝ and Rosario was unchanged. Liverpool failed to fully reflect the upturn in North America on Wednesday and closed ⅜@¾d higher and is due 1⅝@2d higher today, based on the action of Chicago.

Strength in other grains was largely responsible for the upturn in oats and rye. Commission houses were persistent buyers of May oats. The possibility of farm-relief legislation that might have some effect on values were a factor in all grains.

Activity in grains brought increased buying of lard, which more than offset the effect of large receipts, with a decline of 5@10c in prices. Lard futures advanced 7½@10c and closed at the top, with a stronger tone. A fair business was on in bellies, with net gains of 2½@10c, while ribs were up 10c on all deliveries.

RANGE OF PRICES

Wheat—	Open.	High.	Low.	Close.
March	1.17¼	1.18⅜	1.16	1.18¼
May	1.19½	1.21⅜	1.18⅞	1.21⅛
July	1.21¼	1.22⅞	1.20	1.22⅝
Corn—				
January	.89⅞	.90½	.89⅝	.90½
March	.90⅝	.93	.90½	.92¾
May	.93½	.96	.93⅜	.95⅝
July	.95½	.97⅝	.95	.97¼
Oats—				
March	.49½	.49⅝	.48⅞	.49⅝
May	.49½	.50	.49⅛	.50
July	.47⅞	.48⅝	.47	.48⅝

WINNIPEG

Wheat—				
May	1.23⅜	1.23⅞	1.21⅞	1.23⅜
July	1.24⅝	1.25⅜	1.23⅜	1.25½
Oats—				
May	.47½	.58¼	.56⅝	.57⅝
July	.56⅞	.57⅝	.56¼	.56⅞

CASH GRAINS

Wheat, 1@2c higher; No. 1 hard, 1.19@1.19½; No. 4, 1.15; No. 3 mixed, 1.12.

Corn, steady to 2½c higher; No. 4 mixed, 86¼@87½; No. 6, 82½@83; No. 3 yellow, 89@89½; No. 6, 83@84½; No. 4 white, 86½@88½; No. 6, 88½; sample grade, 72@77.

Oats, unchanged to ½c higher; No. 3 white, 50½; No. 4, 45½@47; sample grade, 44½.

NEW YORK GRAINS

NEW YORK, Jan. 10. (AP)—Wheat: Spot, firm; No. 1 northern spring, c.i.f. New York, 1.37¼; No. 2 hard winter, f.o.b. New York, 1.32½; No. 2 amber durum, do., 1.35¼; No. 2 mixed durum, do., 1.18¼; No. 2 Manitoba, do., 1.34¾.

Corn: Spot, firm; No. 2 yellow, c.i.f. New York, 1.10⅝; No. 3 yellow, do., 1.08⅝.

PROVISIONS

CHICAGO, Jan. 10. (AP)—

Lard—	High.	Low.	Close.
January	11.77	11.67	11.75@11.77
March	11.92	11.82	11.92
May	12.20	12.10	12.20
Ribs—			
January	....	....	12.05
May	....	....	12.67
Bellies—			
January	....	....	12.50
March	....	....	12.85
May	13.22	13.12	13.22

LOCAL GRAINS

All quotations nominal and subject to market fluctuations. Prices quoted are per cwt., field run, in carloads only.

Wheat—	
Milling	2.15@2.30
Feed	2.10@2.20
Corn—	
No. 2 yellow	2.00@2.05
Barley—	
California, sacked	1.77½@1.82½
Eastern, bulk	1.67½@1.72½
Milo maize—	
California, sacked	1.77½@1.82½
No. 2 eastern, bulk	1.70@1.75
Kafir—	
No. 2 eastern, bulk	1.67½@1.72½
Mill feed—	
White	1.80@1.85
Red	1.70@1.75

CARLOAD ARRIVALS

Wheat, 5; barley, 2; corn, 9; oats, 1; flour, 3; bran, 10; shorts, 4; cereals, 2; rice, 3; copra, 2; cottonseed, 11; beet pulp, 1; total, 53. Hay, 22.

Local hay quotations corrected weekly by Los Angeles Grain Exchange:

Imperial alfalfa, f.o.b. L. A.	25.00
Lancaster	27.00@28.00
Oat hay	26.00@27.00
Barley hay	24.00@25.00

AIRPLANE COMPANY GETS STOCK PERMIT

Courier Monoplane Company, with an authorized capitalization of 200,000 shares, each with a par value of $1, has received a permit from Corporation Commissioner Friedlander to dispose of all of its stock. The company will acquire an unfinished Courier plane and other property in exchange for 10,000 shares. Officers of the company are L. J. Bailey, president; Edward E. DeFreitas, secretary, and H. S. Plunkett, treasurer.

The sale of this stock does not represent new financing by the Company

We are offering a limited portion of

200,000 Shares

Consolidated Steel Corporation

$1.75 Cumulative Dividend Preferred Stock

Authorized and issued 200,000 shares, no par value. Preferred as to assets and cumulative dividends at the rate of $1.75 per share per annum and entitled to receive $25 per share in the event of dissolution or liquidation of the Company. Dividends payable quarterly on the first days of January, April, July and October. Redeemable on any dividend date on 30 days' notice at $26.25 per share plus accrued dividend. Stock may be transferred at the office of the Company in Los Angeles, California.

Convertible into common stock on July 1 of each year beginning July 1, 1929 and up to and including July 1, 1931 in the ratio of 4 shares preferred stock for 5 shares common stock.

LOS ANGELES-FIRST NATIONAL TRUST & SAVINGS BANK, REGISTRAR

DIVIDENDS EXEMPT FROM NORMAL FEDERAL INCOME TAX UNDER EXISTING LAWS
EXEMPT FROM CALIFORNIA PERSONAL PROPERTY TAX

Mr. Lee A. Phillips, Chairman of the Board of Directors of the Company, has supplied the following information regarding the Company:

COMPANY Consolidated Steel Corporation was incorporated in California in December, 1928, for the purpose of acquiring all the business and properties, free of all incumbrances, of the Llewellyn Iron Works, Union Iron Works and Baker Iron Works. The constituent companies, prior to their acquisition, had been engaged for many years in the manufacture and sale of iron and steel products, such as structural and reinforcing steel, plates, beams, elevators, etc. The principal territory served by these companies is the rapidly growing metropolitan area of Los Angeles. It is expected that the consolidation of these companies will result in a number of operating economies, reduction of overhead and elimination of duplications in plant facilities, which will aggregate many thousands of dollars annually.

EARNINGS According to audited accounts, the net operating earnings of the constituent companies, after all expenses, depreciation and taxes, for the 4 years 1923 to 1926, inclusive, averaged in excess of $700,000 annually, or 2 times the amount of the annual dividend on the 200,000 shares of preferred stock of the Consolidated Steel Corporation. Due to unfavorable conditions in the industry during 1927 and 1928, net earnings were less than the preceding years, but it is expected that the operating economies to be effected as a result of the consolidation and re-established prices for the Company's products will act to restore earnings to or in excess of their former level.

BOOK VALUE According to a balance sheet of the Consolidated Steel Corporation as of January 3, 1929, the net tangible assets applicable to the preferred stock were $6,440,000, or at the rate of $32.20 per share.

DIRECTORS The Board of Directors of the Company consists of the following: Fred S. Albertson, Milo A. Baker, I. Eisner, S. M. Haskins, John E. Jardine, W. P. Jeffries, Reese Llewellyn, James R. Martin, Ben R. Meyer, Horace G. Miller, John B. Miller, John Milner, B. F. Nysewander, Jr., Stuart O'Melveny, James R. Page, Lee A. Phillips, Henry M. Robinson, O. Rey Rule, Waller Taylor, Joe Toplitzky.

PRICE $25.50 PER SHARE AND ACCRUED DIVIDEND, TO YIELD 6.86%

First Securities Company
The Elliott-Horne Co. James R. Martin Co.
Los Angeles Investment Securities Corporation

All statements made herein are official, or based on information which we regard as reliable, and while not guaranteed are the data upon which we have acted in the purchase of this stock. This stock is offered subject to prior sale and change in price without notice.

Neither Enthusiasm Nor Prejudices

MEN who manage large tire manufacturing plants, of necessity, base their decisions on facts. They are not easily swayed by enthusiasm, pride, or prejudice. One large tire company after another has chosen Los Angeles as a location for its Pacific Coast factory, because exhaustive surveys of markets, working conditions, sources of raw materials, labor problems and cheap hydro-electric power have justified the belief that a plant will be more successful in Los Angeles than anywhere else.

This is borne out by the remarkable success of the Samson Tire & Rubber Corporation, which was founded in Los Angeles back in 1918, prior to the opening of the majority of factories of other large rubber companies. Growth has been exceedingly rapid, and the Company is today one of the largest Pacific Coast industries, employing over 1500 people and now operating at capacity.

An outstanding opportunity, we believe, to participate in the assured future growth of the great rubber industry is offered by

Samson Tire & Rubber Corporation
6½% Convertible Sinking Fund Gold Debentures, due 1939
Price 101 and Accrued Interest, to yield 6.40%

Send name and address in the margin of this advertisement for interesting facts about this investment and the tire industry on the Pacific Coast

M.H.LEWIS & COMPANY
Government, Municipal and Corporation Bonds
Established 1916
Citizens National Bank Bldg. Phone MUtual 7151.
LOS ANGELES
SAN FRANCISCO PASADENA
Member Los Angeles Stock Exchange
Member Los Angeles Curb Exchange

Note the exceptional features of

MERCHANTS EXCHANGE BUILDING
OF LOS ANGELES, Inc.

First Closed Mortgage 6½% Sinking Fund Gold Bonds, due 1943

1. Secured by land and recently completed Class "A" building owned in fee.
2. Property located just north of 7th Street on Los Angeles Street, approximately 3 blocks from 7th and Broadway, Los Angeles.
3. Annual rentals from space already under contract are sufficient to cover Bond interest, taxes and operating expenses.
4. Exempt from California Personal Property Tax in opinion of counsel.

Application has been made to certify these Bonds as legal investment for Savings Banks in California.

Price 100 and Interest, to yield 6.50%.

Send name and address below for detailed circulars.

Name

Address

Griffith-Wagenseller & Co.
Municipal BONDS Corporation
626 So. Spring St
TRinity 5561
LOS ANGELES

THE PROPERTIES SECURING THE FOLLOWING ISSUES ARE SITUATED NEARBY, WHERE YOU CAN INVESTIGATE FOR YOURSELF THE STRONG SECURITY AND DEPENDABLE EARNING POWER BEHIND THESE OUTSTANDING

Southern California Offerings

	Maturity	Approx. Yield
SANTA BARBARA BILTMORE CO. 6½%	1945	6.40
BARKER BROS. BLDG. 6%	1947	6.00
BROADWAY DEPARTMENT STORE, INC., S. F. Deb. 6%	1941	6.00
SUN REALTY CO. Mayfair Hotel 1st Mtge. Leasehold 6¼%	Various	6.25
BROWNSTEIN-LOUIS REALTY CO. 1st Mtge. 6½%	1944	6.30
PALOS VERDES ESTATES 6½%	1943	6.40
L. HARRIS REALTY CO. 1st Mtge. Leasehold 6½%	1942	6.50
WESTERN UTILITIES CO. 1st Mtge. 5½%	1948	5.63
THIRD & BROADWAY BLDG. CO. 6½%	Various	6.50
PLATT MUSIC CO. S. F. Deb. 7%	1936	6.63

Just check the issues in which you are interested and mail us this advertisement with your name and address for complete information.

Name ....

Address ....

T.

Alvin H. Frank & Co
INVESTMENT SECURITIES
650 So. Spring St. Phone TRinity 6131
Member Los Angeles Stock Exchange
Long Beach Pasadena San Diego

Investor or Speculator

Whether you trade for a quick turn or invest for the long pull, you will find here the type of service you seek.

Gorman, Kayser & Co.
Member Los Angeles Stock Exchange
Member San Francisco Stock Exchange
650 So. Spring St.
Telephone TRinity 2841

Claude Neon
Bolsa Chica Oil

Bot—Sold—Quoted

Circulars on Request

G. Brashears & Co.
Stock Dept. . . . . TRinity 2905
Members Los Angeles Stock Exchange
Members Los Angeles Curb Exchange
Fifth Floor
Security Bldg., Los Angeles
Wire connections to leading Exchanges

WE WANT
Gladding McBean
Claude Neon
Mexican Seaboard
Samson Tire
and Other L. A. Curb
Exchange Issues

FOR SALE
Unlisted
100 Pacific Amer. Fire Ins. ... $66.00
12 Star Pet. ... 27.00
1000 Seven Troughs Reorganized ... .75
10,000 Texcal O. & R. ... .03

McBride & Co
MEMBER
L. A. CURB EXCHANGE
301 Stock Exchange Bldg.
639 So. Spring St. Trinity 2181

JONATHAN COOK & COMPANY
CERTIFIED PUBLIC ACCOUNTANTS
AUDITS-SYSTEMS
TAX SERVICE
BRANCHES IN PRINCIPAL CITIES
821 Pacific-Southwest Bank Bldg.
MUtual 8600.

CHICAGO STOCKS

(Furnished by Logan & Bryan)

	Bid.	Asked.
Acme Steel Co.	124½	125
Adams Royalty Co.	23	24
All American Radio	35	36
Armour Del.	94	96
Do. pfd.	81	83
Amer. Ship Bldg.	90	91
Auburn Motor	138	139
Baxter Laundries	24	25
Balaban & Katz	80	85
Bastian-Blessing Co.	44	45
Bendix Corp.	127	128
Bach & Sons, E. J.	27½	28
Borg & Beck	144	145
Bunte Bros.	26	27
Butler Bros.	43	43½
Campbell, Wyant & C. Fdry.	46½	47
Castle & Co., A. M.	74	76
Cent. Ill. P. Ser. pfd.	96	98
Central & Southwest com.	81	84
Chicago City & Con. com.	1½	4
Do. pfd.	18	19
Club Alum. Uten. Co.	30	30½
Commonwealth Edison	217	218
Consumers Co.	12½	13
Crane Co.	46½	47
Cutler-Hammer	60	62
Decker, Cohn & Co.	24	25
Elec. Household Util. Corp.	32	32½
Erie	16½	17
Empire Gas & Fuel 8s	110	110½
Foote Bros. G. & M.	36	37
Galesburg-Coulter Disc. Co.	145	148
Gossard Co., H. W.	56	56½
Greif Bros. Cooperage Corp.	40	41
Great Lakes D. & D.	250	260
Henney Motor Co.	50½	51
Illinois Brick Co.	39	40
Inland Wire & Cable	74	75
Kalamazoo Stove Co.	122	123
Kellogg Switchboard	17	17¼
La Salle Ext. Univ.	5½	6
Libby, McNeil & Libby	14	14½
Meadows Mfg. Co.	17	17¾
Midland Steel Pro. Co.	106	108
Mid-West Util. Co. pr. lien	126	127
Mid-West Util. Co.	171	174
Do. pfd. 8s	124	125
Monsanto Chem. Wks.	112	113
Morgan Litho. Co.	32	33
Natl. Elec. Power "A"	36	37
National Leather Co.	4¼	4½
National Standard	52	53
North Amer. Car Corp.	60¼	60¾
Northwest Eng. Co.	45	46½
Pines Winterfront	190	192
Public Serv. Co. of Nor. Ill.	285	
Do. pfd. 6s	117	118
Quaker Oats Co.	340	360
Do. pfd.	119	120
Q. R. S. Co.	151	152
Sangamo Elec. Co.	32	32½
Swift & Co.	138	139
Do. Intl.	35	36
Thompson Co., John R.	69	70
U. Light. pfd. "A"	98	100
U. S. Gypsum	68	70
Wahl Co.	24	24½
Walgreen Co. pfd.	107	108
Wm. Oil-O-Matic Corp.	20	20½
Wrigley, Jr., Co., Wm.	75	76
Yates-Amer. Mach. Co.	29	29½
Yellow Cab	32	32½
Zenith Radio	50	51

BAY CITY CURB

SAN FRANCISCO, Jan. 10. (AP)—Following is the official list of transactions on the San Francisco Curb Exchange, giving stocks to close:

	Sales	High	Low	Last
Am. Tel Bridge.	1,400	123½	122½	122½
Bank of America	518	185	184	184
Bk. Ama., Cal.	430	178¼	177	178
C. Neon Lights	10	438	438	438
Claude Neon	605	65	63¼	63¼
Coen Co., Inc.	470	22	22	22
Colum. Stl. com.	420	12⅜	12⅜	12¼
Crown Will. pfd.	243	101½	101	101
Italo Pet. com.	11,700	132½	130	130
Do. pfd.	6,000	74	73	74
Macmillan Oil	100	38¼	38¼	38¼
Maddux Air L.	125	12¾	12	12¾
Marine Bancorp.	40	40	40	40
Mex. C. M. com.	220	27	26½	26½
Natl. A. F. vtc.	70	21¼	21¼	21¼
Occidental Pet.	2,220	450	445	450
Pac. Amer. com.	130	32½	32¼	32⅜
Do. pfd.	145	104	103½	104
Republic Pet.	6,000	11	10	10
Schl. W.B. com.	10	18	18	18
S. Cal. Ed. com.	45	55	55	55
Univ. Cons. Oil.	5,055	240	235	235
Fokker Air.	610	23¼	22	23¾
Anglo-London	3,705	53	53	53

BANKRUPTCY PETITIONS

G. A. Bjorkstrom, medical gymnast, Long Beach; liabilities $17,430.84, assets $14,170, exempt $335.

George H. Westmore, Los Angeles; liabilities $1465.23, assets $8719.75, exempt $830.

P. J. Mooradian, farmer, Fresno; liabilities $114,401.65, no assets listed.

W. O. Carter, salesman, Los Angeles; liabilities $4813, assets $500.

Joseph R. Wilson, utility construction workman, Los Angeles; liabilities $20,480, assets $9.70.

Louis Burton Ebert, salesman, San Bernardino; liabilities $1724.83, assets $100, declared exempt.

Idle rumors are greatly overworked.

LOS ANGELES EXCHANGE

With the volume of trading lagging behind that of the previous session price changes were confined to fractions at the close of operations yesterday on the Los Angeles Stock Exchange. The market as a whole gave no indication of moving one way or the other and outside of the investment buying, general operations displayed a tendency on the part of traders to adopt a waiting attitude.

Rio Grande Oil and Barnsdall were subject to occasional flurries of buying and each issue moved up 1-8 to 34 5-8 and 44 7-8, respectively. Union Oil and Union Associates were relatively active and held firm to 50 and 49 1-2, respectively. Union Oil rights dropped 2 1-2 cents to 1.52 1-2. Richfield advanced 3-8 to 46 3-8, while standard of California fell off 5-8 to 70 1-8. Pacific-Western improved fractionally to 22 1-4. Bolsa Chica reacted 10 cents to 3.40, while Gilmore advanced 1-4 point to 14 1-4. Republic Petroleum new held firm to 7 1-4. Buckeye eased 5 cents to 1.75.

Pacific Finance Company and Los Angeles Investment were picked out for a good turn in the miscellaneous group. The former jumped 5 points to a peak at 83 1-2 and the latter, 15 cents to end strong at 2.50. Piggly Wiggly gained 1-2 to 28 3-4, while Pacific National Company lost a similar amount to 38 1-2.

Among the banks, Transamerica Corporation led the trading and eased off 1-4 to 131 1-4. National Bank of Commerce spurted 1 1-2 points to 47 1-2. Los Angeles-First National fell off 1-2 to 123 and Merchants' National held steady to 250. Trading in other bank stocks was confined to odd lots. In the industrials, new stock of Emsco sold up 1-2 to 40, while Hydraulic Brake lost a point of 45. Pacific Lighting, among the utilities, broke 2 1-4 points to 71. Edison stocks held firm

High.	Low.	Div. per Sh.		Sales.	High.	Low.	Last.	Net Change.	Closing Bid.
			BANK STOCKS						
..	..	4.00	California Bank	...	...	...	...	......	126
515	510	18.00	Citizens' National	25	515	...	...	......	515
465	460	18.00	Farm. & Mer. Natl.	5	475	...	...	......	480
131	120½	4.48	L. A. 1st Natl. Bk.	232	123½	123	123	— ½	122¼
250½	245	4.50	Merchants National	115	250	...	...	......	250
47½	45	....	Nat. Bk. Commerce	290	47½	47	47½	+ 1½	47
			Pacific National Bk.	...	...	...	...	......	49
535	530	16.00	Sec. Tr. & Sav. Bk.	95	535	...	...	......	535
..	..	7.00	Un. Bk. & Tr., L. A.	...	...	...	...	......	250
..	..	....	Do. rites	...	...	...	...	......	25
			INDUSTRIALS						
318	310	8.00	Emsco Der. & Eq.	172	317	315	315	......	315
40	39⅝	....	Do. new	1,960	40	39⅝	40	+ ½	39½
..	..	1.75	Globe G.&M. pfd.	...	...	...	...	......	25
..	..	2.00	Do. com.	...	...	...	...	......	31⅝
..	..	7.00	Goodyear T.&R. pf.	...	...	...	...	......	100
..	..	7.00	Goodyear Textile	...	...	...	...	......	97
17	15	2.00	Hal Roach 8s pfd.	125	15	...	...	......	14
25¾	25¼	2.00	Home Serv. 1st pfd.	35	25⅛	25¼	25¼	......	25
		1.50	Do. com.	...	...	...	...	......	23½
47½	40	2.00	Hydraulic Brake Co.	1,230	47	45	45	— 1	44½
..	..	2.80	Ill. Pac. Glass "A"	...	...	...	...	......	44
..	..	....	Moreland Motors pf.	...	...	...	...	......	3⅝
			Do. com.	...	...	...	...	......	[illegible]
36¼	31	2.25	Pacific Clay Prod.	220	35½	...	...	......	35½
..	..	3.00	Republic Supply Co.	...	...	...	...	......	60½
			*Southern Glass Co.	...	...	...	...	......	63
24½	24¼	2.00	Weber Showcase pf.	100	24½	...	...	......	24½
		....	Byron Jackson	...	...	...	...	......	85
48¾	45½	....	Jantzen Mills	385	46½	45½	45½	— 1	45½
			PUBLIC UTILITIES						
		6.00	L. A. G.&E. pfd.	...	...	...	...	......	107¾
27	27	1.50	Pac. G.&E. 1st pfd.	170	27	...	...	......	27
		6.00	Pacific Light. 6s pf.	...	...	...	...	......	102
73¼	71	3.00	Do. com.	100	71	...	...	— 2¼	70¼
115¾	115¾	7.00	S. J. L.&P. pr. pfd.	123	115½	...	...	......	115½
..	..	6.00	Do. pr. pfd. 6s	...	...	...	...	......	101½
		2.00	S. C. Ed. orig. pfd.	...	...	...	...	......	[illegible]
29½	29¼	1.75	Do. 7s pfd.	184	29¼	...	...	+ ⅛	[illegible]
26½	26⅜	1.50	Do. 6s pfd.	1,375	26⅜	...	...	......	[illegible]
24⅞	24¾	1.37½	Do. 5½s pfd.	373	24⅞	...	...	......	[illegible]
..	..	2.00	Do. com.	...	...	...	...	......	[illegible]
..	..	1.50	So. Cal. Gas 6s	...	...	...	...	......	26
..	..	1.50	Do. 6s pfd. "A"	...	...	...	...	......	25
..	..	6.00	So. Co. Gas 6s pfd.	3	100	...	...	......	100
			MISCELLANEOUS						
53½	53¼	3.00	Amer. Motor "A"	30	53¼	...	...	+ ⅛	53½
98½	97½	7.00	Bdwy. Dept. St. pf.	10	99½	...	...	— 1	[illegible]
102¾	102	7.00	Central Investment	25	102½	...	...	......	102¼
..	..		*Cent.&Pac.Imp. com.	...	...	...	...	......	115
..	..	1.00	Commercial Dis. com.	...	...	...	...	......	25
		.11	Laguna L.&W. com.	...	...	...	...	......	2½
100	66	....	*Lincoln Mtg. com.	1,504	100	100	100	......	96
		.24	L. A. Athletic Club	...	...	...	...	......	[illegible]
[illegible]	[illegible]	8.00	L. A. Biltmore pfd.	10	97	...	...	+ 1	[illegible]
255	235	.12	*L. A. Investment	16,901	255	235	250	+ 15	245
..	..	8.00	Mortgage Guarantee	...	...	...	...	......	[illegible]
..	..	2.00	Pac. Fin. pfd. "A"	[illegible]	[illegible]	[illegible]	[illegible]	......	[illegible]
..	..	[illegible]	Do. pfd. "C"	...	...	...	...	......	[illegible]
..	..	[illegible]	Do. pfd. "D"	...	...	...	...	......	[illegible]
83½	[illegible]	2.00	Pacific Fin. com.	2,316	83½	[illegible]	83½	+ 5	[illegible]
[illegible]	[illegible]	1.00	Pacific National Co.	[illegible]	[illegible]	...	...	— ½	[illegible]
[illegible]	[illegible]	1.20	Pig. Wig. W.S. com.	[illegible]	[illegible]	[illegible]	[illegible]	+ ½	[illegible]
5	5	.40	Sun Realty com.	300	5	...	...	......	5
132¾	131	....	Trans-America Crp.	[illegible]	[illegible]	131¼	131¼	— ¼	131¼
			OIL STOCKS						
46	42⅝	2.00	Barnsdall Corp. "A"	1,200	44⅞	[illegible]	44⅞	+ ⅛	[illegible]
[illegible]	[illegible]	.08	*Bolsa Chica Oil "A"	11,000	[illegible]	[illegible]	340	— 10	[illegible]
[illegible]	[illegible]	.04	*Buckeye Union pfd.	[illegible]	[illegible]	175	175	— 5	[illegible]
15⅝	14	....	Gilmore Oil	[illegible]	[illegible]	[illegible]	14¼	+ ¼	14½
..	..	....	*Holly Dev. Co.	...	...	...	...	......	[illegible]
..	..	1.00	Holly Oil Co.	...	...	...	...	......	[illegible]
17⅝	16¾	....	*U. S. Royalties	5,700	17½	16¾	16¾	— ¾	17
..	..	....	*Victor Oil	..	...	...	...	......	[illegible]
..	..	....	*White Star Oil	...	...	...	...	......	5
7⅝	7¼	....	Republic Pet., new.	100	7¼	...	...	......	7¼

Sales totaled 78,317 shares, valued at $1,644,427; previous day, 130,382 shares, valued at $2,012,174; year ago, 136,531 shares, valued at $1,372,907; year to date, 873,204 shares, valued at $14,060,854; year ago, 595,367 shares valued at $11,830,680.

BONDS

Sales—		High.	Low.
5,000	L.A.Ry.1st rfd. 5s '40	87½	....

*—Prices in cents.

LOS ANGELES CURB

Gladding McBean usurped the position of leadership of the trading activity yesterday on the Los Angeles Curb Exchange and soared 5 1-4 points to a new peak price at 78. The stock closed at 77 3-4 after having been transferred to the extent of 8247 shares. The balance of the list was somewhat spotty with price changes fractional.

Claude Neon Electrical Products and Diamond Electric held firm at 64 and 48 1-2, respectively. Airplane shares were mixde. Lockheed eased 3-8 to 13, while Fokker firmed up 1-8 to 23 1-2 and Kinner, 2 1-2 cents to 167 1-2. Maddux remained steady at 12 1-4 Western Air Express advanced 35 points to 535. Samson Tire and Rubber, a new issue on the board, eased 1-8 to 24 1-2, and International Combustion, another new listing, transferred at 71 5-8. Pathe traded in odd lots at 14 3-4.

Mexican Seaboard was quiet and eased 1-4 to 61. Macmillan Petroleum sold down 1-2 to 37 1-2. New oil stocks on the board, such as Cypress Petroleum, traded at 33, Hancock Oil at 35 1-2 and Rich Ranch Oil at 165.

Sales totaled 127,735 shares valued at $1,191,273.

High.	Low.	Div. per Sh.	BANK STOCKS	Sales.	High.	Low.	Last.	Net Change.	Closing Bid.
..	..	4.00	American Company	...	...	...	...	......	142
..	..	....	Banca D'Italia	50	5⅛	...	...	......	5⅛
..	..	....	Do. (subscribed)	...	...	...	...	......	11
..	..	4.00	Bank America N.A.	5	185	...	...	......	184
..	..	3.00	United Security Bk.	...	...	...	...	......	174½

*—Prices in cents.

COTTON MARKET

NEW YORK, Jan. 10. (AP)—Early declines under liquidation and southern or local selling, promoted by rather an unfavorable view of the cotton cloth statistics and relatively easy cables, were followed by recoveries in the cotton market here today. Rumors of larger domestic consumption figures than recently discussed for December, promoted covering. Offerings were light and some trade buying was reported on the advance.

The midafternoon market was quiet but steady and about 4 to 8 points net higher.

RANGE OF PRICES
(By the Associated Press)
NEW YORK

	High.	Low.	Close
January	20.08	19.78	19.95@19.90
March	20.15	19.85	20.02@20.04
May	20.16	19.86	20.05@20.06
July	20.78	19.52	20.66@20.67
October (old)	19.53	19.39	1942@19.45
October (new)	19.34	19.08	19.25

NEW ORLEANS

	High.	Low.	Close
January	19.40	19.15	19.33
March	19.49	19.20	19.40@19.41
May	19.52	19.24	19.43@19.44
July	19.41	19.15	19.34
October	19.00	18.90	18.98@19.00

SPOT PRICES

NEW YORK, Jan. 10. (AP)—Spot, quiet; middling, 20.20.

NEW ORLEANS, Jan. 10. (AP)—Spot cotton closed steady and unchanged. Sales, 2239; middling, 19.17.

COTTONSEED OIL

NEW YORK, Jan. 10. (Exclusive)—Cottonseed oil:

	Close.	Prev. close.
January	10.10@10.25	10.06@10.25
February	10.05@10.25	10.06@10.20
March	10.22@10.24	10.19
April	10.25@10.45	10.25@10.40
May	10.47	10.40@10.43
June	10.30@10.60	10.40
July	10.63	......
Spot	10.00@10.40	10.00@10.50

POULTRY PRICES

(Quotations corrected daily by Los Angeles Produce Exchange)

No. 1—Hens, White Leghorns, under 3½ lbs.	.22
No. 2—Hens, Leghorns, 3½ to 4 lbs.	.24
No. 3—Hens, Leghorns, 4 lbs. and up	.26
No. 4—Hens, colored, 4 lbs. and up	.35
No. 5—Broilers, 1 to 1½ lbs.	.37
No. 6—Broilers, over 1½ to 2¼ lbs.	.37
No. 7—Fryers, Leghorns, 2¼ to 3 lbs.	.28
No. 8—Fryers, colored, 2¼ to 3 lbs.	.33
No. 9—Roasters, soft bones, 3 lbs. and up	.33
No. 10—Stags	.25
No. 11—Old roosters	.16
No. 12—Ducklings, Pekin, 3½ lbs. and up	.16
No. 13—Ducklings, 3½ lbs. and up, other than Pekin	.16
No. 14—Old ducks, 3½ lbs. and up	.16
No. 15—Geese	.25
No. 16—Young Tom turkeys, 13 lbs. and up	.38
No. 17—Young Tom turkeys, dressed, 13 lbs. and up	.38
No. 18—Hen turkeys, 8 lbs. and up	.38
No. 19—Hen turkeys, dressed, 8 lbs. and up	.32
No. 20—Old Tom turkeys	.25
No. 21—Old Tom turkeys, dressed	.30
No. 22—Small hen turkeys, under 8 lbs.	.15
No. 23—Small Tom turkeys, under 13 lbs.	.15
No. 24—Squabs, light and heavy	.40
No. 25—Old pigeons, per dozen	
No. 26—Capons, less than 8 lbs.	.45
No. 27—Capons, 8 lbs. and up	.40
No. 28—Rabbits, 2½ to 4 lbs.	.19
No. 29—Rabbits, red, 2½ to 4 lbs.	.18
No. 30—Mixed, 2½ to 4 lbs.	.17
No. 31—Old rabbits	.10

Unconditionally Guaranteed as to Principal, Interest and Sinking Fund by United Cigar Stores Company of America

Cigar Stores Realty Holdings, Inc.

5½% Sinking Fund Gold Debentures
Series "A" due 1949

THIS Company has acquired the fee title to extensive and valuable realty holdings formerly owned by the United Cigar Stores Company of America in New York City, Brooklyn, Philadelphia, and other cities throughout the United States.

The United Cigar Stores Company will lease all the properties for a period of 99 years, providing for the payment of taxes, upkeep, operating expenses and interest, and sinking fund requirements on the Realty Company's funded debt.

Net earnings of the Guarantor Company for the 5 years ended December 31, 1927, available for its interest charges including interest on these debentures, averaged over 4.9 times such requirements. The market value of its preferred and common stock is approximately $145,000,000.

Price 99¾ and Interest, to yield over 5.50%

Detailed descriptive circular on request.

California Securities Company
AFFILIATED in STOCK OWNERSHIP with CALIFORNIA BANK and CALIFORNIA TRUST CO.
California Bank Bldg., Los Angeles
SAN FRANCISCO · SAN DIEGO
LONG BEACH · PASADENA
Orders may be placed with any Office of California Bank

Timely Tips to Buyers of Real Estate
No matter what kind of property you're thinking of buying, it will pay you to look through TIMES WANT ADS

CALIFORNIA IMPROVEMENT BONDS

Ahead of first mortgages
Free from all taxes
6½% interest

IF YOU are seeking a sound, high-yield, tax-exempt security, that will insure a steady 6½% income and will not fluctuate noticeably with the market, invest your January funds in California Improvement Bonds.

These bonds are a first lien on California's finest real estate—ahead of first mortgages, mechanics' liens, leases, and all other liens excepting general taxes. The value of the property is often from three to fifty times the amount of the bond; furthermore, the improvement greatly increases the value of the property.

Improvement Bonds are free from all taxes, including Federal income taxes and California personal property tax. We have some very attractive issues priced to yield 6½%.

Send the coupon, or phone MUtual 1181, for our illustrated book describing in detail the several types of California Improvement Bonds.

John S. Mitchell & Co. Phone Mutual 1181
702 Security Building, Los Angeles

Please send me, without obligation, your new, profusely illustrated book on California Improvement Bonds.

Name____________________
Street____________________
City____________________

Report of Deposits of—

The Yokohama Specie Bank, Limited

At the close of business on Dec. 31, 1928.

City or Locality	Commercial Deposits	Total Deposits
Los Angeles	$1,018,144.72	$1,018,144.72

STATE OF CALIFORNIA
ss.
CITY AND COUNTY OF LOS ANGELES

M. NAGAMATSU, SUB-MANAGER.
S. OGURI, PER-PRO-MANAGER.

The YOKOHAMA SPECIE BANK, LIMITED, being duly sworn, each for himself, says he has a personal knowledge of the matters contained in the foregoing report, and that every allegation, statement, and matter and thing therein contained, is true to the best of his knowledge and belief.

M. NAGAMATSU, SUB-MANAGER.
S. OGURI, PER-PRO-MANAGER.

Severally subscribed and sworn to before me by deponent, the 9th day of January, 1929.

R. STANICCI.
Notary Public in and for the said Los Angeles, County of Los Angeles, State of California.

This advertisement appears as a matter of record only.

85,000 Shares

Spicer Manufacturing Corporation
(A Virginia Corporation)

Cumulative Preference Stock, Convertible $3 Dividend, Series A
(NO PAR VALUE)

Entitled to preferential dividends at the rate of $3 per share per annum, and no more, cumulative from January 15, 1929, and payable quarterly on the fifteenth days of January, April, July and October; and preferred as to assets in the event of any liquidation at $57.50 per share and accrued and unpaid dividends. Redeemable as a whole or from time to time in part at the option of the Corporation at any time on at least 30 days' notice at $57.50 per share and accrued and unpaid dividends. Non-voting except under certain conditions to be set forth in the Certificate of Incorporation, as amended. Dividends exempt from present normal Federal Income Tax.

Convertible at the option of the holders into Common Stock of the Corporation at the rate of four shares of Cumulative Preference Stock, Convertible $3 Dividend, Series A, for three shares of Common Stock, at any time prior to January 1, 1931, unless called for redemption, and then up to five days prior to the redemption date.

CAPITALIZATION
(After giving effect to proposed recapitalization and new financing)

	To be Authorized	To be Presently Outstanding (not exceeding)
Cumulative Preference Stock (No Par Value, issuable in Series)	150,000 Shs.	100,000 Shs. (Series A)*
Common Stock (No Par Value)	600,000 Shs.‡	370,000 Shs.†

* 15,000 shares have been sold for account of employees. † 12,250 shares reserved for sale to executives and employees.
‡ 75,000 shares reserved for conversion of Cumulative Preference Stock, Convertible $3 Dividend, Series A.

Mr. C. A. Dana, President of Spicer Manufacturing Corporation, summarizes his accompanying letter, dated January 5, 1929, giving information regarding the Corporation and its Cumulative Preference Stock, Convertible $3 Dividend, Series A, which it is proposed to authorize and issue, as follows:

HISTORY AND BUSINESS

Spicer Manufacturing Corporation, incorporated under the laws of Virginia in 1916, is directly or through wholly-owned subsidiaries, the largest independent manufacturer in the United States of universal joints and propeller shafts for motor vehicles and an important factor in the manufacture of axles, frames, shock absorbers, gears and transmission devices, drop forgings and screw machine parts.

The wholly-owned subsidiaries of the Corporation are the Parish Pressed Steel Company, the Salisbury Axle Company and the Brown-Lipe Gear Company. The plants of the Corporation and of its subsidiaries are located at South Plainfield, N. J.; Syracuse and Jamestown, N. Y.; Pottstown and Reading, Pa., and Toledo, Ohio.

The products manufactured by the Corporation and its subsidiaries are sold to many of the leading manufacturers of motor vehicles in this country. The Corporation also owns a substantial interest in Hardy-Spicer Co., Ltd., of Birmingham and Coventry, England, which manufactures universal joints and propeller shafts for the English and Continental trade.

EARNINGS

The combined profits of Spicer Manufacturing Corporation and its subsidiaries, available for dividends, after deducting all charges and after providing for Federal Income Taxes at the present rate of 12%, as certified by Messrs. Price, Waterhouse & Co., for the two years and eleven months ended November 30, 1928, including profits of Brown-Lipe Gear Co., as certified by Messrs. Lybrand, Ross Bros. & Montgomery, and including the month of December, 1928, as estimated by the Corporation, were as follows:

Year ended December 31	Earnings as above	Times Annual Dividend earned on 100,000 Shares Cumulative Preference Stock, Series A
1926	$1,542,324	5.14
1927	1,358,975	4.52
1928 (December estimated)	2,600,000	8.66

The earnings, as above, for the year ended December 31, 1928, are equivalent to $6.20 per share on 370,000 shares of common stock, after deducting therefrom the annual dividend requirement on the 100,000 shares of Cumulative Preference Stock, Convertible $3 Dividend, Series A, to be presently outstanding.

BALANCE SHEET

The accompanying pro forma consolidated balance sheet, as of November 30, 1928, of Spicer Manufacturing Corporation and its subsidiaries, as certified by Messrs. Price, Waterhouse & Co., including figures for Brown-Lipe Gear Co., as certified by Messrs. Lybrand, Ross Bros. & Montgomery, shows total net tangible assets of $10,821,500, equivalent to $108 per share of Cumulative Preference Stock, Convertible $3 Dividend, Series A, to be presently outstanding; also current assets of $6,079,269, as compared with current liabilities of $1,721,895, a ratio of over 3½ to 1.

CONVERSION PRIVILEGE

The Cumulative Preference Stock, Convertible $3 Dividend, Series A, will be convertible, at the option of the holders, into Common Stock of the Corporation at the rate of four shares of such Cumulative Preference Stock, Convertible $3 Dividend, Series A, for three shares of Common Stock, at any time prior to January 1, 1931, unless called for redemption, and then up to five days prior to the redemption date. The Certificate of Incorporation, as amended, will contain appropriate provisions designed to protect such conversion privilege.

PURPOSE OF ISSUE

The proceeds from the sale of 100,000 shares of Cumulative Preference Stock, Convertible $3 Dividend, Series A, to be presently outstanding, will be used to reimburse the Corporation for the purchase of the entire outstanding capital stock of Brown-Lipe Gear Company, and for other corporate purposes.

MANAGEMENT

No change is contemplated in the management of the Corporation, which owns a substantial amount of the Common Stock.

The outstanding Common Stock of the Corporation is listed on the New York Stock Exchange and the Corporation will make application in due course to list the Cumulative Preference Stock, Convertible $3 Dividend, Series A, on the New York Stock Exchange.

The statements contained above are obtained from sources which we believe reliable, but in no event are such statements to be regarded as representations by us or as guaranteed by us.

Legal proceedings are subject to the approval of Messrs. Beekman, Bogue & Clark, New York. Audits by Messrs. Price, Waterhouse & Co., and Messrs. Lybrand, Ross Bros. & Montgomery.

We offer this stock when, as and if authorized by the Stockholders of the Corporation, issued, received and accepted by us, subject to the approval of counsel, and also subject to allotment and prior sale. It is anticipated that delivery will be made at the office of Merrill, Lynch & Co., 120 Broadway, New York City, on or about January 15, 1929, in the form of temporary stock certificates or interim receipts exchangeable for stock certificates in temporary or definitive form when, as and if authorized, issued, received and accepted by us as aforesaid.

Price $51 per share

Merrill, Lynch & Co.
I. N. Van Nuys Bldg., Los Angeles
New York · Chicago · Detroit · Milwaukee · Denver

The above offering is made by such of the above named dealers as are licensed in California.

NEW YORK BOND PRICES

Westph. Un. El. Pow. 6s, '53 ..... 7 90 89½ 90

Total sales, $9,516,000; previous day, $9,031,000; week ago, $11,596,000; year ago, $11,412,000; January 1 to date, $78,732,000; same year ago, $117,210,000; same two years ago, $147,674,000.

UNITED STATES GOVERNMENT BONDS
Dollars and Thirty-seconds
(Sales in $1000)

Liberty 3½s ..	24	99-22	99-20	99-22
Do. 1st 4¼s.	3	100-1	....	....
Do. 4th 4¼s.	140	100-7	100-5	100-6
Do. reg.	5	100-2	....	....
Treasury 4¼s ..	53	111	110-30	111
Do. 3¾s 46-56	67	98-1	98	....
Do. 3⅜s 43-47	37	96-3	96-2	....

MARKET AVERAGES

NEW YORK, Jan. 10. (Exclusive) Today's stock range, as compiled by the New York Times:

	High.	Low.	Last.
25 railroads..	131.83	130.79	131.43
25 industrials.	337.60	332.65	334.33
50 stocks	234.72	231.72	232.88

NET CHANGE

25 railroads	+ .51
25 industrials	+ .34
50 stocks	+4.37

BONDS

	—Net Change— Day.	Month.	Year.
40 issues 90.11	— .04	+ .48	—2.96

Yearly range fifty stocks:

*1929	237.18	Jan.	230.31	Jan.
1928	231.45	Dec.	173.13	Feb.
1927	185.47	Oct.	136.82	Jan.
1926	142.35	Dec.	109.63	Mar.
1925	126.21	Dec.	61.18	Mar.
1924	107.29	Dec.	82.26	Apr.
1923	95.25	Mar.	77.15	Oct.
1922	93.06	Oct.	66.21	Jan.
1921	78.13	May	56.35	June
1920	94.87	Apr.	62.70	Dec.
1919	99.58	Nov.	68.78	Jan.
1918	86.16	Nov.	64.13	Jan.
1917	93.46	Jan.	67.47	Dec.

*—High for year to date.

NEW YORK, Jan. 10. (AP)—Today's market averages, as compiled by the Associated Press:

STOCKS

	50 Indus.	20 Rails.	20 Util.
Today	210.4	134.3	196.7
Wednesday .	210.5	133.9	195.2
Week ago...	212.8	134.7	197.7
Year ago...	144.8	120.5	126.4
High, 1928..	207.7	133.3	194.4
Low, 1928..	140.0	117.0	126.4

Total stock sales today, 4,021,670 shares.

BONDS

	Thursday	Wed'day
Ten first grade rails	93.52	93.53
Ten secondary rails.	96.63	96.62
Ten public utilities.	97.27	97.15
Ten industrials	100.1[illegible]	100.20
Combined average..	96.95	96.95
Combined month ago	94.88	....
Combined year ago.	99.82	....

Total bond sales, par value, $9,244,000.

RUBBER MARKET

NEW YORK, Jan. 10. (Exclusive)—Trading on the New York rubber exchange today was very slow, with very little volume. December at one time sold as high as 20c, but reacted later to close a shade off 19.70c. The close was up 10 to 20 points. Outside quotations were:

	Spot-Jan.	Jan.-Mar.	Apr.-June.	July-Sept.
Smoked ribbed sheets	18⅞	18⅞	19⅛	19⅜
First latex crepe....	19½	....	....	....
Clean thin br. crepe.	17⅞	....	....	....
Amber No. 3	17⅝	....	....	....
Para upriver fine....	20½	....	....	....

New Issue

50,000 Shares

Northam Warren Corporation

Manufacturers of
"Cutex", "Odorono", "Glazo" and other products

Convertible Preference Stock

Preferred as to dividends, payable quarterly, cumulative from December 1, 1928, at the rate of $3.00 per annum and as to assets in case of liquidation to the extent of $50 per share and accrued dividends. Convertible share for share into common stock at any time (or if called for redemption, through the third day before redemption date). Redeemable as a whole or in part at any time at $50 per share and accrued dividends on not less than 60 days' notice. Charter provides for the retirement, in respect of each year beginning 1930, out of earned surplus after dividends on Preference Stock, of 3% of the largest number of shares of Preference Stock at any one time outstanding.

Transfer Agent:	*Registrar:*
THE NATIONAL CITY BANK OF NEW YORK	GUARANTY TRUST COMPANY OF NEW YORK

Capitalization

(Upon completion of this financing)

	Authorized	*Outstanding*
Convertible Preference Stock (no par value).......	50,000 shares	50,000 shares
Common Stock (no par value)	250,000 shares*	192,500 shares

There are outstanding real estate mortgages amounting to $107,000.

*50,000 shares reserved for conversion of Convertible Preference Stock, and 7,500 shares against an option.

The Convertible Preference Stock has been issued in connection with the acquisition of the businesses of The Odorono Company and The Glazo Company.

Mr. Northam Warren, President of the Corporation, has summarized his letter to us dated January 4, 1929, as follows:

History and Business: Northam Warren Corporation, incorporated in the State of New York in March, 1915, has recently acquired the businesses of The Odorono Company and The Glazo Company. It manufactures and distributes several well-known proprietary articles under the trade-marks "Cutex," "Odorono" and "Glazo."

Northam Warren Corporation, whose business was started sixteen years ago, is engaged in the manufacture and distribution of manicure specialties, distributed under the trade-mark "Cutex." "Cutex" today occupies a position of leadership in its field and is undoubtedly the standard brand of manicure specialties. It is advertised chiefly in magazines and newspapers in forty-eight different countries and its products are sold in every civilized country in the world.

"Odorono" is a liquid deodorant and perspiration corrective, originated in 1909. Starting in a small way as a pioneer in its field, it has obtained widespread distribution and leadership in this country and throughout the world. It has been extensively advertised for fifteen years, principally in women's magazines and newspapers both here and abroad. Within the past year several new products have been introduced under the same brand name. One is a new colorless liquid deodorant for daily use, called "Odorono No. 3 Mild," which has met with immediate response.

"Glazo" is a liquid nail polish that was introduced to the market about ten years ago and since that time has become one of the largest-selling items in its specific field. This product has acquired a reputation for the lasting and natural polish which it produces, and in recent years has shown a large growth in sales, brought about in part by national advertising.

The consolidation of these businesses under one management is expected to effect substantial savings in expense, and create additional opportunities for profits through increased sales.

Profits: The combined net profits of Northam Warren Corporation, The Odorono Company, The Glazo Company and their subsidiary companies, after excluding income, profits and losses from such marketable securities and the excess of premiums over cash surrender values on such life insurance policies as were not retained, and an executive salary (averaging $37,333 per annum) to be discontinued and after deducting depreciation and Federal income tax at 12%, as certified by Messrs. Price, Waterhouse & Co., were as follows:

Year ending December 31*	Combined net profits as defined above	Earned per Share Preference Stock	Number of times dividend requirement on Preference Stock
1926..................................	$354,623	$7.09	2.3 times
1927..................................	483,176	9.66	3.2 "
Ten months ending October 31, 1928*........	517,717	10.35	4.1 "

*Profits of the subsidiary company of The Odorono Company are included on the basis of the fiscal years ending the following April 30, and for the period ending October 31, 1928, are for six months.

The estimated amount of such net profits for the year ended December 31, 1928, will be approximately $630,000, which is equal to 4.2 times the annual dividend requirement on the Convertible Preference Stock. On such basis, after deducting this dividend, net profits available for the 192,500 shares of common stock now outstanding will amount to $2.49 per share.

Management: The management and control of Northam Warren Corporation remains with Mr. Northam Warren, who has been its President since its inception. Associated with him will be the same staff of executives who have been active in the conduct of its affairs for many years. Mrs. Albert, formerly President of The Odorono Company and The Glazo Company, has become a Vice-President and Director of the Corporation. A representative of Bond & Goodwin, Inc., will be invited to join the Board of Directors.

Assets: The consolidated balance sheet of Northam Warren Corporation and its subsidiaries as at October 31, 1928, as certified by Messrs. Price, Waterhouse & Co., after giving effect to the various transactions involved in this financing, as set forth in their certificate, shows net tangible assets of more than $786,000. In addition, the valuable goodwill, trade-marks, trade-names and formulae are carried on such balance sheet at $500,000. In the last ten years over $7,250,000 has been spent in advertising the products owned and recently acquired by this Corporation.

Price: $42.50 Per Share, to Yield 7.05%

This offering is made in all respects when, as, and if delivered and accepted by us and subject to the approval of Messrs. Sullivan & Cromwell, for the bankers, and of Messrs. Masten & Nichols, for the Company. It is expected that delivery of interim receipts or temporary or definitive stock certificates will be made on or about January 22, 1929, at the office of Bond & Goodwin, Inc., 31 Pine Street, New York, N. Y., against payment therefor in New York funds.

Bond & Goodwin, Inc. **Bond & Goodwin & Tucker**
INCORPORATED

The statements contained in this advertisement, while not guaranteed, are based upon information and advice which we believe to be accurate and reliable.

MITCHUM, TULLY & CO.
Correspondents
Boston KIDDER, PEABODY & CO. *New York*

Concerning Your Income Tax Return

Do *Your Bonds* contain the tax-free covenant? This is important for you to know in filing your Federal Income Tax return.

We offer our facilities to assist you in determining this or any other tax question regarding your securities. There is no obligation.

Mitchum, Tully & Co.
650 SOUTH SPRING STREET, LOS ANGELES
TELEPHONE VANDIKE 2411
First Trust Building - - - Pasadena
John D. Spreckels Bldg. - - San Diego
Pacific-Southwest Bldg. - - Long Beach
SAN FRANCISCO - SACRAMENTO - OAKLAND

E·F·HUTTON & COMPANY
MEMBERS NEW YORK STOCK EXCHANGE
Ambassador Hotel 643 S. SPRING STREET 6619 Hollywood Blvd. 545 So. Olive St.
Head Office, 61 Broadway, New York
PASADENA SAN DIEGO SAN FRANCISCO OAKLAND
DEL MONTE SAN JOSE SANTA BARBARA

Merrill, Lynch & Company
MEMBERS NEW YORK, CHICAGO, DETROIT, CLEVELAND STOCK EXCHANGES
411-414 I. N. VAN NUYS BLDG. Phone TRinity 0311

LOGAN & BRYAN
MEMBERS NEW YORK STOCK EXCHANGE
636 SO. SPRING STREET. BILTMORE HOTEL

CONSERVATIVE INVESTMENTS

We Offer: MUNICIPAL BONDS	*Rate*	*Maturity*	*Price*	*Yield*
State of California Highway	4½%	1989		4.05
Fresno County Highway	5	1957-58		4.25
Contra Costa County Highway	5	1935		4.25
San Jose School District	5	1934		4.30
Hanford Union High School District	5	1936		4.35
East Bay Municipal Utility District	5	1940-71		4.45
Long Beach High School District	6	1937-38		4.50
RAILROAD AND PUBLIC UTILITY BONDS				
Canadian National Railway	4½	1968	96	4.72
St. Louis, S. F. Railway Co.	4½	1978	Mkt.	5.10
Southern Counties Gas Co. 1st	4½	1968	Mkt.	4.95
California Oregon Power Co. Deb.	5½	1942	Mkt.	5.45
Continental Gas & Electric Co.	5	1958	Mkt.	5.60
Keystone Water Works & Electric 1st	5½	1948	97	5.75
Texas Louisiana Power Co. Deb.	6	1942	99	6.10
REAL ESTATE BONDS				
University Investment Co. 1st	5½	1947	100	5.50
Cigar Stores Realty Holdings Deb.	5½	1949	99¾	5.52
Bakersfield Community Hotel 1st	6	1943	102	5.80
Walter G. McCarty Corporation 1st	6	1942	101	5.90
Realty Assoc. Securities Corporation	6	1943	100	6.00
FOREIGN BONDS				
City of Antwerp	5	1958	94	5.40
Ilseder Steel Corporation	6	1948	92	6.75
Kingdom of Bulgaria	7½	1968	97	7.75
STOCKS				
Cities Service Co. Common Stock			Mkt.	7.40
Associated Gas & Electric Class "A" Common			Mkt.	Var.

Information on all securities may be obtained through any branch of the Bank of Italy N.T.&S.A.

SECURITIES DIVISION
National Bankitaly Company
Identical in ownership with
Bank of Italy
N.T.&S.A.

DIVIDEND NOTICE

To all Unitholders of Second Twin Bell Syndicate:

A dividend of $5.00 per share, payable to unitholders of record January 15, 1929, at 10 a.m. has been declared, and checks should be mailed on or about the 22nd inst.

Unitholders are also advised that the first well completed by the Syndicate continues to maintain a steady production of approximately 4200 bbls. per day, and the second well, drilled to a depth of 4500 ft. should be completed on or about February 15, 1929.

W. B. ALLEN
P. H. GREER
THOS. H. LIPPS

Trustees.

NEW YORK BOND PRICES

[illegible]

MARKET AVERAGES

NEW YORK, Jan. 10. (Exclusive) Today's stock range, as compiled by the New York Times:

	High.	Low.	Last.
25 railroads	131.85	130.79	131.43
25 industrials	337.60	332.65	334.22
50 stocks	234.73	231.73	232.83

NET CHANGE

25 railroads	+ .51
25 industrials	+ .24
50 stocks	+4.37

BONDS

		—Net Change— Day.	Month.	Year.
40 issues	90.11	— .04	+ .43	—2.36

Yearly range fifty stocks:

*1929	237.18	Jan.	230.31	Jan.
1928	231.45	Dec.	173.13	Feb.
1927	185.47	Oct.	156.82	Jan.
1926	142.35	Dec.	109.63	Mar.
1925	126.21	Dec.	61.18	Mar.
1924	107.29	Dec.	82.26	Apr.
1923	95.25	Mar.	77.15	Oct.
1922	93.06	Oct.	66.21	Jan.
1921	73.13	May	56.35	June
1920	94.87	Apr.	62.70	Dec.
1919	99.56	Nov.	68.78	Jan.
1918	86.16	Nov.	64.12	Jan.
1917	93.46	Jan.	67.67	Dec.

*—High for year to date.

NEW YORK, Jan. 10. (AP)—Today's market averages, as compiled by the Associated Press:

STOCKS

	50 Indus.	20 Rails.	20 Util.
Today	210.4	134.3	196.7
Wednesday	210.5	133.9	195.2
Week ago	212.8	134.7	197.7
Year ago	144.8	120.5	126.4
High, 1928	207.7	133.2	194.4
Low, 1928	140.0	117.0	126.4

Total stock sales today, 4,021,670 shares.

BONDS

	Thursday	Wed'day
Ten first grade rails	93.52	93.53
Ten secondary rails	96.62	96.62
Ten public utilities	97.27	97.15
Ten industrials	100.18	100.20
Combined average	96.95	96.95
Combined month ago	96.88	....
Combined year ago	99.85	....

Total bond sales, par value, $9,244,000.

[illegible]

Total sales, $9,516,000; previous day, $9,031,000; week ago, $11,090,000; year ago, $11,412,000; January 1 to date, $78,752,000; same year ago, $112,210,000; same two years ago, $147,674,000.

UNITED STATES GOVERNMENT BONDS
Dollars and Thirty-seconds
(Sales in $1000)

Liberty 3½s	24	99-22	99-20	99-22
Do. 1st 4¼s	3	100-1	....	....
Do. 4th 4¼s	140	100-7	100-5	100-6
Do. reg.	5	100-2	....	....
Treasury 4¼s	33	111	110-30	111
Do. 3¾s 46-52	67	98-1	98	....
Do. 3⅜s 43-47	37	98-3	98-2	....

RUBBER MARKET

NEW YORK, Jan. 10. (Exclusive)—Trading on the New York rubber exchange today was very slow, with very little volume. December at one time sold as high as 20c, but reacted later to close a shade off 19.70c. The close was up 10 to 20 points. Outside quotations were:

	Spot-Jan.	Jan.-Mar.	Apr.-June.	July-Sept.
Smoked ribbed sheets	18⅝	18⅞	19⅛	19⅝
First latex crepe	19½	....	....	....
Clean thin br. crepe	17⅝	....	....	....
Amber No. 3	17⅝	....	....	....
Para upriver fine	20½	....	....	....

New Issue

50,000 Shares

Northam Warren Corporation

Manufacturers of
"Cutex", "Odorono", "Glazo" and other products

Convertible Preference Stock

Preferred as to dividends, payable quarterly, cumulative from December 1, 1928, at the rate of $3.00 per annum and as to assets in case of liquidation to the extent of $50 per share and accrued dividends. Convertible share for share into common stock at any time (or if called for redemption, through the third day before redemption date). Redeemable as a whole or in part at any time at $50 per share and accrued dividends on not less than 60 days' notice. Charter provides for the retirement, in respect of each year beginning 1930, out of earned surplus after dividends on Preference Stock, of 3% of the largest number of shares of Preference Stock at any one time outstanding.

Transfer Agent:	*Registrar:*
THE NATIONAL CITY BANK OF NEW YORK	GUARANTY TRUST COMPANY OF NEW YORK

Capitalization

(Upon completion of this financing)

	Authorised	*Outstanding*
Convertible Preference Stock (no par value)	50,000 shares	50,000 shares
Common Stock (no par value)	250,000 shares*	192,500 shares

There are outstanding real estate mortgages amounting to $107,000.

*50,000 shares reserved for conversion of Convertible Preference Stock and 7,500 shares against an option.

The Convertible Preference Stock has been issued in connection with the acquisition of the businesses of The Odorono Company and The Glazo Company.

Mr. Northam Warren, President of the Corporation, has summarised his letter to us dated January 4, 1929, as follows:

History and Business: Northam Warren Corporation, incorporated in the State of New York in March, 1915, has recently acquired the businesses of The Odorono Company and The Glazo Company. It manufactures and distributes several well-known proprietary articles under the trade-marks "Cutex," "Odorono" and "Glazo."

Northam Warren Corporation, whose business was started sixteen years ago, is engaged in the manufacture and distribution of manicure specialties, distributed under the trade-mark "Cutex." "Cutex" today occupies a position of leadership in its field and is undoubtedly the standard brand of manicure specialties. It is advertised chiefly in magazines and newspapers in forty-eight different countries and its products are sold in every civilized country in the world.

"Odorono" is a liquid deodorant and perspiration corrective, originated in 1909. Starting in a small way as a pioneer in its field, it has obtained widespread distribution and leadership in this country and throughout the world. It has been extensively advertised for fifteen years, principally in women's magazines and newspapers both here and abroad. Within the past year several new products have been introduced under the same brand name. One is a new colorless liquid deodorant for daily use, called "Odorono No. 3 Mild," which has met with immediate response.

"Glazo" is a liquid nail polish that was introduced to the market about ten years ago and since that time has become one of the largest-selling items in its specific field. This product has acquired a reputation for the lasting and natural polish which it produces, and in recent years has shown a large growth in sales, brought about in part by national advertising.

The consolidation of these businesses under one management is expected to effect substantial savings in expense, and create additional opportunities for profits through increased sales.

Profits: The combined net profits of Northam Warren Corporation, The Odorono Company, The Glazo Company and their subsidiary companies, after excluding income, profits and losses from such marketable securities and the excess of premiums over cash surrender values on such life insurance policies as were not retained, and an executive salary (averaging $37,333 per annum) to be discontinued and after deducting depreciation and Federal income tax at 12%, as certified by Messrs. Price, Waterhouse & Co., were as follows:

Year ending December 31*	Combined net profits as defined above	Earned per Share Preference Stock	Number of times dividend requirement on Preference Stock
1926	$354,623	$7.09	2.3 times
1927	483,176	9.66	3.2 "
Ten months ending October 31, 1928*	517,717	10.35	4.1 "

*Profits of the subsidiary company of The Odorono Company are included on the basis of the fiscal years ending the following April 30, and for the period ending October 31, 1928, are for six months.

The estimated amount of such net profits for the year ended December 31, 1928, will be approximately $630,000, which is equal to 4.2 times the annual dividend requirement on the Convertible Preference Stock. On such basis, after deducting this dividend, net profits available for the 192,500 shares of common stock now outstanding will amount to $2.49 per share.

Management: The management and control of Northam Warren Corporation remains with Mr. Northam Warren, who has been its President since its inception. Associated with him will be the same staff of executives who have been active in the conduct of its affairs for many years. Mrs. Albert, formerly President of The Odorono Company and The Glazo Company, has become a Vice-President and Director of the Corporation. A representative of Bond & Goodwin, Inc., will be invited to join the Board of Directors.

Assets: The consolidated balance sheet of Northam Warren Corporation and its subsidiaries as at October 31, 1928, as certified by Messrs. Price, Waterhouse & Co., after giving effect to the various transactions involved in this financing, as set forth in their certificate, shows net tangible assets of more than $786,000. In addition, the valuable goodwill, trade-marks, trade-names and formulae are carried on such balance sheet at $500,000. In the last ten years over $7,250,000 has been spent in advertising the products owned and recently acquired by this Corporation.

Price: $42.50 Per Share, to Yield 7.05%

This offering is made in all respects when, as, and if delivered and accepted by us and subject to the approval of Messrs. Sullivan & Cromwell, for the bankers, and of Messrs. Masten & Nichols, for the Company. It is expected that delivery of interim receipts or temporary or definitive stock certificates will be made on or about January 22, 1929, at the office of Bond & Goodwin, Inc., 31 Pine Street, New York, N. Y., against payment therefor in New York funds.

Bond & Goodwin, Inc.

Bond & Goodwin & Tucker
INCORPORATED

The statements contained in this advertisement, while not guaranteed, are based upon information and advice which we believe to be accurate and reliable.

MITCHUM, TULLY & CO.
Correspondents
Boston KIDDER, PEABODY & CO. *New York*

Concerning Your Income Tax Return

Do *Your Bonds* contain the tax-free covenant? This is important for you to know in filing your Federal Income Tax return.

We offer our facilities to assist you in determining this or any other tax question regarding your securities. There is no obligation.

Mitchum, Tully & Co.
650 SOUTH SPRING STREET, LOS ANGELES
TELEPHONE VANDIKE 2411

First Trust Building - - - Pasadena
John D. Spreckels Bldg. - - San Diego
Pacific-Southwest Bldg. - - Long Beach

SAN FRANCISCO - SACRAMENTO - OAKLAND

E • F • HUTTON & COMPANY
MEMBERS NEW YORK STOCK EXCHANGE
Ambassador Hotel 643 S. SPRING STREET 6419 Hollywood Blvd. 545 So. Olive St.
Head Office, 61 Broadway, New York
PASADENA SAN DIEGO SAN FRANCISCO OAKLAND
DEL MONTE SAN JOSE SANTA BARBARA

Merrill, Lynch & Company
MEMBERS NEW YORK, CHICAGO, DETROIT, CLEVELAND STOCK EXCHANGE
411-414 I. N. VAN NUYS BLDG. Phone TRinity 6311

LOGAN & BRYAN
MEMBERS NEW YORK STOCK EXCHANGE
636 SO. SPRING STREET. BILTMORE HOTEL

CONSERVATIVE INVESTMENTS

We Offer: MUNICIPAL BONDS	*Rate*	*Maturity*	*Price*	*Yield*
State of California Highway	4½%	1989		4.05
Fresno County Highway	5	1937-38		4.25
Contra Costa County Highway	5	1935		4.25
San Jose School District	5	1934		4.30
Hanford Union High School District	5	1936		4.35
East Bay Municipal Utility District	5	1940-71		4.45
Long Beach High School District	6	1937-38		4.50
RAILROAD AND PUBLIC UTILITY BONDS				
Canadian National Railway	4½	1968	96	4.72
St. Louis, S. F. Railway Co.	4½	1978	Mkt.	5.10
Southern Counties Gas Co. 1st	4½	1968	Mkt.	4.95
California Oregon Power Co. Deb.	5½	1942	Mkt.	5.45
Continental Gas & Electric Co.	5	1958	Mkt.	5.60
Keystone Water Works & Electric 1st	5½	1948	97	5.75
Texas Louisiana Power Co. Deb.	6	1942	99	6.10
REAL ESTATE BONDS				
University Investment Co. 1st	5½	1947	100	5.50
Cigar Stores Realty Holdings Deb.	5½	1949	99¾	5.52
Bakersfield Community Hotel 1st	6	1943	102	5.80
Walter G. McCarty Corporation 1st	6	1942	101	5.90
Realty Assoc. Securities Corporation	6	1943	100	6.00
FOREIGN BONDS				
City of Antwerp	5	1958	94	5.40
Ilseder Steel Corporation	6	1948	92	6.75
Kingdom of Bulgaria	7½	1968	97	7.75
STOCKS				
Cities Service Co. Common Stock			Mkt.	7.40
Associated Gas & Electric Class "A" Common			Mkt.	Var.

Information on all securities may be obtained through any branch of the Bank of Italy N.T.&S.A.

SECURITIES DIVISION
National Bankitaly Company
Identical in ownership with
Bank of Italy
N.T.&S.A.

DIVIDEND NOTICE

To all Unitholders of Second Twin Bell Syndicate:

A dividend of $5.00 per share, payable to unitholders of record January 15, 1929, at 10 a.m. has been declared, and checks should be mailed on or about the 22nd inst.

Unitholders are also advised that the first well completed by the Syndicate continues to maintain a steady production of approximately 4200 bbls. per day, and the second well, drilled to a depth of 4500 ft. should be completed on or about February 15, 1929.

W. B. ALLEN
P. H. GREER
THOS. H. LIPPS

Trustees.

TONE ON STOCK MARKET UNEVEN

(Continued from Fourteenth Page)

marking of about $30,000,000 during the week, presumably for the Bank of France, which more than offset $23,000,000 in imports from Canada.

American Express fell more than 9 points and National Tea lost 8, while General American Tank Car Commercial Solvents, Greene Cananea and Commercial Investment Trust sagged 2 to 3 points.

The commodity markets were quiet and generally steady, although sugar refiners announced a 10-point drop in the price of granulated, effective tomorrow, making the price 5.05 cents a pound. Wheat was again firm on reports of weather damage. Cotton was dull with price changes negligible.

Foreign exchanges were marked by firmness of European currencies, while the Canadian dollar again sagged slightly, and Japanese yen dropped 10 points to 45.45 cents.

TRIO OF STATE BANKS PROSPER

(Continued from Fourteenth Page)

development. Founded on February 11, 1889, with an initial capital of $29,000, the bank now has capital, surplus and undivided profits of more than $19,000,000, while the Security Company, a subsidiary, has assets of more than $7,500,000. Total resources of the two institutions exceed $280,000,000.

In his address to stockholders, Mr. Meyer, president of Union Bank, called attention to a gain in deposits in 1928 of $2,500,000 and an increase in net profits of 28.46 per cent over 1927. Regarding nonproducing assets, he stated that safe deposit vaults, etc., the total amounting to $300,000, are carried on the books at $2.

PERMITS ISSUED

The following permits have been granted by J. M. Friedlander, Commissioner of Corporations:

Indio Publishing Company, Inc. Newspaper publishing. Officers, Ralph F. Goodspeed, James S. Carter and Thelma H. Goodspeed. Authorized capital $25,000 divided into 250 shares of $100 par value. Permitted to issue 150 shares.

Western Drilling and Producing Company. Oil-developing. Officers, R. Florian and E. C. Page. Authorized capital 1,000,000 class A and 1,000,000 class B all of no par value shares. Permitted to issue 64,666 class A and 135,460 class B shares.

Pacific Coast Fisheries Corporation. To build vessel tender. Officers, Paul Gregat, L. J. Lopizich and Nick Lopizich. Authorized capital $100,000 divided into 1000 shares of $100 par value. Permitted to issue all.

Recreation Investment Company, Inc. Amusements and recreations. Officers, H. E. Miller, O. M. Gregg and H. H. King. Authorized capital $30,000 divided into 30,000 shares of $1 par value. Permitted to issue 20,003 shares.

Syndicates Distributors, Inc. Business agency. Officers, David H. Cannon, Frank M. Chichester and Marguerite C. Cannon. Authorized capital 1000 shares of no par value. Permitted to issue 500 shares.

Trade and Import Company. Marble products. Officers, J. W. Broxholme, D. M. Mills, L. H. Dapprich, S. A. Bruner and E. V. Collins. Authorized capital $500,000 divided into 5000 shares of a par value of $100. Permitted to issue 300 shares.

Acme Products Company. To manufacture vending machines. Officers, Robert C. Metzler, E. Robbins and Everett L. Ball. Authorized capital $25,000 divided into 25,000 shares of $1 par value. Permitted to issue all.

Baumon Brothers Furniture Manufacturing Company. To manufacture furniture. Officers, Max Baumon, Morris N. Baumon, Harry Baumon, Stanley S. Baumon and Leo A. Baumon. Authorized capital $200,000 divided into 2000 shares of a par value of $100. Permitted to issue all.

Bishop Tailoring, Inc. Cleaning and dyeing. Officers, I. N. Bishop, F. Powers, Ethel Bishop. Authorized capital $10,000 divided into 1000 shares at a par value of $10. Permitted to issue 900 shares.

Brooklyn-avenue Loan Association. Finance. Officers, Ben Sapkin, Arthur Weiner, Meyer Greenwald, Isaac Greenberg and Frank Tanner. Authorized capital $100,000 divided into 1000 shares of a par value of $100. Permitted to issue all.

Merchants' Garage Building Corporation. To erect garage and office building. Officers, Rose Klein, Leo Shapiro, Jake Schlank, Pearl Schlank and Louis Weinstein. Authorized capital $500,000 divided into 2500 preferred and 2500 common shares all of a par value of $100. Permitted to issue all.

Southern Petroleum Properties, Inc. Officers, G. A. Lathrop, Howard A. Broughton, John H. Marion, A. C. West and W. H. Johnston. Authorized capital $500,000 divided into 500,000 shares of a par value of $1. Permitted to issue all.

Third Twin Bell Syndicate, a trust, oil developing. Permitted to sell 30,000 units of beneficial interest at $6 each. Trustees, R. E. Ashworth, C. B. Colby, H. M. Hughes.

Phil Grossman, Inc. To manufacture women's apparel. Officers, Phil Grossman, M. Sutton, Sarah Grossman. Capital, 400 preferred, 100 common; par value, $100. Permitted to sell all.

The Main Sheet Metal and Roofing Company. Roofing. Officers, H. Turoff, Bella Tell, Sidney Wiesner. Capital, 100 shares; par value, $100. Permitted to issue all.

Louis H. Rapoport & Sons, Inc. Furs and hides. Officers, Louis H. Rapoport, Irving Rapoport, Harry Rapoport. Capital, 200 shares; par value, $100. Permitted to issue 190 shares.

Foote Hotel Corporation. To erect hotels. Officers, Hilda Foote, John A. Duff, Sophia J. Howell. Capital, 3000 shares; par value, $100. Permitted to issue all.

Western Air Express Corporation. Air transportation. Officers, Harry L. Dunn, William C. Clary, Paul Fussell, John A. Powell, S. H. Hacker, R. E. Barry, A. M. Rogers, Jr., Ethel M. Strang, Carrie Vaughn. Capital, 500,000 shares; par value, $10. Permitted to issue, 207,075 shares.

Aeromotive Engineering Corporation of America. Airplane service stations and accessories. Officers, Carl D. Oppenheimer, V. A. Good, W. L. Shaffer, Charles Shanks, M. Harrison, T. E. Atchison, James E. Martin. Capital, 100,000 shares; par value, $10. Permitted to issue 75,100 shares.

Burg Manufacturing Company. To manufacture furs. Officers, Miles S. Gregory, G. J. Oppegard, W. H. Ward. Capital, 5000 shares; par value, $10. Permitted to issue 888 shares.

Robinson-Zack Co., Inc. Jewelry. Officers, Karl Zack, William I. Robinson, Henry M. Lee. Capital, 2500 shares; par value, $10. Permitted to issue all.

Etiwanda Poultry Company, Ltd. Poultry and eggs. Officers, Walker R. Flint, Charles F. Sawyer, A. E. Show. Capital, 5000 shares; par value, $10. Permitted to issue 4950 shares.

West Coast Battery Co., Inc. Batteries. Officers, Milton A. Nathan, C. H. Cable, C. M. Ward. Capital, 1000 shares; par value, $10. Permitted to issue 100 shares.

Bethel Mining and Leasing Company. Mining. Officers, F. A. Gibbs, J. D. Anderson. Capital, 500 shares; par value, $100. Permitted to issue 49 shares.

BOSTON STOCKS

Quotations yesterday on the Boston Stock Exchange, furnished by E. A. Pierce & Co., 515 West Sixth street.

	Bid.	Asked.
Adventure	20	50
Algomah	7	25
Ariz. Commercial	4½	5
Bingham Mines	51	51½
Cal. & Ariz.	126½	127½
Cal. Hecla	45½	46
Copper Range	26	26½
Davis Daly	....	3
East Butte	3½	3¾
Elevated	87	87½
Franklin	1	1½
Hancock	2	2½
Isle Royale	26	26½
Island Creek	52	54
Do. pfd.	105	108
Indiana	40	75
Keweenaw	6½	7
Lake Copper	1½	1¾
Mass. Cons.	75	100
Mayflower Old Col.	75	100
Mohawk	44	44½
Mason Valley	2½	2¾
New Arcadian	1⅝	1¾
New Cornelia	42	43
North Butte	5½	6
Old Dom.	17½	18
Ojibway	2	2½
Quincy	46½	47½
Shannon	25	50
St. Marys	26	26½
Superior & Boston	40	50
Swift	128	129
United Shoe	75½	76
Do. pfd.	31½	32
Utah Apex	3½	4½
Utah Metals	1½	1¾
Victoria	1½	2
Amoskeag	[illegible]	[illegible]

COMPLETE NEW YORK STOCK EXCHANGE REPORT

NEW YORK, Jan. 10. (AP)—Following is the complete closing list of today's transactions in stock on the New York Stock Exchange:

—1928-29— High.	Low.	Div.	Stocks—	Sales.	High.	Low.	Last.	Net change.	Closing bid.
85	36¾	4	Abitibi Power & Paper	600	43	42	42	—⅝	42
102½	76	6	Do. pfd	x300	85	84	84	—2⅜	84
150½	90	....	Abraham & Straus	600	152¼	150	150	—⅜	145
114½	110	7	Do. pfd	20	110½	110¼	110¼	—⅜	110¼
....	....	3	Adams Mills	300	32⅞	32⅜	32⅜	—⅛	32⅜
65	11	....	Advance Rumley	5,000	52⅝	52	52	+1½	51½
5⅝	2⅝	....	Ahumada Lead	2,100	4	3⅝	3⅝	—⅛	3⅝
103⅝	50	3b	Air Reduction new	6,400	103⅝	100¼	102¾	+1½	101
14⅝	7⅛	....	Ajax Rubber	2,000	10	9⅝	10	+⅛	....
10⅝	1	....	Alaska Juneau	10,000	9⅞	9½	9⅝	....	9⅝
238	146	6	Al. Chem. & Dye	9,000	259	250¼	254	+5½	253¾
200	115⅝	7	Allis Chal. Mfg.	3,300	193	188⅜	191½	+4⅛	191½
90	69	....	Amal. Leather pfd	200	70½	70½	70½	—3	70½
22	15⅝	....	Am. Agri. Chem.	700	21½	20⅞	21¼	+¼	21
79⅞	55⅝	....	Do. pfd	400	69⅝	69	69	+1	69
150½	74⅞	3b	Am. Bank Note	2,100	129	126¼	128	+3	127
24½	14¾	....	Am. Beet Sugar	100	17	17	17	....	16½
51½	38	....	Do. pfd	200	51	51	51	....	51½
45½	15⅞	....	Am. Bosch Magneto	1,200	43⅝	42⅝	42⅝	—⅝	42⅞
49⅝	39⅞	1.60a	Am. Brake Shoe	1,200	47⅛	46⅝	46⅝	—½	46
20⅝	10⅝	....	Am. Brown Boveri El.	1,000	16	15⅝	15⅝	—⅛	15⅛
65	46½	....	Do. pfd	10	51	51	51	—1	51
118⅞	70½	4b	Am. Can	32,000	118¼	115⅞	117¾	+¼	117⅞
111½	88⅝	6	Am. Car & Fdy.	2,200	104½	103¼	103¾	+⅜	102
113½	73	7	Am. Chain pfd	100	77	77	77	....	75
49⅝	47⅛	4	Am. Chicle	1,700	48½	48	48	+⅛	47⅞
....	....	....	Am. Chicle Rts.	4,000	1⅝	1¼	1⅜	....	....
15⅞	10⅛	.60	Am. Drug Syndicate	1,900	10⅝	10½	10½	....	10⅛
310	160	6	Am. Express	200	288	287	287	—9½	285
80⅞	22⅝	....	Am. & For. Power	2,300	80⅞	80	80	....	79⅞
110	104⅝	7	Do. 7s pfd	300	108	107½	107½	+⅛	106½
99¼	81	7	Do. 2nd 7s pfd	400	98⅝	98½	98½	....	98
86	59	3	Am. Home Products	300	75⅞	75⅝	75⅞	+⅝	75⅝
46⅝	28	2½b	Am. Ice	700	40	39⅝	40	+¼	38⅞
150⅞	71	2	Am. International	2,300	144⅛	142⅜	142⅜	+1⅛	142⅝
11⅝	5¼	....	Am.-La France & Foam	800	8⅝	8⅜	8⅝	+⅛	8½
115	87	8	Am. Locomotive	1,500	112	111	111	....	111
124	107	7	Do. pfd	100	115½	115½	115½	+⅛	115½
186⅝	129⅝	5½b	Am. Mach. & Fdy.	4,700	186⅜	178	182¾	+6⅛	182
69⅝	39	2	Am. Metal	13,000	67⅝	65⅝	67⅛	+2⅝	67
120	109	6	Do. 6s pfd	200	120	120	120	....	118
99⅝	97	7	Am. Natural Gas pfd	140	97¾	97¾	97¾	....	97¾
23	12⅝	....	Am. Piano	100	13	13	13	....	13⅛
95	62	1a	Am. Power & Light	1,000	85	81⅞	81⅞	+⅛	82
107¼	100⅜	6	Do. 6s pfd	200	100⅝	100⅜	100⅜	—⅛	100⅜
86¼	81⅞	6	Do. pfd "A" stpd.	1,000	81½	81¼	81¼	—⅝	80⅞
208	130⅝	6	Am. Radiator	2,400	201⅜	200¼	201	—1	201
152⅜	141	7	Do. pfd	10	148	148	148	+3	143
85	51¼	....	Am. Republics	800	69⅞	66⅝	66⅝	....	68½
75	56	5b	Am. Safety Razor	1,200	71½	70	71	....	70½
45	29⅝	3	Am. Seating	800	34⅝	34⅛	34⅛	—⅝	34
119	80	8	Am. Shipbuilding	10	90	90	90	....	85
....	....	....	Am. Smelting & Ref.	7,900	98	96⅛	96⅝	+1⅛	96⅝
72	56⅝	3	Am. Steel Fdrs.	17,700	72	69	72	+3⅝	71½
115	109	7	Do. pfd	20	112⅝	111	112⅝	+1⅝	111
85⅝	55	....	Am. Sugar Refining	4,000	85⅝	83⅞	85	+1	84⅞
110½	100	7	Do. pfd	100	107½	107½	107½	....	107
211	172	9	Am. Tel. & Tel.	2,800	195⅝	194	195⅝	+1⅛	195⅛
184⅝	152	8	Am. Tobacco	400	178	176	178	+1	178
184⅞	152	8	Am. Tobacco "B"	200	178⅝	176	178⅝	+1	178½
142¾	105	8	Am. Type Fdrs.	100	138½	138½	138½	—⅝	138½
115	107¾	7	Do. pfd	20	108	108	108	....	107⅝
78⅛	52⅜	1a	Am. Water Wks. new	1,200	69½	68⅝	69⅝	—⅛	69
32⅝	14	....	Am. Woolen	1,000	26⅝	26	26	....	26
65⅝	40	....	Do. pfd	800	55¼	55¼	55¼	[illegible]	[illegible]
57	5⅛	....	Am. Zinc, Lead & Sm.	1,300	41½	40⅞	40⅝	—⅝	40⅝
117⅞	40	....	Do. pfd	100	104¼	104¼	104¼	+¼	103
126⅞	53⅝	4	Anaconda Copper	49,500	121⅞	120	120⅝	—⅛	120⅝
....	....	....	Anchor Cap	200	75⅝	73⅝	75⅝	—⅛	....
....	....	6½	Anchor Cap pfd	100	117	117	117	—11	116
56	36⅛	.75	Andes Copper Mining	8,000	51⅞	50⅝	50⅝	+⅛	50⅝
112⅞	55¼	2	Archer-Dan.-Mid.	4,300	108½	105⅝	107½	+2⅞	105⅝
115¾	112	7	Do. pfd	70	114½	114	114½	+½	113⅝
99⅝	90⅝	7	Armour Del. pfd	100	92⅝	92⅝	92⅝	—⅝	91⅝
22½	11¼	....	Armour of Ill. "A"	18,000	18⅝	17⅞	17⅞	—¼	17⅞
13⅝	6⅝	....	Armour of Ill. "B"	6,700	9⅛	9⅛	9⅛	....	9⅛
91½	67⅞	7	Armour of Ill. pfd	1,700	84	83¼	83⅞	+1	83⅞
51⅝	35½	....	Arnold Const. Corp.	800	39⅝	39⅛	39⅛	+⅛	39⅝
43	28¼	2	Artloom Corp.	100	29	29	29	—1	28
34⅝	25½	1½	Art Metal Cons.	100	30½	30½	30½	+½	29¾
75½	40½	2½	Associated Dry Goods	24,100	70⅞	68⅝	68⅝	+1⅞	68⅝
204	182⅞	10	Atchison T. & S. F.	2,200	199¼	198	198	....	198
108½	101	5	Do. pfd	100	103½	103½	103½	—⅝	103
....	....	....	Atchison Rts.	39,400	1⅝	1⅜	1⅜	....	....
59⅝	35⅛	....	Atl. Gulf & W.I.	1,000	58⅝	56⅝	58⅝	—⅝	58
64⅝	37⅝	2	Do. pfd	800	50⅝	50⅛	50⅝	+⅝	50
68	50	1	Atlantic Refining	25,800	65⅝	64⅛	64⅛	+⅛	64⅛
121⅝	116½	7	Do. pfd	420	117⅝	115⅝	117⅝	+½	117⅝
115	62	4	Atlas Powder	600	109	108	109	+2⅝	107
9⅝	3⅛	....	Austin Nichols	200	8⅞	8⅝	8⅝	—⅝	8⅝
41	25	....	Do. pfd	100	40⅝	40⅝	40⅝	—⅝	39⅞
75	60	4.40	Aust. Cred. Anst.	100	64	64	64	—1	63
34⅝	6⅛	....	Autosales Corp.	300	27⅝	27⅝	27⅝	—⅝	27
41	20	2	Do. pfd	400	39	39	39	+⅛	38⅝
58⅝	43⅛	3	Auto Strop Razor "A"	100	43⅝	43⅝	43⅝	—⅝	43⅝
124⅜	115	7	Baldwin Loco. pfd	10	119	119	119	—¼	118
125⅝	103¼	6	Baltimore & Ohio	15,000	123⅝	122⅛	123	+⅝	122⅞
85	77½	4	Do. pfd	700	80	80	80	—½	79⅞
118⅞	107⅞	6½	Bamberger pfd	120	108⅝	108⅝	108⅝	+⅝	108
64⅝	61	3½	Bangor & Aroos.	300	60	60⅝	60	+⅛	60
33⅝	21⅛	....	Barnet Leather	200	24½	24⅝	24⅝	—⅛	24½
52⅝	29	2	Barnsdall "A"	10,400	45⅛	44⅝	44⅞	....	44⅝
140⅝	98	3	Baruk Cigar	100	112	112	112	+2½	111
28⅝	12⅝	....	Beacon Oil	41,700	24⅝	24	24	—1	24
97⅞	69	3	Beech-nut Packing	2,700	97⅞	96⅝	97	—⅛	96
22	12⅛	....	Belding Heminway	100	12½	12½	12½	....	12
101¼	55⅞	2	Best & Co.	200	89½	89	89	+1	88
89⅝	51⅝	....	Bethlehem Steel	26,700	86⅝	84⅝	84⅞	—⅝	84⅞
125	116½	7	Do. 7s pfd	400	122	122	122	—⅛	123
65¼	28⅝	....	Bloomingdale Bros.	400	44⅝	44	44	—⅝	....
88	65⅝	4	Bon Ami	300	86	86	86	+2	86
12⅝	5⅛	....	Booth Fisheries	200	10	9⅝	10	—⅛	9⅝
184⅝	132	6	Borden Co.	3,500	182	179½	180⅝	+⅝	180⅝
25	9	....	Botany Mills "A"	500	12⅛	11⅞	12⅛	+1⅛	12⅛
....	....	....	Breiux Tran. Coal Co.	1,400	26½	26⅛	26⅜	....	26
65⅝	31⅛	....	Briggs Mfg.	33,200	60⅝	58⅝	59⅝	—⅝	59¼
75½	48½	3	Brockway Motor	400	69½	69	69	—⅛	68⅝
77⅝	58⅝	4	Brklyn.-Manh. Trans.	13,600	77	75⅛	76¼	+⅝	76
203⅝	139	5	Bklyn. Un. Gas	200	178	178	178	—1⅛	180
55⅝	37⅝	2½	Brown Shoe	600	46	45⅛	46	....	45
62⅝	37⅝	3	Brunswick Balke	1,400	52⅛	51⅝	51⅞	—⅛	51⅝
47⅝	14⅝	....	Brunswick Term. & Ry.	1,000	40⅝	40	40	....	....
49⅝	24½	1	Bucyrus-Erie	1,200	40⅝	39½	39½	—⅛	39½
54⅝	33⅝	2½	Do. Cvt. pfd	1,500	48⅝	47½	47½	—⅝	47⅝
117	110½	7	Do. 7s pfd	10	113½	113⅝	113½	....	113½
126⅛	98⅛	8	Burns Bros. "A"	600	125⅝	123	125⅝	+2⅛	125⅝
43⅝	15⅝	....	Burns Bros. "B"	1,000	36	33⅛	36	+1	36
249½	139	4b	Burroughs Add. Mach.	200	242	242	242	—1	240¼
86	50	2a	Bush Terminal	600	78	77	78	+⅝	77
119½	113	7	Do. Bldgs. pfd	40	115	114⅛	115	+½	114⅛
12⅛	4⅛	....	Butte Cop. & Zinc	2,000	9	8⅝	8⅝	....	8⅝
16⅝	8⅝	2	Butte & Sup. Mining	600	11	10⅝	10⅝	—⅛	10⅝
67⅝	37	....	Butterick Co.	200	40⅝	40⅝	40⅝	+⅛	40
200⅝	90⅛	....	Byers Co.	2,400	185	180	182	....	180
118⅝	65	5½b	By-Prod. Coke	900	114⅝	112⅛	112⅛	—1⅝	112
82⅝	68½	4	California Packing	200	77	76⅛	76½	+½	76¼
5⅝	1⅛	....	Callahan Zinc Lead	500	3⅛	3⅛	3⅛	+⅛	3
127⅝	89	7b	Calumet & Arizona	1,000	127⅝	126⅛	126⅛	+1⅛	125⅝
48⅝	20⅝	4	Calumet & Hecla	5,600	46⅝	45⅛	45⅝	—⅝	45⅝
86⅝	54⅝	4½b	Canada Dry G. Ale	2,300	79⅝	78⅝	79½	+⅝	79⅝
253	195½	10	Canadian Pacific	2,800	241⅛	239	239	—1	238⅛
50	43	2.80	Cannon Mills	900	47½	47	47⅛	....	47⅛
....	....	2	Central Aguirre Ass'n.	200	18	18	18	....	....
49⅝	28⅛	2	Central Alloy Steel	48,700	49⅝	47⅛	48⅝	+1⅝	48⅝
24	11	....	Century Rib. Mills	200	20	20	20	....	19⅞
119	61½	5	Cerro de Pasco	11,300	108⅛	106⅝	106⅝	—⅛	106⅛
63½	26⅛	....	Certain-teed	800	27⅝	27	27⅛	+¼	26⅝
100	81	7	Do. 7s pfd	100	81	81	81	+1	80½
83¼	71	4b	Certo	1,700	83	79⅝	82	+3	81
24	5⅛	....	Chandler Clevel. Motor	3,800	22⅛	21⅝	22⅛	+⅛	22
38⅝	14	....	Do. pfd	1,800	38⅝	38	38⅝	+⅝	37⅝
221¼	175½	10	Chesapeake & Ohio	2,200	216⅝	215⅛	216⅝	+1⅛	216
82⅝	62⅝	2	Chesapeake Corp.	7,100	82⅝	82⅜	82⅝	—⅛	82⅝
19⅝	8⅝	....	Chic. & Alton	400	19⅝	19⅛	19⅝	+⅝	19⅝
29⅝	7⅝	....	Do. pfd	8,000	19⅝	18	19⅝	+1⅛	19
48⅝	37	....	Chic. & E. Ill. Ry.	100	40⅝	40⅝	40⅝	—3⅝	41
78⅝	58	....	Do. pfd	100	62⅝	62⅝	62⅝	+⅛	61
25	5⅛	....	Chicago Great Western	11,000	21⅝	19⅝	19⅝	....	19⅝
50⅝	20⅝	....	Do. pfd	13,900	46⅝	46	46⅝	+1⅝	46⅝
40⅝	15⅝	....	C. M. St. P. & Pac.	16,200	35⅝	34⅝	35⅝	+1⅝	35⅝
59⅝	....	....	Do. pfd	34,300	59⅝	58	59⅝	+⅝	59⅝
94⅝	78	4½b	Chic. & N.W.	4,400	90	89⅝	89⅝	+1	89
153	138	7	Do. pfd	100	140	140	140	+4½	137
182⅛	111	6	Chic. Pneu. Tool	800	179⅝	176⅝	178⅝	+1⅝	178
....	....	....	Chi. Pneu. Tool new	11,000	35⅝	34⅝	35	....	....
....	....	....	Do. pfd	1,100	56	55⅝	56	....	56
139⅝	106	6	C.R.I.&P.	1,400	134	133⅛	134	+⅛	133⅝
112	99⅛	6	Do. 6s pfd	500	100⅝	100⅝	100⅝	+⅛	100⅝
112	106¼	7	Do. 7s pfd	100	108	108	108	+1	106
42	30	3	Chicago Yellow Cab	200	34⅛	34⅛	34⅛	+2⅛	33
64	57	2.40	Childs Co.	400	58	57	57	—⅝	57
75⅝	37	3	Chile Copper	11,600	74⅛	73⅝	74⅛	....	73⅛
140⅝	54⅝	3	Chrysler Corp.	61,400	126⅝	123⅝	124⅛	—1⅛	124⅛
114⅝	62	3b	City Stores "B"	300	108	107⅝	107⅝	—1⅛	107⅛
100⅝	63	5	Cluett Peabody	300	70⅝	70⅝	70⅝	+⅝	70⅛
180½	127	6	Coca Cola	1,400	170⅝	168½	169⅝	+⅝	169⅝
111⅝	44⅛	....	Collins & Aikman	1,100	55⅛	55	55⅛	+⅛	54
100	90⅛	7	Do. pfd	100	95	95	95	+3	94⅛
84½	52½	....	Colorado Fuel & Iron	10,000	72⅝	71	71⅛	—⅛	70
....	....	....	Colo. G. & E., new, w.i.	200	57	57	57	....	56
88⅝	69⅛	....	Columbia Graphophone	78,200	87⅝	85⅛	85⅛	—1⅛	85⅛
143⅝	89⅝	5	Columbia Gas & Elec.	3,400	139⅝	137⅛	138⅛	—1⅛	138
131⅝	79	4	Columbian Carbon	1,300	131⅝	129⅝	130¼	—1½	130
65½	21	1	Commercial Credit	12,700	61⅝	57	59⅝	+2⅛	59⅝
107⅝	84	6½	Do. 6½s pfd	770	105	103	105	+2⅝	104⅛
27	23	1⅜	Do. 7s pfd	80	25	25	25	—1	25
155	55⅝	4a	Com'l Invest. Trust	1,400	149⅝	147	147	—2⅛	146
35	6⅛	....	Do. war.	1,500	34⅝	33	33	—1⅛	31
99⅝	92⅝	6½	Do. 6½s pfd	200	94½	94½	94½	+⅛	94
250¼	137⅝	8	Commercial Solvents	800	232	231	231	—3	230¼
115⅝	62¼	3	Commonwealth Power	8,400	115⅝	112½	113⅛	+⅛	113⅛
88	48	2	Conde Nast. Pub.	600	83	83	83	+⅛	82⅝
32¼	23	....	Congoleum Nairn	28,600	31⅛	30⅛	30⅛	—⅛	30⅛
86⅝	67	5	Congress Cigar	19,100	85⅛	82⅝	[illegible]	+3	84⅝
100⅛	68⅛	7	Consolidated Cigar	1,000	95⅛	95⅛	93⅝	+⅝	94⅛
29⅛	23	2	Cons. Film Ind. pfd	1,500	27	26⅝	27	....	27
113	74	3	Consolidated Gas	56,800	108⅝	106⅝	108⅝	+1⅛	108⅝
106⅝	97¾	5	Do. $5 pfd	2,700	[illegible]	98⅝	99	—⅛	98⅝
87⅝	67	6	Cons. R. E. Cuba pfd	400	[illegible]	68⅛	69⅛	+1⅛	69
6⅛	2⅛	....	Consolidated Textile	10,300	[illegible]	5⅝	5⅝	....	5⅝
36	20¼	1.20	Container Corp. "A"	800	23⅝	22⅝	22⅝	—⅛	23⅛
19⅝	10	.60	Container Corp. "B"	1,600	11½	11⅛	11⅛	....	11
54⅝	26⅛	....	Cont'l Baking "A"	13,400	54⅝	52⅝	53	+2	52⅝
10⅛	2⅝	....	Cont'l Baking "B"	54,000	10⅛	9	9⅝	+⅝	9⅝
97	78	8	Cont'l Baking pfd	1,400	93⅛	92⅝	93	+1	92½
128⅝	55	....	Continental Can	4,100	63½	62⅛	62⅛	—⅛	62⅝
94⅝	75	2	Continental Ins.	6,900	94⅝	92⅛	93	—1⅛	92
22⅝	16	.80	Continental Motor	37,800	22⅛	21⅝	21⅝	—⅛	21⅝
94	64⅝	3¼b	Corn Products	3,300	89⅝	88½	88½	—⅝	88⅝
146⅝	138½	7	Do. pfd	10	144	144	144	....	144
....	....	8½	Coty	1,900	73⅛	72	72	—1	72
26	12⅛	....	Crex Carpet	700	24	22⅝	22⅝	—1⅛	19
93⅝	69⅛	5	Crucible Steel	21,300	93½	89⅝	91⅝	+2½	91⅝
10	4⅝	....	Cuba Cane Sugar	500	5	5	5	—⅛	5
32⅝	12⅛	....	Do. pfd	500	17⅝	17⅛	17⅛	....	17⅝
28⅝	20	....	Cuba Co.	900	22⅛	22⅛	22⅛	—⅛	22⅛
24⅛	15⅝	1	Cuban-Am. Sugar	100	16	16	16	+¼	16⅛
12	5	....	Cuban Dom. Sugar	2,100	6⅛	5⅝	6⅛	+⅛	5⅝
78⅝	54	4	Cudahy Packing	400	63⅛	63	63⅛	+⅝	63
....	....	....	Cudahy Packing Rts.	1,300	1⅛	1⅛	1⅛	....	1⅛
192⅝	53⅝	1	Curtiss Aero	17,200	159⅝	155⅝	157	....	157
116½	110¼	....	Cushman 8s pfd	10	110	110	110	—⅛	108⅛
65⅛	50⅛	3½	Cutler Hammer	200	63	63	63	+⅛	62⅝
67⅝	48	....	Cuyamel Fruit	100	65	65	65	+⅝	64
68⅝	34⅝	....	Davison Chemical	1,400	64⅝	64	64½	+½	64
40⅛	36	2.18	Debenham Securities	1,100	43⅛	40⅝	43⅛	+2⅝	43⅛
138	115⅛	7	Deere & Co. pfd	100	127	127	127	+1	125
226	163⅛	9	Delaware & Hudson	1,100	195⅛	194⅛	195⅛	+2⅛	194
150	125⅛	7b	Del., Lack. & Western	300	127⅝	127	127⅛	—⅝	126⅝
65⅛	50⅛	....	D., R. G. & W. pfd	200	56	56	56	—⅛	56
230⅝	166⅛	8	Detroit Edison	200	226	224	226	+1	225
61	40	2.33b	Devoe & Raynolds "A"	500	56	55⅛	56	....	56⅛
173	134⅝	8	Diamond Match	170	164	161	161	—2⅝	160
13⅛	5	1	Dome Mines	3,300	10⅝	9⅝	10⅛	+¼	10
120⅝	80	4	Drug, Inc.	3,100	117	116	116⅝	—⅛	116⅛
99⅝	55⅛	4a	Dunhill Inter.	300	76⅛	76	76	....	76
505	310	18¼b	Du Pont de Nem.	300	504	501	504	+3⅝	500
121⅛	114	6	Do. Deb.	x300	118	117	118	+⅝	117
194¼	163	8b	Eastman Kodak	3,500	186⅝	183	183⅛	+1⅛	182
67	26	3	Eaton Axle & Spring	20,100	67	65⅛	65⅛	+1⅛	65⅛
108⅝	12⅛	....	Eisenlohr & Bros.	4,900	108⅝	105⅝	106	+3	....
42	32⅝	2½	Eitingon Schild	2,700	39⅝	39	39	....	....
121⅛	101⅛	....	Do. pfd	100	112⅛	112	112	....	[illegible]
[illegible]	[illegible]	[illegible]	Electric Auto Lite	[illegible]	[illegible]	[illegible]	[illegible]	[illegible]	[illegible]
[illegible]	[illegible]	[illegible]	Electric Boat	100	[illegible]	[illegible]	[illegible]	[illegible]	[illegible]
49⅝	28⅛	1	Electric Power & Light	10,500	47	45⅛	45⅛	—½	45⅝
110½	103⅝	7	Do. pfd	100	106½	106½	106½	—½	106½
90⅝	69	5	Electric Storage Battery	4,200	87⅛	86⅝	87⅛	+⅝	86½
15⅝	4⅝	....	Emerson Branting. "A"	800	12⅛	12⅛	12	+1	12⅝
9⅝	2⅝	....	Emerson Branting. "B"	100	4	4	4	—1	4⅛
85	71⅛	5	Endicott-Johnson	600	80⅝	79⅝	80⅝	—⅝	79⅝
52⅝	22⅛	....	Engineers Public Serv.	2,700	51½	51⅛	51⅝	+⅛	51⅛
102	90⅛	5	Do. pfd	300	91⅝	90⅛	90⅝	+⅝	90⅝
37⅛	22½	2	Equitable Office Bldg.	2,800	32	31¼	31½	—⅛	31⅝
72½	48⅝	....	Erie Railroad	12,800	68⅛	67⅛	68⅛	+⅝	68
65⅝	50	....	Do. 1st pfd	500	62⅝	62⅛	62⅝	+⅛	62⅛
79	44⅛	4½b	Eureka Vacuum Cleaner	200	47½	47½	47½	+⅛	47⅝
54	32⅛	3	Fairbanks-Morse	400	46⅝	46	46⅝	+⅝	46
72⅝	43	1.40d	Federal Light & Trac.	3,400	72⅝	71⅝	72⅝	+1⅛	72
100	98	6	Do. pfd	100	100	100	100	—3	100
245	120	....	Federal Mining & Sm.	100	245	245	245	+10	231
25⅛	16⅛	.80a	Federal Motor	800	19⅛	19	19	—⅛	19
107⅝	75⅛	2	Fidelity Phenix Fire	300	104½	104	104	+½	103
16	1⅛	.06	Fifth Avenue Bus	10	13	13	13	+1	12⅝
....	....	....	Filene & Sons Co.	1,300	97½	95⅛	95	....	92
70⅝	26	1½	First National Stores	1,500	69½	68⅛	68⅝	....	68
17⅝	8⅛	....	Fisk Rubber	13,300	16⅛	15⅝	16⅝	+⅝	16⅛
97⅝	54	....	Do. 1st pfd Cvt.	100	70	70	70	+1	65
89⅝	65	3½b	Fleischmann	4,700	80⅞	80⅛	80⅛	+⅛	80⅛
100	98⅛	6	Florsheim Shoe pfd	200	99	99	99	....	98
....	....	7a	Follansbee Bros.	300	65	64	64⅛	+1⅛	64
57⅛	36⅛	....	Foundation	600	49	48⅛	49	+⅛	49⅛
119⅝	72	4	Fox Film "A"	4,700	96⅝	93	93⅛	+1⅛	93
109⅛	43	8½b	Freeport-Texas	19,100	54⅛	51⅝	52	+1⅛	52⅝
109⅛	103	6	Fuller Co. prior pfd	100	103	103	103	....	102
28⅛	13	....	Gabriel Snubber "A"	1,800	26⅝	26	26	—⅝	26
17⅝	7⅛	....	Gardner Motor	18,900	17⅛	15⅝	17	+1	16⅛
111	60⅝	4	General American Tank	17,300	102	99	99⅛	—2⅛	99⅛
94⅛	68	....	General Asphalt	1,400	77⅛	76⅝	77	+½	76⅞
32½	21	....	General Cable	600	28⅝	28⅛	28⅝	....	28⅛
88⅝	56	4	General Cable "A"	6,000	85⅛	84	85⅛	+⅛	85
81⅛	59½	4	General Cigar	800	63⅝	63	63	+⅛	60¼
120	114⅝	7	Do. pfd	20	108	108	108	—⅛	....
245	124	6b	General Electric	19,100	242½	237⅛	238⅝	—⅛	238
11⅝	11	.60	General Electric spl.	2,400	11⅝	11⅛	11⅝	—⅛	11¼
80	57	2b	Gen. Gas & Elec. "B"	100	77	77	77	....	75
....	....	3	General Mills	700	84	84	84	....	85
....	....	....	Gen. Mills pfd	100	95	94⅛	95	....	95
224⅝	130	9½b	General Motors	5,800	203¼	201⅛	202	—2⅛	201
....	....	....	General Motors, new	32,500	81⅝	80⅛	80⅝	—1	80⅛
127½	121	7	Gen. Motors 7s pfd	200	124⅝	124⅝	124⅝	—⅛	124⅝
58⅛	49	4	Gen. Outdoor Adv. "A"	200	51	50⅝	51	....	50⅝
33⅛	29⅛	2	Gen. Outdoor Adv. Ctfs.	700	32⅛	33	33	—⅛	32⅛
112⅝	84⅛	6	Gen. Railway Signal	800	100	99⅝	99⅝	....	99⅝
82	45⅝	3	General Refractories	2,500	79⅝	76⅛	77⅛	—2⅛	76⅝
124⅝	97½	5a	Gillette Safety Razor	2,900	121⅝	120	120	—⅛	120
59	34⅛	....	Gimbel Bros.	2,000	43⅝	43⅛	43⅝	+⅛	43⅝
41	20⅛	1⅝b	Glidden Company	5,100	39½	38⅛	39⅛	—⅛	39⅛
109⅛	95	7	Do. prior pfd	10	104⅛	104¼	104⅛	....	104⅛
62½	43⅛	....	Gobel Adolph, Inc.	1,000	54⅛	53⅛	54	+⅝	54
146	71	2	Gold Dust	75,000	79	76	78⅝	+1⅛	73⅝
103⅝	68⅛	4	Goodrich (B. F.) Co.	25,100	103⅛	100⅝	101⅛	—1⅛	101
146½	43⅛	....	Goodyear Tire & Rub.	19,900	139⅛	135⅝	136⅝	—1⅛	136⅝
105⅝	93⅝	7	Do. 1st pfd	400	103⅝	103⅝	103⅝	—⅛	103
93⅛	74	2½a	Gotham Silk Hosiery	1,800	79	78⅝	78	+⅛	77
93	69⅛	2½a	Gotham Silk Hos. new	500	79	69⅛	78	+⅛	79
130	100⅛	7	Gotham Silk Hos. pfd	100	100⅛	100⅛	100⅛	—⅛	100
172	96	7	Do. pfd ex-war	30	98	98	98	—1	98
12⅝	7	....	Gould Coupler "A"	100	9⅛	9⅛	9⅛	—⅛	9
61⅛	16⅛	....	Graham-Paige Motor	8,200	52⅝	51	52	....	51
56	26⅝	....	Do. Ctfs.	1,900	49⅛	48⅛	48⅛	....	48
91	39	4	Granby Con. Mining	4,000	86⅝	86⅛	86⅛	—1	86⅛
94⅛	47	1	Grand Stores	500	82	81½	81½	+⅛	81
41⅝	20⅝	....	Grand Union	1,000	30	29⅛	29⅛	—⅛	29⅛
62⅝	47	3	Do. pfd	200	53	53	53	—⅛	52⅝
125⅛	113	1	Grant (W. T.) Co.	200	118⅛	118	118	....	118
114⅛	93⅛	5	Great No. Ry. pfd	1,900	110⅝	109⅝	110	+⅝	110
112⅝	91⅛	5	Do. pfd Ctfs.	1,400	107½	106⅛	107½	+⅝	107⅛
33⅛	19⅛	2½b	Gt. Nor. Iron Ore Ctfs.	1,200	29⅝	28⅛	28⅝	+⅛	28⅝
40⅝	31	2.80	Great Western Sugar	5,800	38	37⅛	37⅝	—⅛	37⅝
120	102	7	Do. pfd	10	118⅛	118⅛	118⅛	+½	118
180⅛	89⅝	6	Greene Can. Copper	6,100	175⅝	173	173½	—2⅛	174
9⅛	4⅝	....	Guantanamo Sugar	100	5	5	5	+⅛	4⅝
61⅛	42⅛	....	Gulf, Mobile & North.	700	85⅛	84	84⅝	+1½	83
75⅝	51	1	Gulf States Steel	2,300	71⅛	67½	70	+2⅛	69⅝
30	28	1½	Hackensack Water	10	26⅛	26⅛	26⅛	+⅛	25⅝
....	....	....	Hahn Dept. Stores	77,600	56⅝	54⅝	56	....	....
....	....	....	Hahn Dept. Stores pfd	9,700	115	112⅝	112⅝	....	112
97	89⅛	....	Hanna Co. 1st pfd	10	92	92	92	....	91
27⅛	23⅛	2	Hartman Corp. "A"	600	26⅛	26⅛	26⅛	—⅛	26
29⅝	16⅝	1.20	Hartman Corp. "B"	6,800	34⅝	33⅛	34	+⅝	33⅛
....	....	3b	Hawaiian Pineapple	600	63	62⅛	63	....	....
118⅝	107⅝	7b	Helme (G. W.) Co.	100	110	110	110	....	108
72⅝	30⅝	....	Hershey Chocolate	1,100	68⅝	68	68	—⅛	68
50⅝	41	2½b	Holland Furnace	700	47⅛	46	47⅛	+1⅛	47
80	68⅛	7b	Homestake Mining	200	75	75	75	....	75
84	64⅛	4b	Household Products	600	77	76⅝	77	....	76
167	79	....	Houston Oil	200	96	95	95	+2	94
79	40⅝	4	Howe Sound Company	900	69	68⅛	68⅝	—⅝	68⅛
73⅛	51	2½	Hudson & Manhattan	1,700	56⅝	55⅛	55⅛	—1	55
99⅛	75	5	Hudson Motor Car	14,600	88	86⅝	87⅛	....	86⅝
86⅛	39	2a	Hupp Motor Car	51,600	81⅝	79	81⅝	+2⅝	81⅝
140⅝	121⅝	7	Illinois Central	600	142⅞	142	142⅞	+⅞	142
147	130	6	Do. pfd	300	140⅛	140⅛	140⅛	....	140
29⅝	21⅝	2	Independent Oil & Gas	2,800	23⅛	22⅛	22⅝	—⅛	22⅝
70	20	....	Indian Motorcycle	1,000	29⅝	27⅛	29⅝	+1⅛	29
39⅝	7	....	Indian Refining	12,200	32⅝	30⅛	31⅝	+1⅛	31⅝
37⅝	8⅛	....	Do. Ctfs.	7,300	30	28⅛	29⅝	+⅛	29⅝
166	120⅝	....	Industrial Rayon	100	128	128	128	—1	127
185	90	6b	Ingersoll Rand	700	133	131	131	+2	130
83	46	2½b	Inland Steel	9,300	83	81	82	+2	82
48⅝	19	3	Inspiration Copper	2,500	46⅛	45	46	+⅝	45⅝
62	29	....	Interboro Rapid Transit	24,100	55⅛	50⅛	55⅛	+2⅛	55
71⅝	8⅛	....	Intercon. Rubber	2,700	13⅛	12⅛	13	+1	12⅝
20⅝	12	....	Int'l Agricultural	100	15⅛	15⅛	15⅛	+⅛	15⅛
85	78	1⅜	Do. prior pfd	800	84	83⅝	84	+⅛	83⅝
166	114	5a	Int'l Business Machine	2,100	151⅛	150⅝	150⅝	....	150⅝
98⅛	56	4	Int'l Cement	1,700	92⅝	91½	92⅛	+⅛	92
80	45⅛	2	Int'l Combustion Eng.	7,900	73½	70⅛	70⅛	—2⅛	70⅝
....	....	6a	Int'l Harvester Co.	4,400	96⅝	95	95	—1⅛	95⅛
147	130⅛	7	Do. pfd	100	143	143	143	—⅛	143
121⅝	90	2.20	Int'l Match Pct. pfd	1,600	97⅝	96	97	+⅝	97
7⅝	3⅝	....	Int'l Mercantile Marine	1,000	6⅝	6⅛	6⅝	—⅛	6⅝
44⅝	34⅝	....	Do. pfd	2,400	39⅝	37⅝	39⅝	—⅛	38⅝
....	....	....	Int'l Nickel of Canada	64,700	56⅝	55⅛	55⅝	+⅛	55⅛
85	53⅛	2.40	Int'l Paper	100	58	58	58	—⅛	57½
34⅛	20⅝	....	Int'l Paper "A"	1,600	29⅝	28⅛	28⅛	—⅛	28⅝
19	15	....	Int'l Paper "B"	2,200	16⅛	15⅝	15⅝	—⅛	15⅝
13⅛	10⅝	....	Int'l Paper "C"	10,600	11⅛	10⅝	11	—⅛	10⅝
....	....	7	Int'l Pap. & P. pfd new	1,000	90	89⅛	90	+⅛	90
....	....	....	Int'l Paper, new, Rts.	64,500	⅝	⅛	⅛	—⅛	....
60⅛	47⅛	2½	Int'l Printing Ink	300	59⅝	59	59	....	....
54⅝	30⅝	....	Int'l Ry. of Cent. Am.	500	54⅝	53⅛	54⅝	+1⅛	54
82	60⅛	5	Do. pfd	130	79⅝	79	79	—⅛	79
....	....	....	Int. R. Cent. Am. Ctfs.	500	50⅝	50	50⅝	....	....
60	40⅛	....	Int'l Salt	120	59	59	59	—3	60
212	139⅛	6	Int'l Tel. & Tel.	4,300	202	200⅛	201⅛	+1⅛	201
....	....	....	Int'l Tel. & Tel. Rts.	6,800	4⅝	4⅛	4⅛	—⅛	4⅛
93⅛	61⅛	....	Interstate Dept. Stores	700	88⅛	87⅝	87⅝	+⅛	88
61	47⅛	4	Island Creek Coal	100	54⅝	53	54⅝	+1⅝	54⅛
179	77⅝	3b	Jewel Tea	600	149⅝	149	149	....	148⅝
130	120⅛	7	Do. pfd	110	125	125	125	....	125
....	....	....	Jewel Tea Rts.	1,800	16	15⅛	15⅝	....	15
202	96⅛	3	Johns-Manville	2,400	194	190⅛	194	+3⅛	193⅝
124⅛	114	7	Jones & L. Steel pfd	60	121	121	121	....	121
19⅛	8⅛	....	Jordan Motor Car	1,700	14	13⅛	13⅝	—⅛	13⅛
98	57⅛	....	K. C. Southern Railway	20,800	98	91⅝	96⅝	+2⅝	96⅛
77	62	4	Do. pfd	100	69⅛	69⅛	69⅛	—⅛	68
93	62⅛	5	Kayser (J.) & Co.	1,200	85⅛	84⅝	84⅝	—⅛	84⅝
51⅛	15⅛	....	Keith-Albee Orpheum	800	43⅛	42⅝	43	—⅛	43
160	75⅛	7	Do. pfd	100	132	132	132	....	130
27	15	....	Kelly-Springfield Tire	4,500	22⅝	22	22⅝	—⅛	22⅛
56	20⅝	3	Kelsey-Hayes Wheel	1,800	40⅝	40⅝	40⅝	+⅛	40
72⅛	8	....	Kelvinator Corp.	7,700	16⅝	16	16⅝	+⅛	16
164⅝	80⅛	8	Kennecott Copper	15,200	158⅛	157⅛	157⅝	+⅛	157⅛
56⅝	37⅝	....	Kinney (G. R.) Co.	100	54⅝	54⅝	54⅝	—⅛	54
100	87⅛	8	Do. pfd	60	95	94⅝	94⅝	—⅝	94⅝
98⅝	51⅝	....	Kelster Ro Co	32,400	78	76	76	....	76
43	32⅝	....	Kraft Ph. Cheese Ctfs.	3,300	39⅝	38⅝	38⅝	+1⅛	38⅝
....	....	6½	Kraft Phenix pfd	100	99	99	99	+1⅝	98⅝
91⅝	65	1.60b	Kresge (S. S.) Co.	1,800	87⅛	86⅝	87	+1⅛	86⅝
39⅝	14⅛	....	Kresge Dept. Stores	800	32⅝	32	32⅛	....	31
133⅛	73⅛	1a	Kroger Grocery	3,700	118	116⅛	117⅝	+⅛	116⅛
49⅝	35⅛	....	Kreuger & Toll	13,700	38⅛	37⅛	38⅛	+⅛	38
41⅝	27⅝	....	Lago Oil & Transport	100	31	31	31	....	30⅛
138⅝	79⅝	7b	Lambert Company	6,800	133⅝	131⅛	131⅝	—1⅛	131⅛
25⅝	17⅝	....	Lee Rubber & Tire	1,200	23⅝	22⅝	22⅝	—⅛	22⅝
63	44⅝	2½	Lehigh Port. Cement	4,300	62	59⅝	61⅝	+2⅝	61⅝
116	84⅛	3½	Lehigh Valley	500	100⅛	99⅝	100	+⅝	100
69⅛	38	3	Lehn & Fink Products	7,000	68⅛	67⅛	67⅛	—⅝	67⅛
40⅝	28⅛	1.60	Life Savers, Inc.	400	30	30	30	....	29⅝
122⅝	85⅛	5b	Liggett & Myers Tob.	3,100	95	94	95	+5	94
123⅝	80⅛	5b	Liggett & M. Tob. "B"	13,000	94	90	93¼	+3⅝	93⅝
147	128	7	Liggett & Myers pfd	100	136	136	136	....	136
65⅝	38	....	Lima Locomotive	....	....	....	....	—1⅛	48
124	63⅛	4a	Liquid Carbonic	7,200	110⅝	108¼	108¼	+⅛	108
77	49⅛	3b	Loew's	25,000	69⅝	68⅛	69	+⅛	68⅝
110⅝	99⅝	6½	Do. pfd	500	106	105	105	....	104⅝
19⅝	5⅝	....	Loft, Inc.	2,700	8½	8	8	—⅝	8
35⅝	26	....	Long Bell Lumber "A"	400	32	32	32	—⅝	32
88⅝	44⅛	1.60	Loose Wiles Biscuit	2,200	72½	71⅛	71⅝	—⅛	71⅝
135	111	7	Do. 1st pfd	40	117½	117½	117½	—⅝	....
46⅝	23⅝	....	Lorillard (Pierre) Co.	11,700	27⅝	27⅛	27⅛	+2	27⅛
114	86⅝	7	Do. pfd	100	91	91	91	+3	89
19⅝	9⅝	....	Louisiana Oil Refining	21,500	18	17⅛	17⅝	—⅛	17⅛
100	78	6½	Do. pfd	130	95	92½	95	+3	93
45	28	1⅝	Louis. Gas & Elec. "A"	900	38⅛	37⅛	38	....	38
....	....	....	Louisville Gas Rts.	2,400	1⅛	1	1⅛	....	....
89⅝	25⅝	3	Ludlum Steel	700	78	77⅛	77⅛	—3⅝	78
....	....	....	Ludlum Steel Rts.	500	⅛	⅛	⅛	....	....
57⅝	42½	2.60	MacAndrews & Forbes	300	44	44	44	....	44
113	84	6	Mack Trucks	4,200	107	105⅝	106⅛	+⅛	106⅛
187⅝	134	2	Macy (R. H.) Co.	900	180	175⅛	179⅝	+4⅝	179½
24	18⅛	2	Madison Square Garden	3,500	21⅛	20	21	+1	21⅛
72⅝	48⅝	3	Magma Copper	1,700	69	67⅝	67⅝	—⅝	68⅛
38⅝	16	....	Mallinson & Co.	1,100	36⅛	36	36⅝	+⅝	36
85	42	....	Manati Sugar pfd	200	50½	50	50⅛	+3⅛	....
40⅛	33	3½	Mandel Bros.	300	34½	34	34⅛	+2½	33
60⅝	28⅛	....	Manhattan Elec. Supply	2,500	34	33⅛	33½	+½	33½
99⅝	75	7	Manhattan Ry. Gtd.	4,000	84⅛	81	84⅛	—⅝	84⅝
64	40	5	Manhattan Mod. Gtd.	6,900	56⅛	54⅝	56	—⅛	55⅝
54⅝	31⅝	3	Manhattan Shirt	300	33⅝	33⅝	33⅝	+⅝	33½
30⅝	12⅝	....	Maracaibo Oil Exp.	100	16⅝	16⅝	16⅝	+⅛	16⅝
49	33	....	Marland Oil	12,600	45⅝	44⅛	44½	—⅝	44½
83	45⅛	3⅝b	Marlin Rockwell	400	74⅝	74½	74½	—⅝	74⅝
....	....	4	Marmon Motor	1,100	73⅝	73½	73½	—⅛	73
....	....	....	Marmon Motor Rts.	1,800	5⅝	5⅛	5⅛	+⅛	....
25⅝	12⅛	....	Martin Parry	200	17⅛	17⅛	17⅛	—⅛	17⅛
190	117⅝	6	Mathieson Alkali	800	184⅛	183	184½	+6½	180
113⅝	75	4	May Dept. Stores	8,600	108½	103⅛	103⅛	—1⅛	103
30⅝	17⅛	2b	Maytag	200	23⅝	23½	23⅝	—⅝	23⅛
101	89⅛	6	Do. 1st pfd	400	90⅛	90⅛	90⅛	+⅛	89⅝
53	42⅛	3	Do. pfd war	300	43⅝	43⅝	43⅝	....	43⅝
80	56	2b	McCall Corporation	400	73⅛	73	73	—⅛	73
119⅝	80⅛	2	McCrory Stores "B"	400	102½	101	102	—⅛	102
28⅝	19⅝	1	McIntyre Porc. Mining	100	21	21	21	—⅛	20
78⅝	62½	4	McKeesport Tin	1,500	73⅝	72⅝	73⅛	—⅛	73⅝
52⅝	45⅛	1.60	McKesson & Robbins	200	49⅝	49⅝	49⅝	+⅝	49
62⅝	54	3½	Do. pfd	600	59	58⅝	59	+⅛	58⅝
72	60⅛	1	Melville Shoe	500	69½	69	69½	+½	69
41⅝	27½	....	Mengel Company	11,000	32½	31⅛	32	+⅛	31⅛
....	....	....	Mengel Corp. Rts.	6,200	2½	2	2⅛	+⅛	....
27⅝	24½	1.89	Metro-Goldwyn pfd	1,200	25	24	24⅝	—⅝	24⅝
73	4⅝	....	Mexican Seaboard Oil	24,400	62	60	61	—⅛	60½
36	17⅝	1½	Miami Copper	8,800	33⅝	32⅛	32⅝	—⅛	32½
44⅛	25⅛	....	Mid-Continent Pet.	xr26,400	36⅝	35⅝	35⅛	—1	35⅝
....	....	....	Mid-Cont. Pete pfd	10,500	1½	1⅛	1⅛	....	....
....	....	....	Mid Cont. Pete Rts.	20,100	1½	1	1⅛	....	....
7⅝	3⅝	....	Middle States Oil	1,200	4⅝	4⅝	4⅝	....	4⅝
5⅝	1½	....	Do. Ctfs.	500	3⅝	2⅛	3⅝	....	3⅛
295	193	12b	Midland Steel Prod. pfd	100	255	255	255	+10	246
27	18⅛	....	Miller Rubber	700	24⅛	24	24⅛	+⅛	24⅛
6⅛	1⅝	....	Minn. & St. Louis	1,000	3⅛	3⅛	3⅛	....	3⅛
88	60	4	M.St.P. & S.S.M. (L.L.)	10	63½	63½	63½	+⅛	62
58	30½	....	Missouri, Kan. & Texas	17,100	53⅝	51⅝	53	+1⅝	53
100	101½	7	Do. pfd	....	....	....	....	....	103¼
76¼	42⅛	....	Missouri Pacific	4,200	67⅝	66⅝	67⅝	—⅛	66⅝
126⅝	105	5	Do. pfd	2,400	125	121⅝	123	+⅝	122⅛
77	39⅛	2½	Mohawk Cpt. Mills	2,900	73⅛	73	73⅛	—⅛	73
439⅛	115⅛	5b	Montgomery Ward	31,400	146⅝	144¼	145⅝	+2	145½
11⅛	5⅝	....	Moon Motor Car	21,000	7⅝	7	7⅝	+⅛	7⅝
4⅛	2⅝	.40	Mother Lode Coalition	4,000	3⅝	3⅝	3⅝	+⅛	3⅝
15⅛	5	....	Motion Picture Capital	1,200	15	14	15	+⅛	14⅛
25⅝	13	....	Moto Meter "A"	200	24	23⅛	23⅛	+⅛	23⅛
218⅝	94	2	Motor Products	100	175	175	175	+3	172
51½	25⅝	2a	Motor Wheel	1,600	45	44⅝	44⅝	—⅝	44⅛
94¼	69⅝	....	Mullins Mfg.	100	77½	77½	77½	—1½	77
110⅛	100	7	Do. pfd	130	102	102	102	....	102
124⅝	21½	....	Murray Corp., America	4,000	73⅛	71⅛	71⅛	—⅛	71⅛
119	80⅛	6b	Nash Motors	17,300	103⅛	102	103½	—1⅛	103⅛
32⅝	7⅛	....	National Acme stpd.	4,500	30⅝	29⅝	29⅝	—⅛	29⅝
249⅝	41	....	National Bellas Hess	9,200	230⅝	230	226⅛	+3⅝	226
118⅛	90⅛	7	Do. pfd	500	117	117	117	+1	117
205	130½	7b	National Biscuit	400	198	197	197⅝	—⅛	196
104⅝	47⅛	3	Nat'l Cash Register "A"	5,000	100½	99	99⅝	+⅛	99⅛
....	....	....	Nat'l Cash Reg. Rts.	17,900	1⅛	1⅛	1⅛	....	....
136	84⅛	3	National Dairy Products	8,800	131½	129½	130	+⅝	130
32⅛	21⅛	....	National Dept. Stores	700	28½	28⅛	28⅛	....	28⅛
58⅝	29⅛	....	Nat'l Distillers Products	1,500	29⅝	28⅛	28⅝	+1⅛	28⅛
83⅛	51⅛	....	Do. pfd	300	71	70	71	+1	71
65⅛	23⅛	1h	Nat'l Enam. & Stamp.	600	61⅝	60⅝	61⅛	—⅛	61
158⅛	115	5	National Lead	1,700	157	152⅝	153⅛	—⅝	152⅛
121⅝	112½	6	Do. pfd "B"	20	119	119	119	+1	119
47⅛	21⅝	1	Nat'l Power & Light	12,800	45⅛	44⅛	44⅝	—⅛	44⅛
40⅝	14⅛	....	National Radiator	1,100	17	15⅝	16	+⅛	15⅝
98⅛	29	....	Do. pfd	100	39⅛	39⅛	39⅛	+1⅛	36
5⅛	2	....	Nat'l Rys. Mex. 2nd pfd	300	3⅛	3⅛	3⅛	....	3⅛
144	84⅛	8b	National Supply	200	135	134½	134½	—1⅛	134½
....	....	2½	National Surety	200	151	150	151	+1	149
390	160	4	National Tea	300	355	355	355	—8	350
44⅝	19⅛	3	Nevada Con. Copper	22,100	43⅛	42⅛	42⅛	....	42⅛
52	40	2	New York Air Brake	3,100	45⅝	43⅛	44⅝	+⅝	43½
196⅛	156	8	New York Central	4,000	189⅝	188½	189	+⅝	189
146	121¼	6	N. Y. C. & St. Louis	400	137	136⅛	137	+⅛	137
110	104⅛	6	N. Y. C. & St. L. pfd	100	109	109	109	....	105⅛
505	168	5	New York & Harlem	20	345	340	345	+9	340
87½	54⅝	4	N. Y., N. H. & H.	12,500	86⅝	86	86⅝	+⅛	86
117	112	7	Do. pfd	200	116	115½	116	+⅝	116
39	23⅛	....	N. Y., Ont. & Western	1,600	29⅝	29	29⅛	+⅛	29
115	103	7	N. Y. Steam $7 pfd	150	113	113	113	+1	112½
104½	98⅛	6	N. Y. Steam $6 pfd	80	103	102	103	+1	101
198	175	10b	Norfolk & Western	100	191⅝	191⅝	191⅝	+⅝	193
95	64⅛	f	North American Co.	2,400	92⅝	92⅛	92⅝	+⅛	92⅛
57	52⅛	3	Do. pfd	100	54	54	54	—⅛	53⅛
105⅛	51	6	North Am. Edison pfd	1,000	102½	101⅛	102⅛	+⅛	101
69½	62⅝	....	North German Lloyd	100	62⅝	62⅝	62⅝	....	62½
118	92⅛	5	Northern Pacific	1,000	109⅛	108	108½	—1	108½
115	90⅝	5	Do. Ctfs.	800	108⅝	108	108⅝	+⅝	108⅛
45⅝	20⅝	....	Oil Well Supply	200	30	30	30	....	30
112	8	7	Oil Well Supply pfd	20	103	102½	102½	....	102½
15⅛	8⅛	....	Omnibus Corp.	200	9⅝	9⅝	9⅝	....	9⅝
89⅛	67⅝	4a	Oppenheim Collins	100	77½	77½	77½	—⅛	76
298	147½	8b	Otis Elevator	700	298	287	287	—⅝	....
47⅛	10⅛	....	Otis Steel	1,200	40⅝	39½	39⅛	—⅝	39⅛
102	78⅛	4	Outlet Company	100	95⅝	95⅝	95⅝	—⅛	94
95⅛	74½	4a	Owens Bottle	3,100	88⅛	85⅛	87½	+1⅛	85⅛
56⅛	43⅛	2	Pacific Gas & Electric	800	54⅝	54	54	—⅛	53⅛
2⅛	1	....	Pacific Oil stubs	2,500	1⅛	1⅛	1⅛	....	1⅛
169	148	7	Pacific Tel. & Tel.	100	161½	161½	161½	+½	160
125⅛	114	6	Do. pfd	10	122	122	122	+3⅛	122
165	56⅛	5½b	Packard Motor	11,300	145	143	143⅛	—⅛	143⅛
57⅛	38⅛	....	Pan-Am. Petroleum	100	47½	46½	46½	....	46½
58⅛	37⅝	....	Pan-Am. Petroleum "B"	3,300	49⅝	48	48	—⅛	48
21⅝	11⅛	....	Panhandle Prod. & Ref.	100	13	13	13	+⅛	12⅝
62	47⅛	3	Paramount Fam. Lasky	15,100	60	59	59⅝	+⅛	59⅝
98	34	3a	Park & Tilford	2,700	80	79⅛	79⅝	—⅝	79⅝
19⅝	9⅝	.80	Park Utah Mines	4,300	12⅝	11⅝	12	....	11⅝
15	3	....	Pathe Exchange	24,700	14⅝	12⅛	13	—⅛	14
32⅝	8⅛	....	Pathe Exchange "A"	1,500	28⅝	27⅝	27⅛	—⅛	27⅛
42	23⅛	2.93	Patino Mines & Ent.	11,600	38⅝	37	37⅛	+1⅛	37⅛
29⅛	16⅛	....	Peerless Motor	1,500	21⅛	20	21⅛	+1⅛	20⅛
44⅝	22⅛	....	Penick & Ford	6,100	42⅝	41	42⅝	+1⅝	41⅝
14⅝	5	....	Penn. Coal & Coke	200	12	11⅛	11⅛	—⅝	10⅝
51	14⅛	....	Penn. Dixie Cement	2,900	26⅝	25⅛	26⅝	+1⅛	26
96⅝	80	7	Do. pfd "A"	200	91½	90	91½	+1½	....
79⅝	61½	3½	Pennsylvania Railroad	13,300	78⅝	77⅝	77⅝	+⅛	78
160	126⅛	8b	Pere Marquette	2,700	160	156¼	159½	+4½	157⅝
101⅝	93⅛	5	Do. pfd	200	97	97	97	....	96⅛
....	....	1½	Pet Milk	400	44	43½	43½	....	....
57	51⅝	3	Phila. Co. 6s pfd	300	53⅛	53⅛	53⅛	....	53
39⅝	24⅛	....	Phila. Rdg. Coal & Iron	2,400	33⅝	32⅝	32⅝	—⅛	32⅝
25⅛	10⅝	1	Philip Morris	2,100	18⅛	17⅝	18⅛	+⅝	18
53⅛	33⅛	2b	Phillips Petroleum	2,400	44½	43⅛	43⅛	—⅛	43⅛
37⅛	10½	....	Pierce-Arrow "A"	2,800	37⅛	36	36⅛	—⅛	36
84⅝	39⅛	....	Pierce-Arrow pfd	2,000	84⅝	82⅝	82⅝	—3⅝	82
7⅝	½	....	Pierce Oil	200	2⅝	2⅝	2⅝	....	2⅝
6⅛	3⅝	....	Pierce Petroleum	1,500	5⅛	5	5⅛	+⅛	5⅛
62⅝	32¼	2.10b	Pillsbury Flour	2,400	59⅝	58⅝	59	—⅛	58⅝
154	108	6½	Do. Cvt. pfd	100	145½	145½	145½	+⅛	145
63⅝	36⅛	....	Pittsburgh Coal	3,100	80⅛	77⅛	77⅛	—2⅛	78
98	82⅛	7	Pittsburgh Steel pfd	100	99⅝	99⅝	99⅝	+⅛	99⅛
38	26	....	Pittsburgh Term. Coal	200	34	34	34	—⅛	30⅛
163	121¼	6	Pitts. & W. Va. Ry.	900	149⅛	148	149⅛	+⅛	148
93⅛	54	7	Porto R.-Am. Tob. "A"	700	78	77⅛	77⅛	—1⅛	77⅛
51⅛	23⅛	....	Porto R.-Am. Tob. "B"	2,300	44⅛	43⅛	43⅛	—⅛	43⅛
79⅛	63	3	Postum	55,600	77½	75⅛	76⅛	+⅛	76⅛
....	....	....	Prairie Oil & Gas	1,800	60⅛	60⅛	60⅛	—⅛	60⅛
....	....	....	Prairie Pipe Line	1,600	55⅛	54⅛	55	....	54⅛
33⅛	18	....	Pressed Steel Car	5,000	22⅝	22	22⅝	....	22⅛
93⅛	72⅛	7	Do. pfd	100	79	79	79	+2	77
49⅛	41	....	Producers & Ref. pfd	100	43	43	43	+⅝	42
88⅛	41⅛	2.40b	Pub. Serv. Corp., N. J.	78,500	88	85⅛	87⅝	+2⅛	87⅝
94	77⅛	4	Pullman, Inc., new	6,100	88⅝	87⅝	87⅝	+⅛	87⅝
34⅛	17⅝	....	Punta Alegre Sugar	400	19	18⅝	18⅝	+⅛	18⅛
31	19	1	Pure Oil	2,100	27	26⅛	26⅛	—⅛	26⅛
119	105	8	Do. pfd	10	113	113	113	—⅛	112½
139⅝	75	3	Purity Bakeries	3,900	138⅝	137¼	137⅝	—⅛	137⅝
420	85½	....	Radio Corp. of America	4,900	374	366½	368⅝	+3⅝	368
60	54⅛	3½	Do. pfd	300	56⅝	55⅛	55⅛	—⅛	55⅛
....	....	....	Radio, new	41,600	76⅝	75⅛	75⅛	—⅛	75⅛
....	....	....	Radio-Keith Orpheum	16,100	44⅛	42⅝	42⅝	—⅛	42⅝
119⅝	94⅛	4	Reading Company	600	110	109	109½	....	108⅛
50⅛	44	2	Do. 2nd pfd	100	48⅝	48⅝	48⅝	....	47⅝
65⅛	34⅛	....	Real Silk Hosiery Mills	11,600	65½	62⅝	64⅝	+2⅝	64
17⅛	5⅛	....	Reis & Co., R.	1,000	13⅛	12⅝	12⅝	+⅛	13
36⅛	21½	....	Remington Rand	8,700	32⅛	31⅛	31½	....	31½
35⅛	22⅛	1⅛b	Reo Motor Car	4,700	30⅝	29⅝	29½	—⅛	29⅝
92⅝	49⅛	4	Republic Iron & Steel	5,700	84⅛	83⅛	83⅝	+1⅛	83
113	102	7	Do. pfd	100	109	109	109	+⅛	108
14⅛	6⅛	....	Reynolds Spring	200	10⅝	10½	10½	—⅛	9⅝
165½	129⅝	6½b	Reynolds Tobacco "B"	4,800	159⅝	156⅛	159⅝	+2⅛	156
....	....	....	Reynolds Tob. "B" new	10,700	64⅛	62	63⅝	....	64⅛
56	25	2d	Richfield Oil, California	4,600	47	46	47	+⅝	46⅝
275	145	6½b	Rossia Insurance	200	248⅝	248⅛	248⅛	+3⅛	240
....	....	1	Royal Baking Powder	3,600	29	28	28½	—⅛	28
64	44⅝	3.22a	Royal Dutch, N. Y., sh.	400	55	54⅛	54⅛	—⅛	55
....	....	3	Safeway Stores	4,600	189⅝	186	188	—1	187⅝
....	....	....	Safeway Stores 6s pfd	200	93	93	93	—1	92
71½	29⅛	2b	St. Joseph Lead	2,100	65⅛	64	65	+1⅛	65
122	100	8b	St. L. & S. F. Ry.	5,200	119⅝	117⅝	119	+1	118⅛
101	94⅛	....	Do. 2nd pfd	1,200	95½	93	95½	+⅛	94⅛
124	67½	....	St. Louis Southwestern	2,400	111	108	109½	+2⅝	....
51	36⅛	2	Savage Arms	9,500	50	46⅛	48⅛	....	....
67⅛	25⅛	3½	Schulte Retail Stores	13,500	41	39	40	—1	39½
129	112½	8	Do. pfd	40	113⅝	113	113⅝	+1⅛	112½
20⅛	11⅛	....	Seaboard Air Line	4,200	19⅛	18⅛	19	+1⅛	19
38	17⅛	....	Do. pfd	1,000	22½	21½	22	+1	22
17½	10	1.20	Seagrave Corp.	100	16½	16½	16½	+⅛	16⅛
197⅛	82⅝	2½	Sears-Roebuck	11,400	179⅝	177	177⅛	+⅝	177⅛
7⅛	2	....	Seneca Copper	2,600	6⅝	6⅛	6⅛	—⅛	6⅝
149⅛	80⅛	2	Shattuck (F. G.)	6,000	134⅝	128	131½	+3½	131½
30⅛	29⅝	2.43	Shell Trans. & Trading	300	33⅛	33⅛	33⅛	—⅛	33⅛
30⅛	23⅛	1.40	Shell Union Oil	5,500	28⅛	28⅛	28⅛	+⅛	28⅛
....	....	....	Shell Union Oil Rts.	3,600	5⅝	5⅛	5⅛	....	....
85⅛	54⅛	5	Shubert Theater	6,300	73⅝	72	72½	+1	72⅛
101⅛	55⅝	3	Simmons Company	32,900	99⅝	95⅛	98⅝	+2⅝	98⅝
37⅛	18	1.60	Simms Petroleum	700	22⅝	22⅛	22⅛	+⅛	22⅛
46⅝	17⅝	....	Sinclair Con. Oil	84,300	44	43	43⅝	+⅛	43⅛
110	103⅛	8	Do. pfd	500	109⅛	109⅛	109⅛	—⅛	109⅛
42⅝	25	2	Skelly Oil	1,800	35⅝	35⅛	35⅝	—⅛	35⅝
134	102	6	Sloss Sheff. Steel & I.	600	123⅛	121⅝	123⅛	+⅛	121
29	11⅝	....	Snider Packing	200	14	13⅝	13⅝	—⅛	13⅝
59⅛	43⅝	2	Southern Cal. Edison	1,500	55⅛	54⅛	55	—⅛	54⅝
30	9	....	Southern Dairies "B"	600	13⅝	13⅛	13⅝	+⅛	13⅝
131¼	117⅝	6	Southern Pacific	1,000	130	129⅛	129⅛	—⅛	129⅛
49⅛	32⅛	2½b	South Porto Rico Sugar	2,100	42⅝	42	42	—⅛	42
163⅝	139⅛	8	Southern Railway	3,200	157	155⅝	155⅝	—⅛	155⅛
107⅛	93	5	Do. pfd	300	99	98⅝	99	+⅛	98⅝
159½	100	4	St. L. M. & O. Ctfs.	30	130⅝	130	130	—1	127
55⅛	37	....	Spang Chalfant	800	50⅝	50⅛	50⅝	+⅛	50⅛
51⅛	22⅛	....	Spicer Mfg.	4,800	50⅝	49⅝	49⅝	—⅛	49⅝
91	65⅛	1	Spiegel-May-Stern	1,600	83⅝	82	83⅝	+1⅝	82⅝
43	26	1	Standard Com. Tobacco	34,500	42	40⅛	42	+2	41⅝
85	57⅝	2½	Standard Gas & Elec.	900	85¼	84⅝	84⅝	—⅛	84⅝
71⅛	64⅛	4	Do. pfd	100	65⅝	65⅝	65⅝	....	65⅝
154	100	6	Standard Milling	2,100	154	150½	154	+3⅝	154
120	100⅛	6	Do. pfd	110	120	119	120	+3	119
80	53	2½	Standard Oil, California	6,600	71⅛	70⅛	70⅛	—⅛	70⅛
59⅝	37⅝	1½b	Standard Oil, N. J.	10,100	55⅝	55⅛	55⅛	—⅛	55⅛
48⅝	32⅝	1.60	Standard Oil, N. Y.	34,800	44⅛	43⅝	43⅝	—⅛	43⅝
7⅛	2⅛	....	Standard Plate Glass	3,500	6⅝	5⅝	6⅝	+⅛	6
40	18	....	Standard Pl. Glass pfd	117,000	23⅛	21	23⅛	+2⅛	23
51⅛	34	1.65	Standard Sanitary	2,400	49⅛	48⅛	48⅛	—1⅛	48⅛
135	77⅛	6	Stewart-Warner Speed.	24,000	130	123⅝	124⅛	—3⅛	124⅛
99⅝	44	3	Stromberg Carburetor	2,400	99⅝	97⅛	98	+3⅛	98
87⅛	57	5	Studebaker Corp.	117,100	87⅝	84⅛	87⅛	+2⅛	87⅛
6⅛	3	....	Submarine Boat	100	3⅝	3⅝	3⅝	—⅛	3⅝
77	31⅛	1a	Sun Oil Company	1,300	68½	65⅝	66⅝	—1⅛	65⅝
110	100	6	Do. pfd	130	104	103	103	—1	103
14¼	2½	....	Superior Oil	30,300	10⅝	10	10¼	—⅛	10⅛
56⅝	14⅝	....	Superior Steel	600	45⅝	45	45⅝	+1⅛	45
23⅝	11⅝	....	Sweets Co. of America	100	13⅝	13⅝	13⅝	—⅛	13
7	4	....	Symington	4,400	7	5⅝	6⅝	+⅛	6⅝
19⅝	11	....	Symington "A"	1,700	15⅝	15	15⅛	+⅛	15
60⅝	15⅛	.80	Telautograph	300	20⅝	20⅝	20⅝	—⅛	21
19⅝	10½	1	Tenn. Copper & Chem.	4,600	18⅝	18⅛	18½	—⅛	18⅝
74⅝	50	3	Texas Corporation	7,800	65¼	64⅛	64⅝	—⅛	64⅝
....	....	....	Texas Corp. Rts.	31,500	4	3⅝	3⅝	—⅛	3⅝
82⅛	62⅛	4	Texas Gulf Sulphur	15,300	78⅝	78	78⅝	+⅝	78
194⅛	99½	5	Texas & Pacific Ry.	1,300	173	171¼	173	+2	173
26⅝	12⅛	....	Texas-Pac. Coal & Oil	600	18⅛	18	18	....	18⅛
30⅛	20	....	Texas-P. Land Tr. new	1,900	22	21⅝	21⅝	—⅛	21⅝
39⅛	21	....	Thatcher Mfg.	900	24½	23	23	+½	23
53⅛	42½	3.60	Do. Cvt. pfd	900	44	42⅛	43	—1	43
53⅛	34	2.40	The Fair Company	6,400	50	49	50	+⅝	50
46⅝	28⅝	....	Third Avenue Railway	100	36	36	36	+3	35
71⅝	56½	3.60	Thompson (J. R.) Co.	100	60	60	60	—⅛	....
25⅝	14⅝	....	Tide Water Assoc. Oil	3,100	20⅝	20⅝	20½	....	20⅝
91⅝	81⅛	6	Do. pfd	10	89½	89½	89½	....	89½
41½	19⅝	.80	Tide Water Oil	1,200	36	36	36	+½	35⅛
100⅛	86⅝	5	Do. pfd	600	96½	96⅝	96⅝	+⅛	96
157⅝	112⅝	6	Timken Roller Bearing	20,100	157½	149⅝	156	+½	155⅝
118⅝	93	8	Tobacco Products	900	98⅝	98	98⅝	—⅛	98⅝
128	100⅝	7	Tobacco Products "A"	100	111½	110	111½	+1	109½
14⅝	6⅛	....	Transcontinental Oil	5,000	11⅝	11⅛	11⅛	—⅛	11⅛
44⅛	32⅝	2½	Trico Products	2,300	42⅝	42⅛	42⅛	—⅛	41⅝
62⅛	54⅝	1.20b	Truscon Steel	100	54⅝	54⅝	54⅝	—⅛	53
56	32⅛	4	Twin City Rapid Tran.	500	49	48⅛	48⅝	—1⅛	48
98⅝	63	4	Underwood Elliott	8,600	98⅝	92⅛	96⅝	+3⅝	95
49⅝	31	....	Union Bag & Paper	500	37⅛	36⅝	36⅝	—⅛	36
211⅝	136⅛	6	Union Carbide	9,800	204½	201⅛	201⅝	....	....
58	43⅝	2	Union Oil of California	1,700	50⅛	50	50⅛	....	....
....	....	....	Union Oil of Cal. Rts.	3,100	1⅝	1⅝	1⅝	—⅛	....
224⅝	186½	10	Union Pacific	1,200	220	219⅝	219⅝	—⅛	215
87½	82⅝	4	Do. pfd	200	83⅝	83⅛	82⅛	—⅛	83⅛
57⅝	34½	1.60	United Biscuit	1,400	52½	52	52	+1	51½
34⅝	22⅝	1	United Cigar Stores	6,500	26	24⅝	26	+1⅛	25⅝
87⅝	58⅛	3	Un. Elec. Coal Vt. Ctfs.	800	68	67	68	—⅛	67⅝
148	131½	5½b	United Fruit	1,200	141½	140⅛	140⅛	—1⅛	140⅝
53	38⅝	2	U. S. Cast Iron Pipe	17,700	47½	44	45	+3	47
19⅛	18	1.20	Do. 1st pfd	100	18⅝	18⅝	18⅝	+⅛	18⅝
20⅛	12	....	U. S. Distributors	500	16	15⅝	15⅝	—⅛	15⅝
58⅝	42½	4	U. S. Hoffman Mach.	300	47	46½	46½	—1⅛	46⅝
138	102⅝	5	U. S. Industrial Alcohol	4,700	131½	129½	130⅛	+½	130
51	22	....	U. S. Leather	700	33⅝	32⅝	32⅝	—⅝	32⅝
73	52	4	U. S. Leather "A"	2,000	59⅛	58⅝	59	+1	59
109½	101⅝	7	Do. prior pfd	800	104½	104⅛	104⅝	+½	104⅛
93⅝	61⅛	4	U. S. Realty & Imp.	600	82	81⅝	82	—1⅛	82⅝
63⅝	27	....	U. S. Rubber	94,200	47⅝	44⅝	47⅝	....	47⅛
109⅝	55	....	Do. 1st pfd	4,500	84⅛	82½	84	+⅛	84⅛
....	....	....	U. S. Rubber Rts.	30,700	12⅛	9⅛	12⅝	....	12⅝
71½	29⅛	3½	U. S. Smelting & Ref.	15,500	65⅝	63⅝	65	....	65
....	....	....	U. S. Smelting Rts.	3,800	5⅝	4⅝	4⅝	....	....
172⅝	132⅝	7	U. S. Steel	62,100	165⅛	163½	164	—⅛	163⅝
147⅛	138⅝	7	U. S. Steel pfd	100	141½	141½	141⅛	—⅛	141⅛
118⅝	60⅝	3	U. S. Tobacco	300	101	100	101	+3	102
100	90	8	Universal Pict. 1st pfd	20	91	91	91	+⅛	90⅛
35⅛	15⅝	....	Universal Pipe & Rad.	1,700	20⅝	20	20⅛	+⅛	20⅛
45⅝	28⅝	2	Util. Power & Lt. "A"	3,400	42	41	41½	+⅛	41⅝
111¼	60	4b	Vanadium Corporation	4,400	101⅝	100	100½	—⅛	100⅝
40⅛	7⅝	....	Van Raalte	100	30	30	30	+⅛	30
86⅛	59	4	Vick Chemical	700	84	83	83	+⅛	83
157	52⅝	4	Victor Talking Machine	24,000	152⅝	150½	151⅛	—⅛	151
113⅝	101⅛	7	Do. prior pfd	100	113⅛	113⅛	113⅛	+⅛	113⅛
20⅝	12	....	Va.-Carolina Chemical	1,800	19⅛	18⅝	19⅛	+⅝	19
65⅛	44⅝	6	Do. 6s Pts. pfd	300	60	59⅝	60	+1	60⅝
62⅝	47	5	Va. Iron, C. & C. pfd	40	47	47	47	—⅛	47
25⅝	11⅝	....	Vivaudou, Inc.	1,300	14	13⅝	13⅝	—1	14
74	23⅛	....	Vulcan Detinning	10	57	57	57	+4	57⅛
96⅝	51	....	Wabash Railway	1,600	75⅝	75	75	....	74
99½	87	5	Do. pfd "B"	100	89	89	89	—3	88

(Continued on Page 25, Column 4)

The U.S. Army Airplane "?" Question Mark

DO YOU KNOW that the U. S. Army Airplane "Question Mark" that has broken all world's records for sustained flight, was manufactured by Fokker Aircraft Corporation?

Do you know that Fokker is already—today—one of the largest manufacturing companies in the world?

Do you know that James A. Talbot (President of Richfield Oil Co.) and his associates, the largest stockholders, and that it is reported that the company is planning the construction of a new manufacturing plant in or near Los Angeles, to cost $4,000,000.00? Don't delay!

Buy Fokker Now

Pay 20% Down

...and the balance in 10 convenient monthly installments

Buy Practically Any Listed Stock on this Convenient Plan

Call at our Office or Mail this Coupon

Please send the details about Fokker Aircraft and your time payment purchase plan.

Name
Address
City
Phone

STOCK & BOND ASSURANCE CORP.
FINANCIAL CENTER BLDG.
TUcker 3045—0886
704 S. Spring St., LOS ANGELES
SAN PEDRO OFFICE—
Sepulveda Bldg.
Telephone: San Pedro

FOR SALE
100 BELLEVIEW STUDIOS @ 0.75
50 MONOLITH PORTLAND CEMENT PFD. @
WE WILL BUY
100 MONOLITH PORTLAND CEMENT
COMMON @
200 PACIFIC NATIONAL THEATRES @ 7.00
A. L. JAMESON & CO.
TR 3616

BACON & BRAYTON
members
Los Angeles Stock Exchange
San Francisco Stock Exchange
PACIFIC-SOUTHWEST BANK BUILDING
LOS ANGELES
Russ Bldg. SAN FRANCISCO
DIRECT WIRE TO SAN FRANCISCO

H. J. Barneson & Co.
Members of
New York Stock Exchange
San Francisco Stock Exchange
San Francisco Curb Exchange
Los Angeles Stock Exchange
Chicago Board of Trade
Board of Trade Building
111 West 7th St.
Branch Office
6427 Hollywood Blvd.
New York

Week-End Trips
—and the Scenic and Travel pages of the Los Angeles Times Sunday ... trip suggestions.

SURETY BOND GUARANTEED
80%
CASH LOAN on Your Stock
At 7% annual interest. Quick action, no red-tape. Surety bond guarantees against loss.
No Additional Calls for Collateral
Listed or unlisted acceptable securities. This is a clean-cut business proposition, we regularly lend $80 for every $100 value of the stock brought us. Bring your securities when you come to our office, take away your loan.
"Oldest and largest stock loan company in the West"
STOCK and BOND GUARANTEE CO.
1015 Stock Exchange Bldg.
TRinity 6881 - Los Angeles
NEW YORK OFFICE—
90 Williams Street

Guaranteed 7% TAX FREE INVESTMENT CERTIFICATES
STATE SUPERVISED
Western States BUILDING-LOAN ASSOCIATION
348 So. Spring St.
ONTARIO - COMPTON - LONG BEACH - HUNTINGTON PARK

FOR SALE (Subject)
Commercial Discount
100 Shares 8% Pfd. @ $24.00
B. B. McCALL
Investment Securities
405 Financial Center Bldg.
TUcker 6205 Los Angeles

GOOD USED CARS
TIMES WANT ADS

We take pleasure ... association
MR. SHIRL...
who will be glad to extend ... of this house in handling ... and other Securities, Listed ... New York and other financial ...
M. S. WA...
Member L...
Member L...
639 S. Spring,
Los Angeles—VA. 1346.

DI...
To Unitholders ...
The quarterly ... holders of record a... clared, and checks ...
The Trustees ... ly completed on th... steady flow of abou... drilled to the deep... ly 4500 ft. and sho...

NEW YORK CURB STOCKS

NEW YORK, Jan. 10. (AP)—Profit-taking sales impeded the resumption of the upward price movement in today's curb market, but final quotations again disclosed a preponderance of net gains. Retention of the 4½ per cent rediscount rate by the Bank of England and the lowering of the call money renewal rate at 6 per cent, put floor traders in a cheerful frame of mind, and led to a revival of pool activity in several specialties.

Except for a gain of more than 13 points in Gulf of Pennsylvania, the oil shares took little part in the day's trading. Standard Oil of Indiana closed only fractionally lower on the announcement that John D. Rockefeller, Jr., was soliciting proxies to oust Robert W. Stewart, chairman of the board of directors.

Durant Motors fell back nearly 2 points. Ford of Canada broke 23 points on odd lot sales, and rallied 6, but the new Ford, Ltd. stock closed fractionally higher. Stutz Motors dropped 2½ points and Auburn yielded fractionally. Some good gains were recorded by the accessory issues, particularly Timken Detroit Axle and Timken Roller Bearing (new.)

Several new high records were established in the public utility group, the list including American Super Power A and B, Electric Investors, Mohawk and Hudson Power and the Southeastern Power and Light issues.

Successful inauguration of the new Pan-American Airways Service brought fresh buying into the aviation group, with the Boeing issues, Sikorsky and Aviation Corporation of America in the forefront of the advance. Trans Lux touched a new high record at 9.

There were several soft spots. Safety Car Heating and Lighting broke 33 points and losses of 2 to 6 points were recorded by Bendix (new,) Firestone Tire, Hiram Walker, Midland Steel, Perfect Circle, Richman Bros., and Shaeffer Pen.

The closing price is omitted when same as the low, and both low and close when same as the high.

NEW YORK STOCK EXCHANGE

(Continued from Eighteenth Page)

—1928-29— High.	Low.	Div.	Stocks—	Sales.	High.	Low.	Last.	Net change.	Closing bid.
25½	19½	1½	Waldorf System	400	25⅛	23½	25⅛	….	25⅛
26⅞	14½	1.20	Walworth Company	400	24	23⅝	23⅞	—1¼	23
133	72½	8	Ward Baking "A"	170	77⅛	77	77½	+ ½	77⅛
29⅝	15½	….	Ward Baking "B"	12,400	19	17⅝	19	+1¼	18⅞
97½	79	7	Ward Baking pfd.	1,200	85¼	80	85¼	+5½	85
138	85	….	Warner Bros. Pictures	10,000	124⅞	121⅞	122⅞	— ⅛	122⅛
….	….	….	Warner Bros. pfd.	5,700	55½	54	54⅝	….	54
44⅛	26	2	Warner Quinlan	800	28⅝	28	28	— ⅝	28¼
36⅞	13	….	Warren Fdy. & Pipe	700	31⅞	30⅞	31	—1	30⅞
107	87	4	Wesson Oil & Snow	2,300	104	102⅛	102½	—1⅛	….
108⅞	102⅞	7	Do. pfd	200	107¼	107	107¼	+ ⅜	106½
49	20⅝	….	West. Dairy Prod. "B"	600	26⅞	26	26⅞	— ⅛	26½
65¼	31⅝	….	Western Maryland	5,700	44⅝	42⅝	43	+ ¼	42
54⅞	23½	….	Do. 2nd pfd	200	41⅝	41⅝	41⅝	—1⅛	42
37⅞	28⅛	….	Western Pacific	100	36	36	36	….	36
63⅛	52⅛	….	Western Pacific pfd.	300	58¼	58	58	— ¾	58
112⅞	103	7	West. Penn. Elec. "A"	400	105	104¼	107	….	104
117	107½	7	West. Penn. El. 7s pfd.	10	109¼	109½	109¼	….	107¼
104⅛	98⅞	6	West. Penn. El. 6s pfd.	210	100⅞	100½	100⅞	+ ⅛	99⅞
118	113⅛	7	West. Penn. P. 7s pfd.	90	115½	115	115½	….	115
113	103	6	West. Penn. P. 6s pfd.	30	107⅞	107⅝	107⅞	+ ¼	106⅞
201	139¼	8	Western Union Tel.	9,700	193¼	185⅞	192¼	+6⅞	193
57⅞	42⅛	2	Westinghouse Air Brake	1,000	49	47½	48	+ ⅜	47⅞
152⅞	88⅝	4	Westingh. Elec. & Mfg.	15,900	146¼	144⅛	144⅝	— ⅞	144⅞
145	95⅝	4	Do. 1st pfd	170	139½	138	138	— ⅝	138
….	….	….	Westinghouse Mfg. Rts.	10,400	5⅛	4⅝	5	….	….
28½	12½	….	Weston Electric Inst.	800	23½	23¼	23¼	— ⅛	23¼
36⅞	30⅞	2	Do. "A"	300	33⅞	33⅝	33⅞	….	33⅞
38	20⅝	2	White Eagle Oil	1,300	35	34⅝	35	….	34⅞
47⅛	30⅞	1	White Motor Company	19,300	44	42⅛	43⅞	+1¼	43⅞
53¼	24⅛	2	White Rk. Min. Sp. Cft.	200	48⅝	47	47	—1¼	46
52⅞	33⅛	….	White Sewing Machine	2,400	43⅞	43⅛	43⅞	+ ⅜	43⅞
35	17⅞	1.20	Willys-Overland	48,400	24	23⅛	23⅞	….	23⅞
103	89½	7	Do. pfd	700	103	101	103	—1⅛	103½
16⅞	11⅛	….	Wilson & Co.	100	11⅞	11⅞	11⅞	— ½	11½
35	23	….	Wilson & Co. "A"	2,400	24⅞	24⅜	24⅜	— ⅜	24⅜
77⅞	64	….	Wilson & Co. pfd.	300	69⅞	69⅛	69⅛	— ⅛	69⅛
225⅝	175⅛	5	Woolworth Co.	4,000	212	209⅞	211⅛	+1	211
55	28	….	Worthington P. & M.	5,300	38⅛	36⅝	38	….	38
93	46⅝	….	Do. pfd "A"	100	91	91	91	+ ⅝	91⅛
81⅛	41	….	Do. pfd "B"	2,500	81½	80	81	+1⅛	81
281	69	2	Wright Aero	7,300	271⅛	264	269⅛	+4½	267
84	68¼	3½b	Wrigley, Jr. (Wm.)	300	75	74⅛	75	— ⅛	74⅛
84¼	60⅞	4	Yale & Towne Mfg.	300	82½	82⅝	82½	+ ⅞	82
57⅞	27⅞	….	Yellow Truck & Coach	1,800	40⅞	39⅞	40⅞	— ⅛	39⅞
56⅞	48⅞	2½b	Young (L. A.) S. & W.	1,200	55	54⅛	54⅞	….	54
115⅞	83¼	5	Youngstown Sh. & Tube	700	113	111	111	— ⅛	111

*Before split-up.

x—Ex-dividend. xr—Ex-rights. a—Plus extras. b—Including extras. d—Partly stock. f—6¼% quarterly, in common stock. h—Paid so far this year. k—Payable in stock. n—Payable 1-40 of a share in Class A stock quarterly.

Total sales—4,021,670 shares; previous day, 4,883,900; week ago, 3,995,800; year ago, 2,050,200; January 1 to date, 33,000,940; year ago, 21,844,070; two years ago, 13,364,400.

Total sales of stocks, 1,425,400 shares.
Total sales of bonds, $4,995,000.

XD—Ex-dividend. AS—Actual sales.

CLEARINGS, MONEY

Clearings yesterday were $35,152,543.25, a decrease of $880,954.25 from corresponding day last year.

CLEARINGS

	1929.	1928.	1927.
Monday—	$30,311,018.09	$30,926,567.13	$37,909,810.97
Tuesday—	$44,813,083.72	$33,647,783.21	$32,567,192.55
Wednesday—	$41,619,180.11	$34,615,141.29	$36,996,522.61
Thursday—	$35,152,543.25	$39,033,497.50	$37,352,367.88

BANK DEBITS

Saturday	$45,896,772.00
Monday	84,312,107.00
Tuesday	48,166,686.00
Wednesday	47,282,201.00

SAN FRANCISCO CLEARINGS

SAN FRANCISCO, Jan. 10. (AP)—Bank clearings, $35,700,000.

FOREIGN EXCHANGES

Selling prices for drafts of substantial amounts furnished by Farmers' and Merchants' National Bank.

England, per pound sterling	4.85¾
France, per 100 francs	3.93
Germany, per 100 reichmarks	23.81
Belgium, per 100 belgs	13.93
Italy, per 100 lire	5.24¾
Czecho-Slovakia, per 100 kronen	2.97
Denmark, per 100 kroner	26.71
Finland, per 100 finmarks	2.53
Greece, per 100 drachmae	1.30½
Holland, per 100 guilders	40.19
Jugo-Slavia, per 100 dinars	1.77¾
Norway, per 100 kroner	26.70
Rumania, per 100 lei	.61½
Spain, per 100 pesetas	16.35
Sweden, per 100 kroner	26.79
Switzerland, per 100 francs	19.28
Hongkong, per 100 local currency	50.25

NEW YORK RATES

NEW YORK, Jan. 10. (AP)—Foreign exchanges mixed. Quotations in cents: Great Britain, demand, 4.84 11-16; cables, 4.85 1-16; sixty-day bills on banks, 4.80 1-16. France, demand, 3.90 11-16; cables, 3.91. Italy, demand, 5.23¾; cables, 5.23⅞.

Demand: Belgium, 13.88; Germany, 23.75; Holland, 40.10½; Norway, 26.64½; Sweden, 26.73; Denmark, 26.67; Switzerland, 19.24½; Spain, 16.32; Greece, 1.29½; Poland, 11.25; Czecho-Slovakia, 2.96; Jugo-Slavia, 1.76; Austria, 14.10; Rumania, .60¼; Argentina, 42.20; Brazil, 11.90; Tokio, 46.45; Shanghai, 63.75; Montreal, 99.78⅛.

CALL MONEY

NEW YORK, Jan. 10. (AP)—Call money easier; all loans, 6; closing bid, 6. Time loans steady; mixed collateral, 60-90 days, 7½; 4-6 months, 7½; prime mercantile paper, 5¼@5½.

Bankers' acceptances unchanged.

BAR SILVER

NEW YORK, Jan. 10. (AP)—Bar silver, 57½; Mexican dollars, 43¾.

LONDON, Jan. 10. (AP)—Bar silver, 26 7-16d per ounce. Money, 3¾ per cent. Discount rates: Short bills, 4¼@4 5-16 per cent; three months, 4 5-16@4⅜ per cent.

STANDARD OILS

(Furnished by E. A. Pierce & Co., 515 West Sixth street.)

	Bid.	Asked.
Anglo-Amn. Oil	14⅞	15¼
Atlantic Lobos	1⅞	2⅜
Borne Scrymser	33	42
Buckeye	66	69
Chesebrough Mfg.	140	145
Continental	19⅛	19½
Cumberland	65	70
Eureka	65½	68
Galena Signal com.	6	7
Do. old pfd.	80	85
Do. new pfd.	80	85
Gulf Oil	161	162
Humble Oil	100½	101½
Illinois Pipe	285	295
Imperial Oil	99	100
Indiana Pipe	86½	88
International Pete.	56½	56¾
National Transit	22½	22⅞
N. Y. Transit	73	74
Northern Pipe	61½	62
Ohio Oil	72½	72⅞
Penn. Mex.	34⅞	37
Solar Refg.	198	210
Southern Pipe	16	18
South Penn. Oil	61	67⅛
S. W. Penn. Oil	60	73
S. Oil Indiana	89⅝	89⅞
S. Oil Kansas	30⅞	31
S. Oil Kentucky	160	165
S. Oil Nebraska	47	48
S. Oil Ohio	116	117⅞
Do. pfd.	119	120
Swan & Finch	17	18
Vacuum Oil	115	118

One of the most important things in life is the illusion of the importance of things which are not important.—[Robert Lynd.

DIVIDENDS

Republic Supply	.75	Jan. 1	Jan. 15
Pac. Tel. & Tel.	1.50	Dec. 15	Jan. 15
S.Cal.Ed. org. pf.	.50	Dec. 20	Jan. 15
Do. 5½s pfd.	.34⅜	Dec. 20	Jan. 15
Pac. Lighting pfd.	1.50	Dec. 29	Jan. 15
L.A. Biltmore pfd.	2.00	Dec. 31	Jan. 15
Am. Tel. & Tel.	2.25	Dec. 20	Jan. 15
Italo Pete.	.01⅜	Dec. 31	Jan. 20
Holly Dev.	.05	Dec. 31	Jan. 15
Pac. Fin. pfd. A	.50	Jan. 20	Feb. 1
Do. "C"	.40⅝	Jan. 20	Feb. 1
Do. "D"	.43¾	Jan. 20	Feb. 1
Pac. Gas & Elec.	.50	Dec. 29	Jan. 15
Buckeye Oil pfd.	.01	Dec. 31	Jan. 15
So. Co. Gas pfd.	1.50	Dec. 31	Jan. 15
Barnsdall "A"	.50	Dec. 28	Feb. 5
District Bond	.62½	Dec. 27	Jan. 15
So. Cal. Ed.	.50	Jan. 20	Feb. 15
MacMillan Pete.	.37½	Dec. 31	Jan. 15
Bandini Pete.	.01	Dec. 31	Jan. 15
Exeter Pete	.01	Dec. 31	Jan. 15
Broadway pfd.	1.75	Jan. 18	Feb. 5
Com. Discount pfd.	.50	Jan. 1	Jan. 10
Emsco Der.	.50	Jan. 10	Jan. 25
Richfield Oil	.50	Jan. 20	Feb. 15
Pac. Fin. "A" pfd.	.50	Jan. 21	Feb. 1
Do. "C" pfd.	.40⅝	Jan. 21	Feb. 1
Do. "D" pfd.	.43¾	Jan. 21	Feb. 1
Pac. C. Biscuit pfd	.87½	Jan. 13	Feb. 1
Do. com.	.25	Jan. 13	Feb. 1
L. A. Investment	.03	Jan. 15	Feb. 15

COFFEE MARKET

NEW YORK, Jan. 10. (Exclusive)—Coffee range:

	Open	High	Low	Close
March	15.43	15.48	15.41	15.45
May	14.70	14.77	14.70	14.77
July	14.20	14.25	14.20	14.20
September	13.71	13.80	13.71	13.75
October	13.55	13.65	13.55	13.65
December	13.42	13.45	13.41	13.45

FOREIGN COFFEE

RIO DE JANEIRO, Jan. 10. (Exclusive) January, 28 mil., 800; March, 28 mil., 750; May, 28 mil., 750. Exchange, 5 31-32d. Dollar rate, 8 mil., 270.

SANTOS, Jan. 10 (Exclusive)—January, 36 mil., 750; February, 37 mil., 150; March, 37 mil., 100. Exchange, 5 125-128d. Dollar rate, 8 mil., 278.

INTEREST
FROM JANUARY 1st
ON ALL SUMS PLACED
TODAY

A Monthly Income Certificate

Will enable you to get 6% on your savings—and a check for your interest will be mailed to you on the first day of every month.

YOUR SAVINGS ARE AVAILABLE WHEN YOU WANT THEM WITH INTEREST FOR THE ACTUAL TIME THEY REMAIN—WHY TAKE LESS THAN 6%?

$ 1,000.00 Will EARN You $ 5.00 Monthly
5,000.00 Will EARN You 25.00 Monthly
10,000.00 Will EARN You 50.00 Monthly
50,000.00 Will EARN You 250.00 Monthly

ACCOUNTS OPENED BEFORE JAN. 11th DRAW INTEREST FROM JAN. 1st

UNDER STATE SUPERVISION
A GUARANTEED PLACE FOR YOUR SAVINGS

NORTH AMERICAN
Building-Loan Association
712 SOUTH GRAND AVENUE
LOS ANGELES

JAMES E. BENNETT & CO.
Members Chicago Board of Trade, New York Stock, Cotton, Sugar Exchanges
GRAIN—STOCKS—BONDS—SUGAR—COTTON
CHICAGO, 332 South La Salle 25 Beaver St., NEW YORK
Private Wires to all markets connecting with
J. J. Loftus & Co., 311 Stock Exchange Bldg., Los Angeles. Phone TRinity 1544.
"Give-Up" business accepted and forwarded as directed.

D. G. GRANT COMPANY Formerly J. J. Doran Co.
STOCKS AND BONDS
Members Los Angeles Stock Exchange. Members Los Angeles Curb Exchange
415 Citizens National Bank Bldg. Tel. MUtual 5166

Member Los Angeles Stock Exchange G.F.Wolcott & Co. Member Los Angeles Curb Exchange
INVESTMENT SECURITIES
1306 Stock Exchange Bldg. TR 3275

CONTINENTAL NATIONAL BANK & TRUST COMPANY OF CHICAGO

Statement of Condition, December 31, 1928

RESOURCES

Time Loans	$200,790,928.43	
Real Estate Loans	5,619,392.75	
Demand Loans	175,490,165.50	
Acceptances	39,804.35	
Bonds, Securities, etc.	68,668,930.50	$450,609,221.53
U. S. Bonds and Treasury Notes		38,252,852.77
Stock of Federal Reserve Bank		1,950,000.00
Bank Premises		10,465,000.00
Other Real Estate		214,715.03
Customers' Liability on Letters of Credit		6,825,378.74
Customers' Liability on Acceptances		11,186,720.73
Overdrafts		11,281.38
Cash and Due from Banks		139,162,295.19
		$658,677,465.37

LIABILITIES

Capital		$35,000,000.00
Surplus		30,000,000.00
Undivided Profits		5,577,849.77
Reserved for Taxes and Interest		2,486,542.79
Bills Payable with Federal Reserve Bank		17,450,000.00
Rediscounts with Federal Reserve Bank		12,375,000.00
Liability on Letters of Credit		7,795,794.38
Liability on Acceptances		11,357,448.33
Deposits: Individual	$358,904,099.99	
Banks	127,302,061.27	
Savings	50,428,668.84	536,634,830.10
		$658,677,465.37

The Continental National Bank and Trust Company and the Illinois Merchants Trust Company soon will be consolidated as the Continental Illinois Bank and Trust Company. It is planned that the consolidated bank will be a member of the Federal Reserve System. The uniting banks, on December 31, 1928, had combined deposits of $911,176,000 and combined resources of $1,128,508,000

We take pleasure in announcing the association with this firm of

MR. SHIRLEY OLYMPIUS

who will be glad to extend to his many friends the facilities of this house in handling their investments in Stocks, Bonds and other Securities, Listed and Unlisted in Los Angeles, New York and other financial centers.

M. S. WALKER & CO.
Member L. A. Stock Exchange
Member L. A. Curb Exchange
S. Spring, Los Angeles—VA. 1346.
125 East First St., Long Beach—62205.

B. B. McCALL
Investment Securities
Financial Center Bldg.
Los Angeles

GOOD USED CARS
TIMES WANT ADS

DIVIDEND NOTICE

To Unitholders of Twin Bell Syndicate:

The quarterly dividend of $3.00 per share payable to all unitholders of record as of January 15, 1929, at 10 a.m. has been declared, and checks will be mailed on or about the 22nd inst.

The Trustees are also pleased to advise that Well No. 4, recently completed on the Twin Bell property, continues to maintain a steady flow of about 4200 bbls. daily, and Well No. 5, now being drilled to the deep sand, has been drilled to a depth of approximately 4500 ft. and should be completed on or about February 15, 1929.

W. B. ALLEN
P. H. GREER
THOS. H. LIPPS

Trustees.

OIL NEWS

BY HOWARD C. KEGLEY

With three new wells rigging up and another down 3000 feet, activity in the Potrero field is becoming pronounced. The center of interest is the joint test of James Pollard and the California Eastern Oil Company, in the townlot area of East Inglewood, in the northwest end of the field. This well was down 2984 feet yesterday, drilling in hard brown sand with shells. This is the third hard sand formation that has been picked up in less than 200 feet. The operators are expecting, on the basis of correlations with other wells, to pick up the oil sand at about 3100 feet.

The Ring Exploration Company has started rigging up to drill its Simons No. 1-A in the old brickyard at Inglewood. This location is about three-quarters of a mile northwest of the Pollard well and one and one-half miles northwest of the Associated Oil Company's Cypress No. 3, now on production. The company got a permit from the Inglewood City Council this week.

The Associated Oil Company has suspended drilling in its Voorhies No. 1, in the southeast part of the field. This well developed a strong flow of gas but not much oil. The equipment is said to have been taken out, but no definite decision has been reached as to final action on the hole.

The derrick has been erected for the McCluskey & Stevens well, designated the Thornton No. 1, and equipment was being moved to the location yesterday.

The Associated Oil Company has completed derrick for its Potrero No. 1, on the grounds of the Potrero Country Club, and machinery will be moved to the location today or tomorrow.

Stars Three Wells

The Pacific Western Oil Company has gone actively into the Lawndale area and has started work on three locations there. Two are on the Howland lease of ten acres and the other is on a smaller lease, taken from Henry Smith.

The Howland No. 1 will be located just off Inglewood Boulevard, offsetting a new Standard Oil Company location, at the southwest corner of Market street and Inglewood Boulevard. The Howland No. 2 will be at the west side of the lease, offsetting the San Clemente Oil Company's Peck No. 1 and the Smith Petroleum Company's Peck No. 1, which is now on production.

The Harvey Smith No. 1 is on the east side of Inglewood Boulevard, near Lawn street, offsetting the James O'Donnell well across Lawn street and also offsetting the Petroleum Securities Company's Brown No. 1 at the corner of Lawn and Inglewood Boulevard.

Well Comes Back

The McKeon Drilling Company's York & Lockhart No. 1 at Santa Fe Springs was put back on production yesterday afternoon with an estimated flow of 3000 barrels a day. This well was completed for an initial flow of 3150 barrels nearly two months ago. The production gradually went down to 850 barrels a day and then the well was cleaned and the flow increased to 1200 barrels. It sagged again and was cleaned out to 5750 feet. The flow was resumed yesterday.

The company's York & Lockhart No. 2 is standing with casing cemented at 5296 feet. When the cement is drilled out a thorough test of the Nordstrom zone will be made.

The company's Rieber No. 3 has had considerable drilling trouble on account of lost circulation. Cotton-seed hulls were put in the hole yesterday in an effort to thicken the circulation, and drilling resumed at 4608 feet.

The McKeon outfit will start a new well at once, to be known as Co-operative No. 2, located in the northeast part of the Santa Fe Springs field.

Well is in Sand

The Barnsdall-Rio Grande combination's Doty No. 2 at Elwood, which drilled through the cement two days ago, was down 3466 feet yesterday and had penetrated about 130 feet of oil sand. It is planned to take another thirty feet and then make an effort to put the well on production. It is expected by the drillers that the production test will be made tomorrow morning.

The combination's Luton-Bell No. 8, in the same field, was down 2605 feet yesterday. This well has been spudded in only about twenty days.

The pipe in the combination's Elwood Community No. 1 is being washed over in an effort to clear it. The well is down 4715 feet.

Joins New Company

Warren N. Craddock, for six years resident geologist in the Ventura-avenue field for the Shell Oil Company, and with the company nine years, has resigned to accept the position of chief petroleum engineer for the recently organized Pacific Western Oil Company.

Mr. Craddock's headquarters for the Pacific Western will be in Los Angeles and he and his family are preparing to move here.

Plans Elwood Test

Officials of the Elwood Consolidated Oil Company left last night for the Elwood district to supervise a production test in the company's Cavaleto No. 1 well, which is being drilled on the fifty-six-acre lease formerly operated by the Fisher interests.

It was reported last night that the well had eighteen feet of promising oil sand ranging down to 3015 feet. The project is situated one mile north of Goleta and about three and one-half miles northeast of the discovery well in the Elwood field.

Progress of Outpost

The Plymouth Oil Company's Roberts No. 1, an outpost well in the southeast part of the Santa Fe Springs field, was down to 5409 feet yesterday, and is being cored for the Nordstrom sand. However, the operators are not expecting to pick up that sand and believe they will have to go to about 6100 feet to strike the Buckbee zone. Should they be over the Nordstrom sand they expect to find it within the next 300 feet.

Oil Field Summary

Daily average production from the deep zones at Santa Fe Springs during the past week was 106,000 barrels, according to a summary of field reports. This came from thirty-eight wells. There are 208 wells drilling, twenty-eight new rigs are going up and four locations approved.

DAILY EASTERN CITRUS MARKETS

(By the Associated Press)

Carlot shipments of California citrus, compiled by the California Fruit Growers' Exchange from railroad passing reports, were announced as follows:

SOUTHERN CALIFORNIA	Oranges.	Lemons.
December 9	257	49
Season to date	4,395	1,053
Last season to date	1,782	906
CENTRAL CALIFORNIA		
December 9	3	2
Season to date	6,502	170
Last season to date	5,586	115
NORTHERN CALIFORNIA		
December 9	0	0
Season to date	467	42
Last season to date	633	50

Eastern and middle western auction centers generally reported easier conditions for California oranges and lemons with some centers, however, showing better conditions.

Analysis of trading developed the following price range per box:

	ORANGES		LEMONS	
	Graded above choice.	Choice.	Graded above choice.	Choice.
New York	2.40@8.10	4.00@6.80	6.05@6.75	5.50@6.30
Boston	3.70@5.10	4.40	6.30@7.40	5.55@6.65
Chicago	4.30@6.10	......	5.80@6.10	5.00@5.15
Philadelphia	4.15@5.15	......	5.65@5.95	5.25
Pittsburgh	2.80@4.95	2.40@5.05	5.45@6.20	5.00@5.10
St. Louis	2.80@5.50	2.10@2.35	4.33@6.10	3.50@4.80
Baltimore	......	......	7.45	6.95
Detroit	4.60@5.75	3.95@4.05	......	5.25

Prices by size of Sunkist brands navel oranges were reported to the California Fruit Growers' Exchange as follows:

	100s	126s	150s	176s	200s	216s	250s	288s	324s	360s
NEW YORK—										
Superfine, RIV, Prenda	...	8.15	8.15	8.10	7.60	5.55	4.30	...	2.65	2.15
Montezuma, WD, Rivera	8.10	7.25	8.05	8.00	7.10	4.85	3.60	3.15	2.45	...
BOSTON—										
Mother Colony, NO, Anaheim	...	7.60	7.00	6.75	6.00	4.75	3.35	2.80	2.40	...
Gold Cup, RH, Sunkist	...	7.75	7.30	7.00	6.30	5.05	3.75	3.15	2.80	...
CHICAGO—										
Defiance, ST, Downey	...	5.75	6.50	6.95	6.60	5.00	3.75	3.30	2.45	...
Santa Fe, RH, Redlands	...	...	6.90	7.35	7.00	5.20	4.10	3.60	2.80	...
PHILADELPHIA—										
Redlands Best, RH, Bryn Mawr	...	...	7.50	7.50	6.15	5.00	3.65	2.85	2.40	...
DETROIT—										
Bowman, OR, McPherson	...	...	7.15	7.05	5.75	4.90	3.90	3.50	2.70	...
PITTSBURGH—										
Highlander, RH, Highland	...	6.30	6.65	7.15	6.40	5.10	3.85	2.90	2.60	...
ST. LOUIS—										
Caesar, RH, Bryn Mawr	...	...	...	...	6.40	5.35	4.05	3.60	2.90	2.80

Carlot sales averages were reported to the California Fruit Growers' Exchange on its own brands and to the Associated Press on all others as follows:

BOSTON—Market easier on oranges and lower on lemons. California sales: Eight cars oranges, four cars lemons. Florida sales: Ten cars oranges, $3.10; six cars grapefruit, $2.75.

CALIFORNIA NAVELS	
Gold Buckle, GBA, fancy, E. Highland	5.10
Gold Buckle, GBA, fancy, E. Highland	5.05
Double A, EHCA, fancy, E. Highland	4.70
Chanticleer, EHCA, choice, E. Highland	4.40
Glen Rosa, SOL, fancy, Riverside	4.10
Mother Colony, NO, Sunkist, Anaheim	4.45
Gold Cup, RH, Sunkist, Sunkist	4.85
Mardi Gras, RH, Sunkist, Sunkist	4.05
Superfine, RIV, Sunkist, Prenda	3.70
LEMONS	
Alta Loma Blue, OK, Sunkist, Alta Loma	6.85
Paul Neyron, LAV, Sunkist, La Verne	6.30
Fuchsia, LAV, Red Ball, La Verne	5.55
Silver Moon, ST, Sunkist, San Fernando Mission	7.35
Bear, OK, Sunkist, Upland	7.40
Cub, OK, Red Ball, Upland	6.85

NEW YORK—Market on oranges showing a little better feeling; rain; lemons strong, especially sizes 300s to 490s. California sales: Fifteen cars oranges, six cars lemons. Florida sales: Fifty cars oranges, $3.45; twenty-one cars grapefruit, $3.85; sixteen cars tangerines, $1.80.

CALIFORNIA NAVELS	
Everite, OR, Sunkist, Orange	6.25
Searchlight, OR, Red Ball, Orange	5.05
Superfine, RIV, Sunkist, Prenda, Tl.	5.05
Red Crescent, RIV, Prenda, Tl.	3.60
Glen Rosa, SOL, fancy, Riverside	3.40
Gold Buckle, GBA, fancy, E. Highland	5.40
Montezuma, WD, Sunkist, Rivera	3.80
Stela, WD, standard, Rivera	3.25
Sutter, FO, Fair Oaks	3.95
Superfine, RIV, Sunkist, Prenda	3.25
Red Crescent, RIV, Prenda	2.70
Sweetheart of the Orange, RH, Sunkist, Crown Jewel	6.10
Premier, WD, Sunkist, Whittier Groves	4.65
Advance, OR, Sunkist, Tustin	6.75
Everite, OR, Sunkist, Orange	6.85
Orchard, RIV, Sunkist, Riverside	5.95
National, RIV, Riverside	5.75
Standard, RIV, Riverside	6.15
Orchard, RIV, Sunkist, Riverside, Tl	5.85
National, RIV, Riverside, Tl.	5.30
Hil-Pak, LM, Sunkist, Lindsay	7.35
Prince of Orange, LM, Lindsay	6.15
Atlas, OR, Sunkist, Olive	5.75
Hector, OR, Red Ball, Olive	4.00
Mt. Whitney, TC, Sunkist, Success	6.10
Golden Trail, TC, Sunkist, Success	6.60
LEMONS	
Trail, DM, Sunkist, Lamanda Park	6.55
Canyon, DM, Red Ball, Lamanda Park	6.00
Mt. Wilson, DM, Sunkist, Lamanda Park	6.05
Trail, DM, Sunkist, Lamanda Park	6.75
Canyon, DM, Red Ball, Lamanda Park	6.30
Mt. Wilson, DM, Sunkist, Lamanda Park	6.20
Ocean View, VCE, Miramar	6.80
Sea Breeze, VCE, Miramar	5.70
Miramar, VCE, Sunkist, Miramar	6.85
Summerland, VCE, Red Ball, Miramar	5.95
Las Fuentes, VCE, Sunkist, Miramar	6.25
Montecito, VCE, Red Ball, Miramar	5.95
Glendora, GF, Sunkist, Glendora	6.00
Goodwill, GF, Red Ball, Glendora	5.50
Veritop, WD, Sunkist, Hillgrove	6.05
Juicy-O, WD, Red Ball, Veritop	5.95
Mission, JP, Sunkist, Santa Barbara	6.60
Panama, JP, Red Ball, Santa Barbara	6.00

PITTSBURGH—Market on oranges size 252s and smaller easier, oranges scarred; lemons easier. California sales: Five cars oranges. Florida sales: Eleven cars oranges, $2.80.

CALIFORNIA NAVELS	
Picardy, Highland	4.65
Good Taste, Highland	3.75
Blue Goose, APG, fancy, Corona	3.50
O How Good, DM, Sunkist, Duarte	2.80
Cottontail, DM, Red Ball, Duarte	2.40
Highlander, RH, Sunkist, Highland	4.95
Emblem, CC, Red Ball, Elderwood	3.05
LEMONS	
Gold Stripe, VCE, Sunkist, Keith	6.20
Red Stripe, VCE, Red Ball, Keith	5.10
White Stripe, VCE, standard, Keith	5.15
Juicy-O, WD, Red Ball, Hillgrove	5.00
St. Regis, WD, Sunkist, Hillgrove	5.45

BALTIMORE—Market higher for lemons. California sales: One car lemons. Florida sales: Four cars oranges, $2.55; one car tangerines, $1.55; one car grapefruit, $2.70.

CALIFORNIA LEMONS	
Silver Lemon, RIV, Sunkist, Prenda	7.45
Black Hawk, RIV, Red Ball, Prenda	6.95

PHILADELPHIA—Market on oranges size 288s lower, balance higher; lemons size 300s opened unchanged, 360s opened lower market closed higher. California sales: Two cars oranges two cars lemons. Florida sales: Thirty cars oranges, $3.20; nine cars grapefruit, $3.05; seven cars tangerines, $1.80.

CALIFORNIA NAVELS	
Redlands Best, RH, Sunkist, Bryn Mawr	4.15
Glendora Home, GF, Sunkist, Glendora	5.10
LEMONS	
Wonderland, SDF, Sunkist, Escondido	5.85
Sourballs, WD, standard, Leffingwell	5.35
Triple E, WD, Red Ball, Leffingwell	5.25
Triple Y, WD, Sunkist, Leffingwell	5.65
Triple X, WD, Sunkist, Leffingwell	5.95

ST. LOUIS—Market on oranges sizes 342s lower; balance unchanged; lemons graded above choice size 360s unchanged; balance lower. California sales: Nine cars oranges, two cars lemons. Florida sales: Two cars oranges, $2.45; two cars grapefruit, $2.35.

CALIFORNIA NAVELS	
Challenge, STRT, fancy, Folsom	3.03
Buena, STRT, choice, Folsom	2.10
Bulldog, RMCo, fancy, Highland	3.20
Bouquets, Highland	3.00
Caesar, RH, Sunkist, Bryn Mawr	4.20
Crocus, RH, Sunkist, Highland	3.50
Cosmos, RH, Red Ball, Highland	3.60
Wonderland, SDF, Sunkist, Escondido	3.70
O How Good, DM, Sunkist, Duarte	2.80
Cottontail, DM, Red Ball, Duarte	2.35
LEMONS	
Bulldog, RMCo, fancy, Highland	4.33
Terrier, RMCo, choice, Highland	3.50
Golden State, CC, Sunkist, Lemon Cove	6.10
Visalia, CC, Lemon Cove	4.60
Kaweah Maid, CC, Sunkist, Lemon Cove	5.25
Basket, CC, Red Ball, Lemon Cove	4.80

DETROIT—Market on oranges size 200s and smaller graded above choice higher, balance steady; size 176s and larger choice grades higher, balance lower; lemons steady. California sales: Four cars navels, one car lemons. Florida sales: One car oranges, $3.00; two cars grapefruit, $4.00.

CALIFORNIA NAVELS	
Orchard King, COV, Sunkist, Covina	5.75
Advance, OR, Sunkist, Tustin	5.10
Martha Washington, OR, Red Ball, Tustin	3.95
Bowman, OR, Sunkist, McPherson	4.60
Robin Hood, OR, Red Ball, McPherson	4.05
Sweetie	4.20
RIQ	2.85
Buddy	3.60
LEMONS	
Sunside, VCE, Red Ball, Santa Paula	5.25
Wave, VCE, standard, Santa Paula	4.10

CHICAGO—Market on oranges steady; lemons steady. California sales: Thirteen cars oranges, two cars lemons. Florida sales: Nine cars oranges, $3.25; seven cars grapefruit, $3.50; three cars tangerines (halves), $1.85.

CALIFORNIA NAVELS	
Defiance, ST, Sunkist, Downey	4.45
Santa Fe, RH, Sunkist, Redlands	4.90
Golden Quality, Highland	4.55
Sunflower, MOD, Pure Gold, Exeter	4.30
Bouquet, Highland	3.00
Rey, ST, Sunkist, San Fernando	4.70
Santa Fe, RH, Sunkist, Redlands	4.55
Rey, ST, Sunkist, San Fernando	5.20
Blue Globe, RIV, Sunkist, Riverside	5.15
Whittier, WD, Sunkist, Whittier	6.10
Defiance, ST, Downey	3.80
Condor, ST, Downey	3.70
Vista Bonita, RIV, Sunkist, Hemet	4.80
Whittier, WD, Sunkist, Whittier	6.00
Silver Gate, SDF, Sunkist, El Cajon	4.90
LEMONS	
Yorba, NO, Sunkist, Yorba Linda	6.10
Linda, NO, Red Ball, Yorba Linda	5.15
Aristocrat, ST, Sunkist, San Fernando Mission	5.80
Lancer, ST, Red Ball, San Fernando Mission	5.00

BAY CITY MINES

SAN FRANCISCO, Jan. 10. (Exclusive) Following is the official list of quotations on the San Francisco Mining Exchange:

	Bid.	Asked.
Aladdin	.01	.02
Alta	.01	.02
Argyle	.03	.03
Acme	.16	.17
Amador Coalition	.01	.02
Arrowhead Annex	.01	.02
Arrowhead Development	[illegible]	[illegible]
Belmont	[illegible]	[illegible]
Butler Ge	[illegible]	[illegible]
Brougher	[illegible]	[illegible]
Belmont	[illegible]	[illegible]
Best &	[illegible]	[illegible]
Bullion	[illegible]	[illegible]
Banner	[illegible]	[illegible]
Butte	[illegible]	[illegible]
Belmont	[illegible]	[illegible]
Bevis	[illegible]	[illegible]
Boundary	[illegible]	[illegible]
Black Bear	[illegible]	[illegible]
Black Ma	[illegible]	[illegible]
Booth	[illegible]	[illegible]
British C	[illegible]	[illegible]
Broken H	[illegible]	[illegible]
Buckingham	[illegible]	[illegible]
Comb. Fr	[illegible]	[illegible]
Calumet	[illegible]	[illegible]
Ch-Har	[illegible]	[illegible]
Concordia	[illegible]	[illegible]
Con. Virg	[illegible]	[illegible]
Central E	[illegible]	[illegible]
Do. Cl	[illegible]	[illegible]
Champion	[illegible]	[illegible]
Comstock	[illegible]	[illegible]
Carrie	[illegible]	[illegible]
Dividend	[illegible]	[illegible]
Double O	[illegible]	[illegible]
Divide Ex.	[illegible]	[illegible]
Divide An	[illegible]	[illegible]
Eureka H	[illegible]	[illegible]
Elsa	[illegible]	[illegible]
Florence, C	[illegible]	[illegible]
First Nat	[illegible]	[illegible]
Gipsy Qu	[illegible]	[illegible]
Goldfield	[illegible]	[illegible]
Goldfield	[illegible]	[illegible]
Goldfield	[illegible]	[illegible]
Great Ben	[illegible]	[illegible]
Gold Zone	[illegible]	[illegible]
Gould &	[illegible]	[illegible]
Gruss	[illegible]	[illegible]
Gen. Min.	[illegible]	[illegible]
Giant Dev	[illegible]	[illegible]
Grannis	[illegible]	[illegible]
Golconda	[illegible]	[illegible]
Harmill	[illegible]	[illegible]
Hickox	[illegible]	[illegible]
Jumbo Ex	[illegible]	[illegible]
Justice	[illegible]	[illegible]
Jack Wait	[illegible]	[illegible]
Kernick	[illegible]	[illegible]
Katherine	[illegible]	[illegible]
Katherine	[illegible]	[illegible]
Kingman	[illegible]	[illegible]
Lone Star	[illegible]	[illegible]
Lucky Str	[illegible]	[illegible]
Liberty	[illegible]	[illegible]
McNamara	[illegible]	[illegible]
McNamara	[illegible]	[illegible]
Manhattan	[illegible]	[illegible]
Myra	[illegible]	[illegible]
Mexican	[illegible]	[illegible]
Mineral M	[illegible]	[illegible]
Majestic	[illegible]	[illegible]
National S	[illegible]	[illegible]
Nevada Hi	[illegible]	[illegible]
Ophir	[illegible]	[illegible]
Old Gold	[illegible]	[illegible]
Old Gold	[illegible]	[illegible]
Orlando	[illegible]	[illegible]
Potosi	[illegible]	[illegible]
Pitts. & M	[illegible]	[illegible]
Prince Con	[illegible]	[illegible]
Rescue	[illegible]	[illegible]
Red Hills	[illegible]	[illegible]
Revert	[illegible]	[illegible]
Rosetta	[illegible]	[illegible]
Royal Dev.	[illegible]	[illegible]
Round Mo	[illegible]	[illegible]
Rainbow	[illegible]	[illegible]
Silver Pick	[illegible]	[illegible]
San Rafael	[illegible]	[illegible]
Silver King	[illegible]	[illegible]
Sunbeam	[illegible]	[illegible]
Savage	[illegible]	[illegible]
Scorpion	[illegible]	[illegible]
Sierra Nev	[illegible]	[illegible]
Sugarman	[illegible]	[illegible]
Simon Silv	[illegible]	[illegible]
Smuggler	[illegible]	[illegible]
Sunset	[illegible]	[illegible]
Tonopah E	[illegible]	[illegible]
Tonopah	[illegible]	[illegible]
Tonopah Di	[illegible]	[illegible]
Trinity Gold Bar	.30	.31
Treasure Vault	..	.10
Treasure Vault Ex.	.01	.02
Union	.47	.55
Union Mines	.05	.06
United Trinity	.06	.09
Victory	.02	.03
Vela Grande	.01	.02
West End	.01	.02
West End Ex.	.01	.03
White Caps Gold	.15	..
West Mine	.03	.04
Western Merger	.01	.03
Wright Creek	.25	..

LIVE-STOCK MARKET

(Furnished by Federal-State Live-stock Market News Service.)

ESTIMATED RECEIPTS

	Cattle	Calves	Hogs	Sheep
Los Angeles	600	100	1,000	0
Chicago	8,000	2,000	56,000	14,000
Kansas City	2,500	200	8,500	5,000
Omaha	2,500	300	14,000	12,000
St. Paul	2,200	1,800	14,000	1,500
Denver	850	150	3,300	7,600
Fort Worth	1,600	600	1,700	600
Total seven markets	18,250	6,150	93,500	40,700
Week ago	20,500	6,175	91,700	37,700
	Cattle	Calves	Hogs	Sheep
Yards	605	471	696	0
Direct, carlots	9	0	21	12

LOS ANGELES MARKET

CATTLE—Active demand developed and a good clearance was made of the moderate cattle supply at fully steady prices on all classes.

Two cars of strictly good 1402-pound Central California steers topped at 13.25, while a load of 1263-pound averages with the same shipment made 13.00. Five loads of medium steers from Utah and California feed lots sold from 11.00@12.00. Odd head of common steers sold down to 9.00. Two sizable lots of medium to good light weight heifers sold from 9.75@10.50. Odd head of heifers sold from 9.50@10.00, this spread also taking in odd head of good cows. Six cars of mixed medium and good 1096-pound Montana and Idaho cows sold for 9.25. A load of 914-pound Arizona cows brought 9.00. Other she stock turned mostly from 7.75@9.00, this spread also including dairy types. Two loads of 688-pound Arizona cows sold for stocker purposes at 7.00. Cutters and low cutters cleared from 3.50@7.00. A small lot of 1204-pound Arizona bulls made 8.90, while a load of 1183-pound Arizonas made 8.80. Odd head of other bulls sold from 8.00@9.25.

CALVES—The small supply sold readily at steady to strong prices. A small lot of choice light Arizona vealers sold for 16.00. Two part loads of 223 and 292-pound Arizonas brought 13.25. Odd head of plain and heavy calves sold from 9.00@11.50.

HOGS—Quality of the general run was only mediocre and with narrower demand slow trading resulted. Prices were uneven, mostly steady to 25c lower, late sales showing the maximum decline. Two loads of 168 and 180-pound Idaho and Nebraska butchers sold to outside packers with freight benefit at 11.15 and 11.25. One load of good butchers still remained unsold. The quotable top on good desirable weight butchers at the close was 11.00. Mixed New Mexicos and Californias averaging 136 to 190 pounds sold from 10.25@10.75. One load of 147-pound New Mexicos made 10.10, while a load of 199-pound local feds brought 10.00. Packing sows sold mostly from 7.50@8.00.

SHEEP—None. Medium to choice lambs were quoted from 11.50@13.50, with medium to choice wooled ewes from 5.50@7.50.

YESTERDAY'S QUOTATIONS

SLAUGHTER CATTLE AND CALVES—Steers, 1100 to 1300 pounds, good, 12.25@12.85; 950 to 1100 pounds, good, 12.15@12.75; 800 pounds up, medium, 11.10@12.15; common, 8.75@11.10. Heifers, 850 pounds down, good, 10.40@11.25; common and medium, 7.60@10.40. Cows, good, 9.50@10.35; common and medium, 7.35@9.50; low cutters and cutters, 3.75@7.35. Bulls, yearlings excluded, good, beef, 8.75@9.25; cutters to medium, 6.50@8.75. Calves, 500 pounds down, medium to choice, 11.00@14.00; culls and common, 7.50@11.00. Vealers, milk fed, good and choice, 13.25@16.00; medium, 12.00@13.25; culls and common, 8.50@12.00.

HOGS—Medium weight, 200 to 250 pounds, medium to choice, 10.00@10.75; lightweight, 160 to 200 pounds, medium to choice, 10.25@11.00; light lights, 130 to 160 pounds, medium to choice, 10.10@11.00. Packing sows, rough and smooth, 7.00@8.25. Slaughter pigs, 90 to 130 pounds, medium to choice, 8.75@10.25. (Soft or oily hogs and roasting pigs excluded in above quotations.)

SLAUGHTER SHEEP AND LAMBS—Lambs, 84 pounds down, good and choice, 12.50@13.50; 92 pounds down, medium, 11.50@12.50; all weights, culls and common, 9.00@11.50. Ewes, 120 pounds down, medium to choice, 5.50@7.50; all weights, culls and common, 3.00@5.50.

OUTSIDE MARKETS

SOUTH SAN FRANCISCO, Jan. 10. (AP)—Hogs, receipts 1255, direct 600; strong to 5c higher; several loads 180 to 205-pound Nebraskas and load Oregons, 10.60; two loads lightweight Californias, 10.30; packing sows, 7.50.

Cattle, receipts 50, holdovers 190; steady; three loads low good 1035-pound holdover Nevada steers, 11.15; two loads common to medium Utah cows, 7.75@8.00; late Wednesday two loads cutters and common, 5.50@7.75; odd head low good, 9.00; bulls scarce, quoted 7.75@8.75.

Calves, receipts 20; steady; few common 300 pounds, 10.00.

Sheep, receipts 750; strong to 25c higher; 750 head medium pelted burry 77 to 79-pound lambs, 14.00; good to choice handy weights full wooled quoted around 15.00.

CHICAGO, Jan. 10.—Hogs, 56,000; mostly 10c lower than Wednesday's average; top 9.15 paid for 210 pounds; butchers, medium to choice, 250 to 300 pounds, 8.85@9.00; 200 to 250 pounds, 8.75@9.15; 160 to 200 pounds, 8.75@9.10; 130 to 160 pounds, 8.35@9.05; packing sows, 7.75@8.40; pigs, medium to choice, 90 to 130 pounds, 7.50@8.75.

Cattle, 8000; calves, 3000; generally steady; choice light yearlings firm; top, 17.00; a part load at 17.25; she stock very uneven; cows slow; heifers fairly active; slaughter classes, steers, good and choice, 1300 to 1500 pounds, 13.25@16.50; 1100 to 1300 pounds, 13.25@16.50; 950 to 1100 pounds, 13.50@17.00; fed yearlings, good and choice, 750 to 950 pounds, 13.50@16.50; heifers, good and choice, 850 pounds down, 11.50; cows, good and choice, 8.25@11.00; cutters, 5.50@6.50; bulls, good and choice beef, 9.50@11.75; vealers, milk fed, good and choice, 15.00@17.50; stocker and feeder steers, good and choice, all weights, 10.75@12.00.

Sheep, 14,000; opening slow, demand steady; bulk moderately sorted lambs, 16.25@16.50; scattering of choice kinds at 16.65@16.75; lambs, good and choice, 92 pounds down, 15.60@16.85; medium, 14.00@15.60; ewes, medium to choice, 150 pounds down, 7.50@10.50; feeder lambs, good and choice, 13.75@15.15.

SOUTH ST. PAUL, Jan. 10.—Cattle, 2200; early trade slow, about steady on steers and yearlings and fat she stock; quality of steers and yearlings below Wednesday; early sales, 10.35@12.00, some held higher; heavy steers Wednesday, 13.00; fat cows mostly 7.00@8.25; bulk heifers, 8.00@9.25; cutters, 5.50@6.75; bulls strong, 25c higher; weighty kinds, 9.50; stockers and feeders in active demand; calves, 6800; steady; bulk, 13.50@14.00.

Hogs, 14,000; fairly active; steady to 5c lower; bulk lights and butchers, 8.60@8.65; top, 8.65; light lights and pigs steady, 8.50; packing sows, 7.75@8.00.

Sheep, 1500; few early sales; fat lambs about steady, higher on fat lambs; fat ewes steady, mostly 9.00@9.50.

KANSAS CITY, Jan. 10.—Hogs, 8500; uneven, mostly steady; light weights and packing sows strong; heavy butchers weak; top to shippers, 8.95 on 180 to 240 pounds; bulk desirable 160 to 240 pounds, 8.85@8.95; 140 to 150 pounds, 8.50@8.75; 250 to 300 pounds, 8.70@8.85; packing sows, 7.10@8.00; stock pigs steady, 7.15@7.90.

Cattle, 2500; slow, most killing classes around steady; no choice fed steers or yearlings offered; most short feds, 11.00@12.50; several loads plain dogies, 10.00@10.50; mixed yearlings, 14.00; light heifers, 11.75@12.50; vealers largely 15.00 down, few 15.50; stockers and feeders scarce, steady; odd lots, 10.50@11.50.

Sheep, 5000; killing classes fully steady; one load choice fed lambs to shippers, 16.50; others to packers mostly 15.50@16.25; top ewes, 9.00.

DENVER, Jan. 10.—Sheep, 7600; no early sales; packers talking around 25c lower; generally asking steady with Wednesday's 50@75c lower; trade on late Wednesday bulk fat lambs, 15.25@15.40.

Hogs, 3300; 14 loads direct, 2 to California; fairly active to all interests; steady to 15c higher; early 8.90 on 193-pound load; bulk 170 to 300 pounds, 8.65@8.85; light lights, 8.50 down; packing sows, 7.75@8.00.

Cattle, 850; most classes generally steady with weakness on low cutters; 714 to 720-pound fat heifers, 11.00@11.50; few other heifers, 10.50@10.75, with finished 1000-pound kinds held around 10.50; fat cows around 1000 pounds, 9.00@9.15, freight paid; load 1108 pounds, 8.50 flat; low cutters, 4.50@5.50; best vealers, 15.00@15.50; bulls, 7.00@8.00; odd fat steers, 11.00; several loads stockers and feeders, 10.50@11.75.

ST. JOSEPH, Jan. 10.—Cattle, 1000; slaughter steer trade very slow; few sales about steady; other killing classes unchanged; few medium quality steers, 11.40 and 11.50; several loads good cows, 9.00@9.25; cutter and low cutter cows generally, 5.50@6.75; top vealers, 15.00.

Hogs, 4000; fairly active; early steady to 5c higher; later trade dull with weak undertone; early top, 9.00 paid sparingly for 210-pound butchers; bulk best 180 to 280 pounds, 8.75@8.85; occasional loads at 8.90; light lights, 8.00@8.75, latter price for choice 160-pound weights; packing sows mostly steady, 7.50@8.00, largely 7.75; stocker and feeder pigs unchanged, mainly 7.25@7.75.

Sheep, 4000; no early sales fat lambs, bidding 16.00 or steady for best fed offerings, asking 16.25 and above; choice feeding lambs, 15.25, steady.

PORTLAND, Jan. 10.—Cattle and calves steady; no receipts.

Hogs steady; receipts 185.

Sheep and lambs steady; receipts 10; lambs, all weights, cull to common, 10.50@11.50; yearling wethers, 150 pounds down, medium to choice, 9.00@11.50.

PRODUCE MARKET

(United States Bureau of Markets)

Slow trading in nearly all lines. Artichokes slightly firmer. Brussels sprouts [illegible] avocados of ordinary [illegible] and potatoes [illegible] with [illegible] and

ARTICHOKES— [illegible] Davenport, boxes, 4-5 [illegible]

AVOCADOS — Local, pound, Puerte, [illegible]

BANANAS—Per pound, mostly 4½.

BEANS—Per pound, Mexico, Kentucky [illegible] quality, [illegible] county, [illegible] flat.

BRUSSELS SPROUTS—Central, pound, [illegible] pound.

BUNCHED VEGETABLES—Local, per dozen bunches: [illegible] lots, 25 [illegible] small, [illegible] turnips [illegible]

CABBAGE—Local, crates, Cannonball, [illegible] 1.25@ [illegible]

CAULIFLOWER— Local, pony crates, [illegible] crates.

CELERY — Local, crates, 4-4½ dozen, [illegible] dozen.

EGGPLANT—Per pound, Coachella, 10 [illegible]

GRAPEFRUIT—Per box, Imperial Valley, [illegible] 3.50@ [illegible] Valley, [illegible] @5.50; [illegible] 96s-100s, [illegible] @4.75.

LETTUCE— [illegible] loose.

LEMONS—Local, boxes, tree-ripe, loose, [illegible]

LETTUCE—Imperial Valley, crates, 4 dozen, [illegible] @2.25 [illegible] pack.

ONIONS— [illegible] opening [illegible] sacked [illegible] Globe, [illegible] Kern [illegible]

ORANGES—Tulare county, local, boxes, [illegible] @5.00; [illegible] @5.25; [illegible] Local, [illegible] size.

PEAS—Mexico, 40-pound crates, fair quality, [illegible] good [illegible] county, [illegible] pound.

PEPPERS—Mexico, pound, Bell, 20@24; [illegible] yellow chili, [illegible] few 30.

PEARS—Cold storage, boxes, Winter Nelis, [illegible]

PINEAPPLES—Hawaii, pound, 8.

POTATOES—Closing Wednesday, opening [illegible] Stockton, [illegible] quality, [illegible] 1.50; [illegible] cwt., [illegible] mostly [illegible] boxes.

RHUBARB— [illegible]

SQUASH—San Diego county, [illegible] White [illegible] Italian.

SWEET POTATOES— Texas, lugs, Jerseys, [illegible] crates, Nancy [illegible] bushel

TOMATOES— [illegible] originals, [illegible] @1.75; [illegible] 4@6, [illegible] 60

WOOL MARKET

BOSTON, Jan. 10. (AP)—Strictly combing 48-50s Ohio wool is selling at 54@55c in the grease. An offer of 55c on choice lines of 48-50s Michigan was rejected, the owner asking ½c more in the grease than the bid. Demand for South American crossbreds is a little broader. Sales have been closed on 56s, 50s and the lower grades at steady prices as compared with quotations last week.

FLAXSEED MARKET

MINNEAPOLIS, Jan. 10. (Exclusive)—Flaxseed quiet; May, 2.44½.

Duluth: Flaxseed on track, 2.37½@2.43½; to arrive, 2.37½@2.43½; May, 2.41¾; July 2.41¾.

SAN FRANCISCO

SAN FRANCISCO, Jan. 10. (AP)—Although brokers' loans were down $17,300,000 from last week and the call money rate was lower than it has been for some time, no definite trend was noticeable today on the San Francisco Stock Exchange.

There was nothing fundamentally bullish in the drop in brokers' loans, for they aggregated $5,312,799,000 for the week, and trading did not perk up to any appreciable extent when the wires brought news of the totals.

An up and down tendency was noticeable among the industrial issues on the board here. Kolster Radio started at 76½, climbed to 77⅛ and finished at 75⅝, a loss of ⅜ from the close of yesterday.

Magnavox opened at 11, went to 11¾ and eased to 11⅛, up ⅛. Byron Jackson touched 85⅝ from an opening of 84¼, before softening to 83¾, down ¼.

Caterpillar receded from 78¼ to 77⅝, a net loss of ⅛. The rights were in demand at 2.75. Sperry Flour climbed from 90 to 94, but even the latter figure was 3 points below the close of yesterday.

Paraffine was steady at 86, while Golden State Milk was up ½ at 58.

Crown Zellerbach eased from 24⅝ to 24¼, down ½. Oliver "B" at 42 was off 1⅛. Clorox opened at 49⅞, went to 50⅛, a new record high, and closed at 49⅝, down ⅛. Fireman's Fund touched a new record high of 131 before declining to 130, netting ½.

In the petroleum section, Standard of California opened at 70½, hit 71, and returning to the initial figure, down ¼. Union Oil was slightly lower at 49⅝, as were Richfield at 46 and Union Associates at 49⅝.

Trans-America dropped from 131⅝ to 131 before recovering to 131⅛, down ⅛. The American Company was even at 142.

Totals: Bonds, $11,000; stocks, 59,846 shares of $3,010,097 market value.

BONDS

		Bid.	Asked.
......	Bean 10-yr. 6s. '33	100	..
......	K. Sys. ref. 5s. '38	[illegible]	..
......	Pac. G.&E. 5s. '55	102	..
3000	Sperry Flour 6s. '42	103	103¾

STOCKS

		Bid.	Asked.
200	Alaska Packers Assn	141	142
......	Anglo-Cal. Trust Co.	495	..
......	An.-Lon. P. Nat. Bk.	252½	255½
......	Associated Oil	36	48
......	Atlas Diesel En. "A"	61¼	64
......	Do. rites	410	450
5	Bank of Cal. N. A.	290	310
......	Bean, J., Mfg. com.	47	48¾
2300	Byron Jack. Pump	83¾	85
......	Calamba Sugar pfd.	17	19¼
......	Do. com.	27	29
300	California Copper	8	8¼
25	Calif. Cot. M. com.	90	91
......	California Ink	34½	38
......	California Pack. Crp.	75½	77
3000	Caterpillar Tractor	77¾	78
5000	Do. rites	275	280
2500	Clorox Chem. Co.	49½	49¾
20	Coast G.&E. 1st pfd.	98	100
......	Crocker First Natl.	385	400
200	Crown Zellerbach pf.	93	93½
1000	Do. vtc. com	24	24½
......	Dairy Dale "A"	24¼	25¼
900	Do. "B"	20½	21
......	Emporium Capwell	27½	28¾
......	Fageol Motors pfd.	6½	7½
200	Do. com.	5½	6
1233	Fireman's Fund Ins.	130	132
100	Foster & Kleis. com.	12½	..
100	Galland Mer. Ldry.	51	52¼
100	General Paint "A"	31½	32
......	Do. "B"	20¾	20¾
......	G.W.Pw. sr. 6 6s pfd.	101	..
5	Do. 7s pfd.	106½	..
200	Golden States Milk	57¼	58
......	Haiku Pineapple pfd.	20½	23¾
......	Do. com.	12½	13½
100	Hale Stores, Inc.	23½	24¾
110	Haw. Coml. & Sugar	50	52
100	Hawaiian Pineapple	61½	62½
......	Home F. & M. Ins.	41½	43
......	Honolulu Cons. Oil	38½	39¾
......	Hunt Pack. "A" com.	22½	23½
200	Ill. Pac. Glass "A"	43½	43¾
7200	Kolster Radio Corp.	76	76¼
......	Langendorf Bak. "A"	31½	32
......	Do. "B"	27	28
......	L. A. G.&E. pfd.	107	108
135	Leighton Ind. "A"	..	17
45	Do. vtc. "B"	..	9
800	Leslie California Salt	45¼	49¾
8700	Magnavox Co.	11	11¾
300	Magnin, I., com.	37½	37¾
......	No. Am. Inv. pfd.	100½	..
90	Do. com.	115	117
100	North American Oil	37½	39½
......	Occidental Ins. Co.	26	27¾
200	Oliver Filters "A"	43¾	44
200	Do. "B"	41	42
400	Pac. G.&E. 1st pfd.	27½	27¾
300	Do. com.	54½	54¾
15	Pacific Light. 6s pfd.	102½	103
......	Do. com.	70½	71
25	Pacific T.&T. pfd.	121	..
5	Do. com.	158	162
100	Paraffine, Inc., com.	85½	88
300	Piggly Wiggly "A"	28	30¼
......	Pig'n Whistle pfd.	13½	15
100	Richfield Oil	46½	46¾
300	Do. pf. (warrants)	24½	24¾
......	Roos Bros. pfd.	100	100¼
200	Do. com.	32½	33¾
......	S. J. L.&P. 1s pr. pf.	114	118
......	Schlesinger B. F. pfd.	89	90¼
200	Do. "A" com.	20¾	21
......	Sher. & Clay pr. pfd.	..	94¼
......	Shell Union Oil com.	28¾	28¾
10	Sierra Pac. Elec. pfd.	96	..
5	Sperry Flour Co. pfd.	101¼	102
500	Do. com.	91	95
170	Spring Valley Water	89½	90¼
1400	Standard Oil of Cal.	70¾	70¾
5	Tidewater Asd. pfd.	89	90
......	Do. com.	20¼	21
2000	Trans-America Corp.	131	131¾
900	Union Oil Associates	49¾	49½
900	Union Oil of Cal.	50	50¼
......	Union Sugar pfd.	27	31
......	Do. com.	22½	23
......	W. Fargo B.&U. Tr.	305	325
......	W. Amer. Fin. pfd.	5½	6¾
......	West Coast Bancorp.	28¾	30
100	Yellow & Checker	31	34
450	A. M. T. pfd.	54	54½
300	Jan.	46	46¾
......	M. E. Q.	100½	101
1400	V. A. rites	150	155
1700	V. C. L. rites	150	152½

SALT LAKE MINES

SALT LAKE CITY, Jan. 10. (Exclusive) Closing quotations:

Afton, 4; Alta Mich., 40; Alta Con., 2¾; Alta Merger, 2¾; Alta T. & T., 2; Amer. Explo., 12; Bullion, 8; Big Hill, 17; Black Metals, 2½; Cent. Eureka, 1; Cedar Talisman, 2½; Columbus Rexall, 4½; Comb. Metals, 5½; Colo. Iron, 11¼; Crown Point, 12; Cardiff, 55; Chief Con., 3.25; Croff, 5; Daly, 50; Dragon, 5; Emma Silver, ½; Empire Mines, 8; Eureka Mines, 1; E. Crown Point, 3; East Standard, 2½; E. Tintic Coal, 31; Eureka Bullion, 58; Eureka Lily, 1.30; Gold Chain, 3; Galena, ¼; Howell, 16; Iron King, 85; Keystone, 30; Kennebec, 15; Lehi Tintic, 7¾; Monarch Lead, 4.00; Magnolia Lead, 47; Mammoth, 98; Miller Hill, 2; Mason Valley, 1.75; Mich. Utah, 4; Mountain View, 3; New Quincy, 1.35; Nail Driver, 30; North Lily, 8.25; Nat. Treasure, 5; North Standard, 8½; Opohongo, ½; Ohio Copper, 1.70; Park Bingham, 8½; Park Utah, 11.50; Plumbic, 26; Prince Con., 2; Plutus, 75; Price Mining, 1; Provo, 70; Rico Arg., 47½; Silver Standard, 5½; South Standard, 18; Syndicate, ½; Silver King Coal, 13.00; Silver Shield, 43; Tintic Giant, 84; Tar Baby, 7¾; Tintic Lead, 2.10; Tintic Standard, 14.00; Tintic Southern, 6; Utah Con., 2¾; Utah Lead, 4; West Gold, 3; West Toledo, 1¼; Walker Mining, 2.47½; Zuma, 7.

CHEESE PRICES

No. 1—New York Flats	.34
No. 2—New York Twins	.34
No. 3—New York Cheddars	.34
No. 4—Wisconsin Twins	.28½
No 5—Wisconsin Daisies	.28
No. 6—Wisconsin Horns	.27
No. 7—Wisconsin Sandwich Prints	.29
No. 8—Wisconsin Cream Brick	.29
No. 9—Tillamook Triplets	.28
No. 10—Tillamook Horns	.29
No. 11—Tillamook Sandwich Prints	.30
No. 12—Western Triplets	.24
No. 13—Western Horns	.25
No. 14—Western Sandwich Prints	.24½
No. 15—California Flats	.24
No. 16—Caso's Full Cream Jack	.26½
No. 17—Caso's Half Skimmed Jack	.21½
No. 20—Old Block Swiss	.33
No. 21—New Block Swiss	.33
No. 22—Imported Wheel Swiss	.41
No. 23—Domestic Wheel Swiss	.35
No. 24—Limberger, 1-lb. Prints	.26
No. 25—Limberger, 2-lb. Prints	.26
No. 26—Melowest Triplets	.25
No. 27—Melowest Horns	.26
No. 28—Roquefort	.45

LIBERTY BONDS

(Quotations in dollars and thirty-seconds furnished by the Securities Division, National Bankitaly Company.)

	Bid.	Asked.	Yr. ago.
First 3½s	99-19	99-23	101-14
First 4¼s	100-3	100-6	103-11
Fourth 4¼s	100-5	100-7	103-28
Treasury 4¼s	110-28	111-4	115-30
Treasury 4s	105-26	106	110-30
Treasury 3⅜s	102-27	103	107-30
Treasury 3⅜s	98	98-8	102-30

UNITED STATES TREASURY NOTES AND CERTIFICATES OF INDEBTEDNESS

Issue.	Rate	Maturity.	Bid.	Asked.
TM '29	3⅝%	Mar. 15, '29	99-22	99-24
TM2 '29	3½%	Mar. 15, '29	99-25	99-27
TJ '29	4⅛%	June 15, '29	99-29	99-31
TNS '29	4¼%	Sept. 15, '29	99-20	99-22
TS '29	4⅞%	Sept. 15, '29	100	100-2
TD '29	4¼%	Dec. 15, '29	99-18	99-21
A 30-32	3½%	Mar. 15, '32	97-10	97-14
B 30-32	3½%	Sept. 15, '32	97-10	97-14
C 30-32	3½%	Dec. 15, '32	97-10	97-14

INCREASE BANK STOCK

HUNTINGTON PARK, Jan. 10.—Capital stock of the City National Bank of Huntington Park is to be increased from $100,000, its present capital, to $125,000. This has been decided at the annual meeting of the stockholders and directors, every four shares of original stock of the bank calling for one share of the increase in capital, stockholders being given preference in the purchase of additional stock. The board of directors elected for the year are Ralph Stephens, president; Louis H. Hamilton, chairman of the board of directors; A. S. Flynn and Fred Czerniski, vice-presidents; B. F. Babcock, cashier and escrow officer; O. A. Stephens, G. G. Wheat, S. T. Ziler, K. L. Stockton and H. E. Moorman.

BUTTER AND EGGS

LOS ANGELES

January 10, 1929

Closing prices quoted are corrected daily by Produce Exchange of Los Angeles.

Butter

Wholesale prices, 46.
Price to retailers, 49@52.

Eggs

Extras, 40.
Fresh firsts, 39.
Case count, 38.
Mediums, 37½.
Smalls, 35½.
Price to retail trade, 3 to 5 cents higher.

SAN FRANCISCO, Jan. 10. (AP)—Butter, 92 score, 44½; 90 score, 44.

Eggs, No. 3 special, 36; No. 1 extra, 33½; No. 1 extra medium, 32½; No. 1 extra small, 28; No. 1 candled, extras, 35½; No. 1 candled, extra medium, 33½.

Cheese, California fancy flats, 23.

CHICAGO, Jan. 10. (AP)—Butter, lower; receipts, 7951 tubs; creamery extras, 46¼; standards, 46½; extra firsts, 45½@45¾; firsts, 44@45; seconds, 43@43½.

Eggs, lower; receipts, 6717 cases; extra firsts, 36@37; firsts, 33@34; ordinary firsts, 30@32.

NEW YORK, Jan. 10. (AP)—Butter, unsettled; receipts, 10,846; creamery, higher than extras, 48@48½; extras (92 score,) 47½; firsts (88 to 91 score,) 45½@47; packing stock, current make, No. 1, 34½@35; No. 2, 33.

Cheese, steady; receipts, 190,882.

Eggs, unsettled; receipts, 16,246; fresh gathered extras, 40@42; extra firsts, 30@39; firsts, 27@37; seconds, 26@34; near-by hennery white, closely selected extras, 44@46; near-by and near-by western hennery white, firsts to average extras, 36@43; near-by white pullets, 35; near-by hennery brown, extras, 45; Pacific Coast white, extras, 46@47; do., firsts to extra firsts, 30@45.

CATERPILLAR CUTS PRICE OF TRACTORS

In connection with the introduction of a new low-priced model by the Caterpillar Tractor Company, a substantial price reduction in all other models was announced yesterday by officials of the company. Reductions range from $175 to $300, depending on the model.

MONROE CANDIDATE FOR CITY DIRECTOR

PASADENA, Jan. 10.—Another hat was tossed into the local political arena for the second time today, when City Director Irving S. Monroe revealed that he probably will be a candidate to succeed himself at the approaching spring election. It has been stated on several occasions that Monroe would not seek election to the City Board for another term.

Director Carl G. Wopschall announced recently that he will allow his name to be placed on the spring ballot, and Clayton R. Taylor, present chairman of the board, whose term expires within a few months, has declined to announce whether he will run again.

WOMEN TO HEAR TALK ON LAW ENFORCEMENT

ENCINO, Jan. 10.—The San Fernando Valley Republican Women's Club will hold its next meeting and luncheon at El Caballero Club next Monday. A speaker who will talk on "Law Enforcement," will be sent out under an arrangement from the office of Dist.-Atty. Buron Fitts. Nearly all of the leading women of the valley are members of the club.

CLOSE CHEST DRIVE

HUNTINGTON PARK, Jan. 10.—The Community Chest drive, which was made in the district composed of Huntington Park, Walnut Park and South Gate, has come to a close as far as actual solicitation is concerned. D. E. MacVicar, colonel of this district, announced yesterday that $7,882.65 had been subscribed of the $8500 which had been assigned as the quota for this district.

FEDERAL RESERVE BANK STATEMENT

WASHINGTON, Jan. 10. (AP)—Combined resources and liabilities of the twelve Federal Reserve banks at the close of business yesterday were reported tonight by the Federal Reserve Board in thousands of dollars as follows:

RESOURCES	
Gold with Federal Reserve agents	$1,219,166
Gold redemption fund with U. S. Treasury	73,400
Gold held exclusively against Federal Reserve notes	1,292,566
Gold settlement fund with Federal Reserve Board	684,091
Gold and gold certificates held by banks	655,015
Total gold reserves	2,631,672
Reserves other than gold	151,435
Total reserves	2,783,107
Nonreserve cash	99,091
Bills discounted:	
Secured by U. S. government obligations	558,186
Other bills discounted	318,361
Total bills discounted	876,547
Bills bought in open market	477,100
U. S. government securities:	
Bonds	52,666
Treasury notes	113,425
Certificates of indebtedness	73,151
Total U. S. government securities	239,242
Other securities	9,825
Total bills and securities	1,602,714
Due from foreign banks	729
Uncollected items	691,004
Bank premises	58,591
All other resources	7,678
Total resources	$5,242,914
LIABILITIES	
Federal Reserve notes in actual circulation	$1,745,262
Deposits:	
Member bank—reserve account	2,404,678
Government	14,108
Foreign bank	5,583
Other deposits	27,600
Total deposits	2,452,239
Deferred availability items	629,574
Capital paid in	146,826
Surplus	254,398
All other liabilities	14,615
Total liabilities	$5,242,914
Ratio of total reserves to deposit and Federal Reserve note liabilities combined	66.3%
Contingent liability on bills purchased for foreign correspondents	333,971

NAVAL STORES

SAVANNAH, Jan. 10. (AP)—Turpentine firm, 58@58½; sales, 186; receipts, 208; shipments, 174; stock, 25,509.

Rosin firm; sales, 982; receipts, 830; shipments, 183; stock, 125,744.

Quote: B, 7.50@7.75; D, 7.75; E, 8.15@8.20; F, 8.35@8.45; G, 8.35@8.45; H, 8.40@8.45; I, 8.40@8.45; K, 8.70; M, 8.90; N, 9.30; WG, 10.20; WW, 11.20; X, 11.30.

METAL MARKET

NEW YORK, Jan. 10. (AP)—Copper firm; electrolytic, spot and future, 16¾.

Iron firm, unchanged.

Tin easy; spot and futures, 49.25@49.37.

Lead firm; spot, New York, 6.65; East St. Louis, 6.50.

Zinc steady; East St. Louis, spot and future, 6.35.

Antimony, 9.50.

SUGAR MARKET

NEW YORK, Jan. 10. (AP)—Raw sugar, 3.80; refined, 5.15.

Futures closed steady; approximate sales 15,850 tons; January, 1.98; March, 2.04; May 2.13; July, 2.19; September, 2.24.

DRIED FRUIT

NEW YORK, Jan. 10. (AP)—Dried fruit steady.

TIME PAYMENTS BUY EDUCATION

Installment Plan Extended to Universities

Money Loaned to Students for College Careers

Losses Due to Dishonesty in America Low

BY FREDERIC J. HASKIN

WASHINGTON, Jan. 10. (Exclusive)—There seems to be no limit to the extension of the installment plan. It has reached its highest development in the United States, and each year sees a further extension of this system of deferred payment for almost anything under the sun.

The Bureau of Education has just invited attention to the spread of the installment plan to the purchase of an education. The bureau announces that there are now 282 colleges and universities in the United States which give instruction and take payment on the installment plan.

Installment-plan education has advanced so far, according to the bureau, that some $4,000,000 now is lent annually to students who can not afford to pay their tuition. These are in no sense scholarships; they are sales on time payments. The student applies to such institutions as make a practice of installment-plan education. His personal character is inquired into, his general trustworthiness, and special attention is given to his earnestness and his real desire to equip himself better by education. Also, attention is often given to the applicant's native ability to absorb and make use of an education. There are many persons in the world to whom an education would be practically useless, at least so far as adding to earning power is concerned.

If the applicant meets these tests he is admitted to the school without payment of any tuition. The college has no security whatever save the character and innate honesty of the student. He is permitted to take a full four-year course without putting up a penny. Nor is this plan one which could be described as C.O.D., for payment is not expected at graduation. Such a student does not have to pay his money down for his diploma. He goes out into the world to take up some profession or business, and not until after his education has begun to pay dividends is he expected to begin the installment payments to the school. Different schools have different methods and some have a variety of terms to meet the requirements of the student. Generally, however, it is agreed between the student and the college authorities that payment shall commence at a definitely stated time after graduation.

The Bureau of Education suggests that prospective students desiring to avail themselves of such an opportunity should select the institution they desire to attend and then write to the school inquiring if such installment payments of tuition can be made. They may have to write to several before finding one, but the practice is increasing each year, more and more colleges adopting it.

The bureau also points out that a large number of institutions which are not schools themselves have established fu[nds] … pose of making … siring to take … lacking tuition … loans to deserving … money being …

A list of such … given as follows: … Educational Foundation … mon Foundation, … Educational Foundation … ida Loan Corporation, … dation, Inc., the … Fund, F. J. Barrett … American Association … Women, Daughters of … Revolution, International … Committee of the Y.M.C.A. … Educational Foundation … of the American … tion, and denominational … of the Baptist, … Episcopal, Lutheran, … Presbyterian and United … churches. Also parent-… sociations in some … to lend for educational … well as some Rotary …

Another extension of the … ment plan has been … nection with travel. … can be made with … and railroad companies … travel tickets can be … the installment plan.

The most interesting … that in every branch … deferred-payment plan has … tended the losses through … are trifling.

Foreign Ban… Report S…

LONDON, Jan. 10. … Bank of England … (last three ciphers omitted) …

Total reserves … Circulation … Bullion … Other securities … Other deposits … Public deposits … Govt. securities …

Ratio of reserve to liabilities … 38.90 per cent against … a week ago and … ago.

Clearings through London … for week, … £1,072,534,000 last … 037,000 last year.

PARIS, Jan. 10. … Statement with figures … (last three ciphers omitted) …

Gold reserves … Available at sight … Bills discounted … Advances … Circulation … Current accounts …

BANDIT GETS CA… FROM OIL STA…

GLENDALE, Jan. 10.— … tion raised by Gerald … station attendant at … levard and Central … night, that he would … good any money taken … registers while he … failed to move the … dit who forced … a student in the … College, to hand …

…NDITS STRIKE AT TWO BANKS

…McFarland Take Gold Only Ignoring $22,000

…Robber Cowers Woman Cashier at Ducor

…Cordons Thrown Out Over Valley Highways

…FARLAND, Jan. 10.—Walking … the First National Bank here … young bandits, said to look like … shortly after noon … held up D. Billings, cashier … two customers, forced the bank … into a vault and made them … lie face downward on … while they scooped up … gold and made their escape. … The customers were W. A. … and an unidentified Mex…

…one robber kept the trio … the other went through the … ignoring silver and currency … took only gold, it is said … over $22,000 in cash. After … the money into sacks the … dashed for the door, jumped … a greenish-gray Cadillac se… and sped out of town, headed …

…Sheriff's office was notified … by Billings and a drag… spread around the county. It … that a third man was … in the automobile. … the men held to the road for … their capture is a matter of … a short time, according to of… at Fresno county police … sent along the highway as … as the robbery was reported. … officers were reported con… upon the highways of Vi… and Paso Robles, the only … outlets offered the bandits.

…BBER RETURNS …GUN IN HAND

…DUCOR, Jan. 10.—Pointing a gun … Rhoda Perkins, cashier of … First National Bank here, 12:45 … today, and compelling her to … over currency in the drawer … unknown robber escaped with … in currency in his pos…

… Perkins was alone at the … she called the telephone … who notified officers both … and south. The bandit is be… to have escaped north and … to have circled west, leaving … highway at a point between … Ducor and Porterville, a few … north of Terra Bella. … men were seen in a green … car and are believed to … been the bandit and two com…

… Perkins said she noticed the … car stop outside the bank … entered and inquired … a student in the … called the … and … the … robbing the cash … dit forced Osler to … room in the rear of the … fled.

… The so-called … the medieval … of Yorkminster … —[Rev. W. …

… Perkins was … to tell … instructions … to take … a very … and a very … Perkins … good … manner … to … The local bank … of the Porterville First … Bank.

…estimony of Mulholland to be Read in Suit

…dge Directs City to Issue Dealer Permit

6% On Your Savings FROM JAN. 1st.

We will transfer your savings from any eastern institution without collection charges to you. This association charges no entrance fees.

6% interest compounded semi-annually, with positive safety. Exemption from State, county and city taxes. Withdrawal privileges.

Funds received before January 11 draw interest from January 1st

Legal for All Trust Funds Under State Supervision Resources Over $2,000,000.00

ANGELUS Building-Loan Association

625 S. Grand Ave. TRinity 2067

Open Monday Evenings Until 8

OFFICES IN SAN PEDRO GLENDALE BELL

DECREE WON IN PARIS BY LADY DUKES

Ex-Wife of Ogden Mills Divorces British Spouse; Prince Frequent Escort

[Copyright, 1929, by the Chicago Tribune]

PARIS, Jan. 10. (Exclusive)—The modern game of marriage, divorce and remarriage was given another boost today by the Paris divorce mill which, just before closing the doors after a record day's grist, awarded a decree to Lady Paul Dukes, nee Margaret Rutherford, daughter of Mrs. William K. Vanderbilt and former wife of Undersecretary Ogden Mills, who married Sir Paul, the British musician, in 1922.

The next partner on Lady Dukes's marriage program is apparently Prince Charles Murat, the son of Prince Murat, who is head of the Bonapartist party and a descendant of the illustrious Napoleonic general, and who turned over his house to the late President Wilson on the latter's trip to Paris.

Her preoccupation with mysticism and queer cults has not prevented Lady Dukes's participation almost nightly in worldly functions — always with the same noble escort. Only a few nights ago she and the prince occupied a prominent box at the opera, where it was noted that she suddenly had changed from brunette to blond.

Her interest in worldly affairs, however, is a recent development because together with Sir Paul she dabbled in all sorts of other-world matters before, being particularly interested in the cult of Oom The Omnipotent, but not spurning any other occult or esoteric proposition which came along.

GRAPE MEN INVITED TO TELL WANTS

Legislative Committee to Hear Ideas of Growers in Fresno Next Tuesday

BAKERSFIELD, Jan. 10.—Every grape grower in Kern county who has a suggestion to make concerning the revision of the fruit and vegetable Standardization Act is invited to attend a general meeting of State grape growers with the grape legislative committee at the Hotel Californian in Fresno on next Tuesday, it was announced today by Whit C. Barber, county horticultural commissioner. The purpose of the meeting will be to make suggestions for the revision of fruit and vegetable standardization laws to be acted upon by this session of the State Legislature.

"This is an excellent opportunity for the grape growers of the county to tell the Legislature just what changes they would have in the laws concerning their industry," Barber said today. "Those who have criticisms to make respecting the laws of the State will be given an opportunity to make suggestions for their improvement."

The meeting scheduled in Fresno will be the only one open to the grape men of the State before the Legislature turns to a consideration of the Standardization Act, it was said.

Charge Hurled at Governor in Louisiana Case

BATON ROUGE (La.) Jan. 10. (AP)—Gov. Long was charged today by Paul N. Cyr, Lieutenant-Governor, with refusing to permit James Beadle, Morgan City trapper, serving a life term, to make a confession "that would bring out the truth" of the James Le Bouef murder, for which Mrs. Ada Bonner Le Bouef, his widow, and Dr. Thomas E. Dreher, their family physician, are under sentence to hang Saturday.

The Lieutenant-Governor cited an order of Gov. Long denying visitors to the State prison farm at Angola, where Beadle is confined. The Governor in reply today explained the ruling was made because the presence of visitors "made it easy for prisoners to escape."

The Governor has been at odds with Dr. Cyr, who also is chairman of the State Pardon Board, following his refusal to abide by the board's recommendation of clemency.

Huge Broadcast Tie-up to Carry Hoover Speech

NEW YORK, Jan. 10. (AP)—The National Broadcasting Company announced today that thirty-seven stations from coast to coast will be linked for the broadcast Saturday night when President-elect Hoover will speak in connection with the dedication of the new $14,000,000 tunnel of the Great Northern Railroad through Cascade Mountains. The program is scheduled for 9 o'clock, eastern standard time.

The hook-up will include WEAF, New York; WOW, Omaha; WDAF, Kansas City; KSTP, St. Paul; KOA, Denver, WFAA, Dallas; KPRS, Houston; WOAI, San Antonio; KSL, Salt Lake City; KPO, San Francisco; KGO, Oakland; KFI, Los Angeles; KGW, Portland; KOMO, Seattle; KHQ, Spokane.

THREE DIE IN FIRE

BLUEFIELD (W. Va.) Jan. 10. (AP)—Three children were burned to death and a mother and five other children narrowly escaped a similar fate when fire destroyed the residence of W. C. Breckenridge, Tazewell county traffic officer, on the outskirts of Bluefield early today.

PLAYING BABY SCALDED

WOODLAND, Jan. 9. (AP)—Pulling a pan of boiling water over himself while at play near a stove in his home, the 2-year-old son of Mr. and Mrs. George Lohman was badly scalded here today. He will probably recover.

NEW RAILROAD HEARING OPENS

Western Pacific Applies for Right to Build

Existing Valley Lines in Opposition to Plan

Supporters of Both Sides on Hand to Testify

FRESNO, Jan. 10.—Declaration by President H. M. Adams of the Western Pacific Railroad that the building of the proposed $8,325,000 line from Nile Garden through Fresno to the Kings River would aid in the development of the San Joaquin Valley markets was made at the opening of an Interstate Commerce Commission hearing on the line application here today.

Before Examiner Haskell C. Davis of the commission an array of legal talent appeared representing the railroad, the Southern Pacific and Santa Fe, and civic and private bodies appearing both in favor and against granting a certificate of public convenience and necessity which would authorize line construction.

Adams said that construction of railroads must precede agricultural development and that the line was proposing to tap a fertile section of the San Joaquin not now served. He held that the entry of the line into this territory was essential to provide competition to the East over the Utah route.

Opposition to granting the permit will be made by existing lines, the Southern Pacific and Santa Fe, it became evident when cross-examination of Adams was opened by Evin J. Foulds, representing the Southern Pacific.

Proposed service on the Western Pacific line would be confined to one passenger train a day using gas-electric motor cars, Adams said. Financing of the line is proposed by selling 40 per cent of the stock to the Western Pacific Company, the remaining 60 per cent to be raised by the sale of bonds, he testified.

The hearing is expected to consume several days, after which Haskell will lay a report before the commission. John E. Cooper represented the State Railroad Commission.

Numerous chambers of commerce in valley cities, including the Fresno County Chamber of Commerce, are backing the Western Pacific. A petition in intervention was presented by James C. Nichols of Turlock for the Brotherhood of Railroad Trainmen, Brotherhood of Railroad Telegraph Operators and Brotherhood of Railroad Clerks, confined to those employed by the Southern Pacific.

HONOR PAID TO SPROULE AND SHOUP

Six Hundred at Dinner Given for Espee President and His Predecessor

SAN FRANCISCO, Jan. 10. (AP)—Six hundred business and professional men tonight attended a reception and dinner at the Palace Hotel here in honor of William Sproule, who retired on the 1st inst. as president of the Southern Pacific Company, and Paul Shoup, who succeeded him in office.

Philip J. Fay, president of the San Francisco Chamber of Commerce, presided. Addresses were broadcast over radio station KPO.

Sproule began his career with the Southern Pacific Company in 1883, and retired at the age limit of seventy years. Speakers pointed out that Shoup had long since won a prominent place in business and financial life here, and could start his administration with a wealth of valuable friendships. Both the honor guests responded to tributes expressed by Leland W. Cutler, Chamber of Commerce Director, and others.

Sproule and Shoup will be entertained by the Bohemian Club next Thursday night, culminating the series of affairs given for them since the holidays. Next Tuesday night Sproule's associates in the Southern Pacific Company will give him a farewell dinner.

Spinach Pack Starting Soon

PORTERVILLE, Jan. 10.—Packing of spinach at the local plant of the Fred B. Neuhoff Canning Company will start about February 10 or 15, according to Assistant Superintendent L. P. Bascom. In addition to handling the crop from this district the local plant will also pack spinach from ninety acres of the Herbert Hoover ranch near Wasco. The spinach there is declared of a very high quality.

About 250 acres have been planted to spinach in this district this season and the crop is expected to surpass that of last year. A large number of local people will be employed.

Registrations for work will not start until February 1. Former employees will be given preference.

L. W. Waters, superintendent of the local cannery, who has recently spent considerable time in Arlington in Southern California, will return there the last of the week but will come here in two weeks to remain for the spring and summer work of the local plant.

EXPERIMENTAL RUN OF EARLY SPINACH NOW ON

ARMONA, Jan. 10.—The Kings County Packing Company's plant at this place started Wednesday on a four days' run on experimental early planting of spinach. The crop is of good quality. The start is about a month earlier than last year. The regular run on the product of approximately 450 acres of the regular crop to be canned, grown in Kings and Tulare counties, is to start about the middle of February.

SETTLEMENT PERMITTED

HANFORD, Jan. 10.—Judge K. Van Zante has permitted B. F. Vienna, as guardian of his minor daughter, Marjorie, to accept $400 from the Lacey Milling Company in compensation to the child by being hit on July 24, 1928, by an automobile driven by Mrs. Earl Lacey.

SHIPPING NEWS
AND ACTIVITIES AT
LOS ANGELES HARBOR

NAVAL RESERVE FLAG FOR LINER

Lassco's City of Honolulu to Fly Emblem

Craft First Local Passenger Ship So Honored

Presentation Fete Today on Board at Harbor

Establishment of the Los Angeles' new merchant marine naval reserve fleet will be marked by impressive ceremonies at noon today aboard the Lassco liner City of Honolulu, when the trans-Pacific greyhound is presented with a naval reserve flag by Rear-Admiral Ashley H. Robertson, commandant of the Eleventh Naval District. The City of Honolulu will be the first Los Angeles passenger liner so honored.

As regulations of the newly organized merchant marine naval reserve require, her commander, Capt. Arthur Self, and the majority of his officers hold commissions in the new reserve force. It was also announced that other units of the Lassco fleet will soon qualify as units of the reserve fleet and will accordingly be permitted to fly the coveted blue flag.

In addition to Admiral Robertson and members of his staff, navy officials who will be present at today's ceremonies will include Capt. W. Pitt Scott, reserve chief of the Eleventh Naval District; Capt. Alonzo H. Woodbine, supervisor-inspector of the naval reserve in the district, and Capt. Walter B. Woodson, district intelligence officer. Ralph J. Chandler, vice-president and general manager of the Los Angeles Steamship Company, will be in charge of ceremonies, although Admiral Robertson will make the actual presentation to Capt. Self.

The City of Honolulu, as the U.S.S. Princess Matoika, carried the American naval ensign at her gaff during the World War in Atlantic troop transport service. Before her internment and subsequent seizure by the United States she was the North German Lloyd liner Prinzessin Alice. She is of 10,421 gross ton register, and was built at Stettin in 1900.

HEAVY TRAVEL GAIN TO CATALINA FORECAST

Although 1928 travel to Catalina Island broke all records, 1929 "will knock the spots off 1928," in the opinion of David P. Fleming, secretary-treasurer of Wrigley's Wilmington Transportation Company.

For three years now annual travel has been above 600,000. In 1926 it was 622,000; in 1927 it reached 647,000, and last year exceeded 678,000.

Specific reasons for the anticipated bumper travel, however, are the Elks' convention, July 7 to 13, and the Shrine convention, June 4 to 6. Business conditions generally, however, are promising, Fleming said, and this would be reflected in greater visitations to the famous island resort.

The company has floating equipment for almost any demand, he declared, recalling that the big liners Catalina and Avalon each have made two or more round trips daily, carrying more than 2300 persons per trip. The Cabrillo, with accommodations for half as many, is good for two trips daily also. The liner Avalon went to the yards of the Los Angeles Shipbuilding and Drydock Corporation yesterday for six weeks' overhaul.

Beginning with the McCormick steamer, West Camargo, today, mail from here will go direct to the east coast of South America through the Straits of Magellan, instead of transfering at the Panama Canal, as heretofore. It is the first mail shipment under the Jones-White Act for a McCormick vessel, all of whose ships hereafter will carry postal matter south. The vessel will sail at 3 p.m. after embarking several passengers and topping off with several hundred tons of local freight.

The greatest surprise in Pacific Coast-European shipping has been the capacity passenger lists both directions, on all four new Hamburg-American motor liners, according to Harold H. Ebey, Coast manager, down from San Francisco yesterday.

"Even Dr. Wilhelm Cuno, director of the line, never anticipated such a response. As a result we are building a fifth sister ship, the Oakland, which will enter this run next summer."

The four new liners, all brought out last year, each have accommodations for fifty travelers. They are the Los Angeles, San Francisco, Portland and Seattle. Seasonally, before America's immigration quota for Germany is exhausted, there is a waiting list weeks ahead of Germans wanting to enter America by western gates, he said.

Of the steamer Mundelta's 6400 tons of east coast cargo for Pacific ports, 4000 tons are for Los Angeles, ranging from steel to perfume. She will complete discharge today. Also for McCormick Line, the Mystic will have 5000 tons for Los Angeles the 21st inst.

Bill Veech, president of the Chicago Cubs, went to Catalina Island yesterday to confer with William Wrigley, owner of the club, and J. H. Patrick, the latter's western manager. The Cubs will assemble at the island late in February for a month's training.

Again twenty-four hours ahead of schedule, the steamer J. L. Luckenbach is due from the east coast today to drop 3000 tons. The F. J. Luckenbach will load 1500 tons and sail east tonight.

U. S. NAVY VESSELS IN PORT
9 p.m., Thursday, January 10

BATTLE FLEET

CALIFORNIA (flagship.)

BATTLESHIP DIVISIONS

Division 3

PENNSYLVANIA (flagship.)
ARIZONA.

Division 4

NEW MEXICO (flagship.)
IDAHO.
MISSISSIPPI.

Division 5

WEST VIRGINIA (flagship.)
COLORADO.
TENNESSEE.
MARYLAND.

AIRCRAFT SQUADRONS

LEXINGTON (carrier,) outside.
SARATOGA (carrier,) outside.

FLEET BASE FORCE

PROCYON (flagship.)

Train Squadron Two

MEDUSA (repair ship.)
RELIEF (hospital ship.)
TERN (minesweeper.)
ALGORMA (tug.)
BRANT (minesweeper.)
WATER BARGE 30.
OIL BARGE 23.
OIL BARGE 24.
MOTOR TUG 98.
S. C. 306.

DUE TO ARRIVE

January 14—Vega (transport) from Mare Island.
January 18—Arctic (supply ship) from San Francisco.
January 25—Chaumont (transport,) from San Francisco.

DUE TO SAIL

January 14—Vega (transport) for San Diego.
January 15—Pinola (tug) for Mare Island.
January 15—Battleship divisions, less Maryland, for Balboa, C. Z.
January 18—Arctic (supply ship) for Panama.
January 25—Chaumont (transport) for San Diego.
January 31—Maryland (battleship) for Bremerton.

SHIPPING

PASSENGER SCHEDULE
VESSELS ARRIVING

	Berth
Friday, January 11—	
Nome City, San Francisco, Santa Barbara, 6 p.m.	160
Admiral Schley, Portland, Astoria, San Francisco, 9 p.m.	154
Yale, San Diego, 2 p.m.	155
West Camargo, Seattle, Tacoma, Victoria, San Francisco, 8 a.m.	178
Catalina, Avalon, 5:30 p.m.	185
Emma Alexander, Seattle-S.F., 7 a.m.	153
Saturday, January 12—	
Humboldt, San Francisco, Santa Barbara, 8 a.m.	88
Harvard, San Francisco, 10 a.m.	155
Calawaii, Honolulu-Hilo, 8 p.m.	156
Catalina, Avalon, 5:30 p.m.	185
Sunday, January 13—	
Emma Alexander, San Diego, 7 a.m.	153
President Madison, Honolulu, San Francisco, noon	232A
Admiral Benson, Portland, Astoria, San Francisco, 9 p.m.	154
Mongolia, San Francisco, 1 p.m.	152
Pacific Enterprise, Glasgow, Manchester, 8 a.m.	188
Yale, San Francisco, 10 a.m.	155
Bolivar, Puerto Angel, Mazatlan, Ensenada, 8 a.m.	232B
Catalina, Avalon, 5:30 p.m.	185

VESSELS SAILING

	Berth
Friday, January 11—	
Siberia Maru, San Francisco, Yokohama, Kobe, Hongkong, 2 p.m.	230A
Emma Alexander, San Diego, 8 p.m.	153
Yale, San Francisco, 4 p.m.	155
West Camargo, Montevideo, Buenos Aires, Rosario, Santos, 5 p.m.	178
Catalina, Avalon, 10 a.m.	185
Saturday, January 12—	
Harvard, San Diego, 3 p.m.	155
Humboldt, San Francisco, 8 p.m.	88
Nome City, San Francisco, 5 p.m.	160
Admiral Schley, San Francisco, Astoria, Portland, 2 p.m.	154
City of Honolulu, Honolulu, Hilo, noon	156
Doylestown, San Francisco, Seattle, Tacoma, 5 p.m.	160
Suwied, San Francisco, 5 p.m.	159
Catalina, Avalon, 10 a.m.	185
Sunday, January 13—	
Yale, San Diego, 3 p.m.	155
Emma Alexander, San Francisco, Victoria, Seattle, 11 a.m.	153
Bolivar, San Francisco, 5 p.m.	232B
Harvard, San Francisco, 4 p.m.	155
Catalina, Avalon, 10 a.m.	185

VESSELS IN PORT
Midnight, Thursday, January 10

PASSENGER VESSELS	
City of Honolulu, steamer	156
Siberia Maru, steamer (Japanese)	230A
Suwied, steamer	160
Doylestown, steamer	230E
Catalina, steamer	185
CARGO VESSELS	
Daylight, barge	Anc.
Maltran, steamer	230D
Golden Peak, steamer	L.B.
Mundelta, steamer	178
Iowan, steamer	175
C. D. Johnson III, steamer	176
Golden Mountain, steamer	59
Toledo, motorship (Nor.)	240
OIL CARRIERS	
San Felix, tanker (Br.)	Anc.
Kattegat, tanker (Ger.)	Anc.
Bianca, tanker (Nor.)	150
Java Arrow, tanker	239
Astral, tanker	241
Hayatomo, tanker (Japanese)	Anc.
Betterton, tanker	119
Herborg, tanker (Nor.)	167
Tacoma, tanker (Br.)	107
La Purisima, tanker	107
W. S. Miller, tanker	98
Mojave, tanker	130
Varanger, tanker (Nor.)	241
LUMBER CARRIERS	
Alvarado, steamer	224
John C. Kirkpatrick, steamer	38
Shasta, steamer	74
Claremont, steamer	224

LOCATION OF BERTHS

Outer Harbor—35 to 73.
San Pedro—74 to 98.
West Basin—101 to 149.
Wilmington—150 to 190.
East Basin—191 to 204.
Terminal Island—205 to 241.
Long Beach—Not numbered.

COAST AND GEODETIC SURVEY
TIDES, JANUARY, 1929
Los Angeles Harbor

HIGH WATER

Day	Time	Hgt. Ft.	Time	Hgt. Ft.
11	9:05 a.m.	6.1	10:51 p.m.	3.6
12	9:38 a.m.	6.0	11:24 p.m.	3.7
13	10:10 a.m.	5.8	11:56 p.m.	3.8
14	10:46 a.m.	5.5	....	..

LOW WATER

Day	Time	Hgt. Ft.	Time	Hgt. Ft.
11	2:42 a.m.	2.8	4:20 p.m.	−0.5
12	3:14 a.m.	2.4	4:58 p.m.	−0.5
13	3:51 a.m.	2.4	5:33 p.m.	−0.3
14	4:34 a.m.	2.4	....	..

SUN

Day	Sunrise	Sunset
11	6:59 a.m.	5:04 p.m.
12	6:59 a.m.	5:05 p.m.
13	6:59 a.m.	5:06 p.m.
14	6:59 a.m.	5:07 p.m.

MOON

Day	Moonrise	Moonset
11	7:48 a.m.	5:48 p.m.
12	8:29 a.m.	6:43 p.m.
13	9:05 a.m.	7:40 p.m.
14	9:37 a.m.	8:47 p.m.

ARRIVALS AND DEPARTURES

ARRIVED, THURSDAY, JANUARY 10

Ship—	Time	From	Operator
IOWAN, steamer	12:30 a.m.	San Francisco	Amer.-Hawaiian S.S. Co.
BETTERTON, tanker	4:00 a.m.	Ventura	Associated Oil Co.
SAN JUAN, steamer	4:30 a.m.	San Francisco	L. A. & S. F. Nav. Co.
EDNA CHRISTENSON, ss.	6:10 a.m.	Portland-S.F.	Acct. McCormick S.S. Co.
CANADIAN COASTER, ss. (Br.)	6:10 a.m.	Ocean Falls	Canadian Natl. Steamships
LAKE MIRAFLORES, tanker	6:30 a.m.	San Francisco	Western Oil & Ref. Co.
ADMIRAL FISKE, steamer	6:30 a.m.	Anacortes-S.F.	Pacific S.S. Co.
COLORADO (U.S.S.)	6:55 a.m.	N.Y.P.S.	United States Navy
JAVA ARROW, tanker	7:40 a.m.	Seattle	Standard Trans. Co.
ADMIRAL EVANS, steamer	8:40 a.m.	San Diego	Pacific S.S. Co.
SHASTA, steamer	9:30 a.m.	Grays Harbor	E. K. Wood Lumber Co.
YALE, steamer	10:00 a.m.	San Francisco	Los Angeles S.S. Co.
HAGUE MARU, steamer (Jap.)	10:15 a.m.	San Francisco	Osaka Shosen Kaisha
HENRY D. WHITON, steamer	10:20 a.m.	Galveston	Union Sulphur Co.
ALVARADO, steamer	10:30 a.m.	Bandon-S.F.	Moore Mill & Lumber Co.
W. S. MILLER, tanker	11:00 a.m.	Buenos Aires	Standard Oil Co. of Cal.
HERBORG, tanker (Nor.)	11:40 a.m.	Yokohama	Acct. Anglo-Saxon Pet. Crp.
HARVARD, steamer	1:40 p.m.	San Diego	Los Angeles S.S. Co.
MOJAVE, tanker	1:50 p.m.	Seattle	General Pet. Corp.
DOYLESTOWN, steamer	2:00 p.m.	Seattle-S.F.	Nelson S.S. Co.
R. J. HANNA, tanker	2:20 p.m.	Point Wells	Standard Oil Co. of Cal.
CATALINA, steamer	3:05 p.m.	Avalon	Wilmington Trans. Co.
SUWIED, steamer	3:30 p.m.	Norfolk	Nelson S.S. Co.
TOLEDO, motorship (Nor.)	3:50 p.m.	Norfolk	Acct. Barbara Line
SAN FELIX, tanker (Br.)	4:00 p.m.	Cruz Grande	Anglo-Mex. Pet. Corp.
KATTEGAT, tanker (Ger.)	4:30 p.m.	Rouen	Atlantic Tankers Rhederee
JOHN C. KIRKPATRICK, ss.	5:30 p.m.	Everett	Andrew F. Mahony
CLAREMONT, steamer	5:40 p.m.	Chemainus	Acct. Bookstaver-Burns Co.

Vessels arriving between 9 p.m. and midnight estimated from radio reports and operators' advices.

SAILED, THURSDAY, JANUARY 10

Ship—	Time	For	Operator
SIRIUS (U.S.S.)	12:20 a.m.	N.Y.M.I.	United States Navy
CHILBAR, tanker	10:35 a.m.	Tocopilla	Chile S.S. Co.
CATALINA, steamer	10:30 a.m.	Avalon	Wilmington Trans. Co.
ADMIRAL EVANS, steamer	12:40 p.m.	S.F.-Seattle	Pacific S.S. Co.
YORK CITY, steamer (Br.)	2:15 p.m.	Rotterdam	Acct. Can.-Amer. Ship. Co.
CANADIAN COASTER, ss. (Br.)	3:25 p.m.	Vancouver	Canadian Natl. Steamships
HARVARD, steamer	4:30 p.m.	San Francisco	Los Angeles S.S. Co.
YALE, steamer	4:30 p.m.	San Diego	Los Angeles S.S. Co.
RADNORSHIRE, steamer (Br.)	5:25 p.m.	Liverpool	Royal Mail Steam Pkt. Co.
SAN JUAN, steamer	5:55 p.m.	San Francisco	L. A. & S. F. Nav. Co.
HAGUE MARU, steamer (Jap.)	10:00 p.m.	New York	Osaka Shosen Kaisha
HENRY D. WHITON, steamer	5:35 p.m.	Vancouver	Union Sulphur Co.
MINNESOTAN, steamer	6:15 p.m.	San Francisco	Amer.-Hawaiian S.S. Co.
EDNA CHRISTENSON, steamer	5:00 p.m.	San Diego	Acct. McCormick S.S. Co.
ADMIRAL FISKE, steamer	5:00 p.m.	S.F.-Anacortes	Pacific S.S. Co.
ROBERT JOHNSON, steamer	10:00 p.m.	Hueneme	Pacific Spruce Corp.
COVENA, steamer	3:40 p.m.	Coos Bay	Hammond Lumber Co.
F. A. WARNER, steamer	6:00 p.m.	Coos Bay	Coos Bay Lumber Co.
LAKE MIRAFLORES, tanker	6:45 p.m.	San Francisco	Western Oil & Ref. Co.

Vessels sailing between 9 p.m. and midnight estimated from operators' advices.

TO ARRIVE AND SAIL TODAY

VESSELS DUE TO ARRIVE, FRIDAY, JANUARY 11

Ship—	Berth	From	Operator
NOME CITY, steamer	160	San Francisco	Nelson S.S. Co.
ADMIRAL SCHLEY, steamer	154	Portland-S. F.	Pacific S.S. Co.
WEST CAMARGO, steamer	178	San Francisco	Pac.-Arg.-Brazil Line
YALE, steamer	155	San Diego	Los Angeles S.S. Co.
CATALINA, steamer	185	Avalon	Wilmington Transp. Co.
FERMIA, motorship (Swed.)	53	Antwerp	Acct. Duval-Moore & Co.
J. L. LUCKENBACH, steamer	232DE	New York	Luckenbach Line
VIRGINIAN, steamer	176	New York	American Haw. S.S. Co.
ROBIN GRAY, steamer	Anc.	Portland	Isthmian S.S. Lines
CALMAR, steamer	Anc.	Vancouver	Calmar Line
TYR, motorship (Nor.)	Anc.	Cuba	Acct. Canadian Transp. Co.
ROBERT E. HOPKINS, tanker	167	Portland	Acct. Associated Oil Co.
F. H. HILLMAN, tanker	98	Richmond	Standard Oil Co. of Cal.
SANTA MARIA, tanker	150	Ioco	Union Oil Co.
KANAWHA, tanker, U.S.S.	L.B.	San Diego	United States Navy
GALENA, tanker	172	Port Arthur	Texas S.S. Co. of Cal.
DISTRICT OF COLUMBIA, tanker	98	Portland	Standard Oil Co. of Cal.
ARGYLL, tanker (French)	126	Guayaquil	Cie de Boise
EMMA ALEXANDER, steamer	153	Seattle	Pacific S.S. Co.
KEKOSKEE, tanker	L.B.	Eureka	Richfield Oil Co.

VESSELS DUE TO SAIL, FRIDAY, JANUARY 11

Ship—	Berth	For	Operator
SIBERIA MARU, steamer (Jap.)	230A	S. F.-Yokohama	Nippon Yusen Kaisha
EMMA ALEXANDER, steamer	153	San Diego	Pacific S.S. Co.
YALE, steamer	155	San Francisco	Los Angeles S.S. Co.
WEST CAMARGO, steamer	178	Montevideo	Pac.-Arg.-Brazil Line
CATALINA, steamer	185	Avalon	Wilmington Transp. Co.
MALTRAN, steamer	230D	Dupont	Acct. Stauffer Chemical Co.
MUNDELTA, steamer	58	San Francisco	Munson-McCormick Line
IOWAN, steamer	175	New York	American-Haw. S.S. Co.
C. D. JOHNSON III, steamer	177	S. F.-Portland	Acct. McCormick S.S. Co.
TOLEDO, motorship (Nor.)	240	Manila	Acct. Barbara Line
CALMAR, steamer	Anc.	New York	Calmar Line
TYR, motorship (Nor.)	Anc.	San Francisco	Acct. Canad. Transp. Co.
KATTEGAT, motorship tanker (Ger.)	150	United Kingdom	Atlantic Tankers Rhed.
HAYATOMO, tanker (Jap.)	Anc.	Tokuyama	Imperial Japanese Navy
BETTERTON, tanker	119	Seattle	Associated Oil Co.
HERBORG, tanker (Nor.)	167	Yokohama	Acct. Anglo-Saxon Pet.
R. J. HANNA, tanker	167	New York	Standard Oil of Cal.
W. S. MILLER, tanker	98	Point Wells	Standard Oil of Cal.
MOJAVE, tanker	239	Portland	General Pet. Corp.
ALVARADO, steamer	74	San Francisco	Moore Mill & Lumber
SHASTA, steamer	74	San Diego	E. K. Wood Lumber Co.

RADIO REPORT

The Radio Corporation of America, in co-operation with the United States Health Service and the Seaman's Institute, will receive requests through the KSE station at Los Angeles Harbor for medical and surgical services for ships at sea.

LOS ANGELES STATION
Noon, January 9

SAALE, Los Angeles for Acajutla, 810 miles south of Los Angeles.
PARANA, Balboa for Los Angeles, 808 miles south of Los Angeles.
HUGUENOT, Balboa for Los Angeles, 1470 miles south of Los Angeles.
ROSSINGTON COURT, Prince Rupert for Balboa, 1324 miles south of Los Angeles.
ATLANTIC SUN, Providence for Los Angeles, 468 miles south of Brenton.
SUTOERCO, Balboa for Los Angeles, 2037 miles north of Balboa.
ROYAL STAR, Balboa for Los Angeles, 1809 miles south of Los Angeles.
GLENTWORTH, Los Angeles for Balboa, 996 miles north of Balboa.
WILLKENO, Balboa for San Diego, 1016 miles north of Balboa.
ILLINOIS, Balboa for Los Angeles, 800 miles north of Acapulco.
WATERTOWN, Los Angeles for Balboa, 717 miles north of Balboa.
DERBYLINE, Los Angeles for Balboa, 844 miles north of Balboa.
NEW JERSEY, Los Angeles for Balboa, 407 miles north of Balboa.
JULIA LUCKENBACH, Balboa for Los Angeles, 1965 miles south of Los Angeles.
DRYDEN, Balboa for Los Angeles, 807 miles north of Balboa.
DEAN EMERY, Balboa for San Francisco, 1206 miles south of Los Angeles.
CACIQUE, San Francisco for Paita, 1196 miles south of Los Angeles.
HORACE LUCKENBACH, Los Angeles for Balboa, 1175 miles south of Los Angeles.
DOCHET, Balboa for Los Angeles, 848 miles north of Balboa.
AGWISTONE, Balboa for Los Angeles, 2198 miles south of Los Angeles.
JAPAN ARROW, Los Angeles for Balboa, 781 miles north of Balboa.
J. W. VAN DYKE, Los Angeles for Balboa, 793 miles north of Balboa.
DIO, Los Angeles for Balboa, 987 miles north of Balboa.
DIAMOND HEAD, Los Angeles for Honolulu, 1004 miles west of Los Angeles.

8 p.m., January 9

EDNA CHRISTENSON, San Francisco for Los Angeles, 90 miles north of Los Angeles.
R. J. HANNA, Point Wells for Los Angeles, 212 miles north of Los Angeles.
POINT REYES, Balboa for Los Angeles, 1361 miles south of Los Angeles.
TEJON, Los Angeles for Balboa, 1311 miles south of Los Angeles.
TAHCHEE, Balboa for Los Angeles, 1252 miles south of Los Angeles.
SCOTTISH STRATH, Buenos Aires for Los Angeles, 2300 miles south of Los Angeles.
H. T. HARPER, Portland for El Segundo, 160 miles north of El Segundo.
POINT ARENA, Los Angeles for Balboa, 963 miles south of Los Angeles.
AINDERBY, Balboa for Vancouver, 66 miles west of Port Angeles.
HELEN OLMSTED, Los Angeles for Balboa, 667 miles south of Los Angeles.
NOORDERDYK, Los Angeles for Champerico, 255 miles south of Los Angeles.
KOYO MARU, Los Angeles for Yokohama, 300 miles west of Los Angeles.
SOLITAIRE, Portland for Los Angeles, 631 miles north of Los Angeles.
EL CEDRO at San Marcos.
EMMA H. COPPAGE, Los Angeles for Everett, 1084 miles south of Everett.
BOLIVAR, San Jose for Ensenada, 280 miles north of San Jose.
ECUADOR, Balboa for Los Angeles, 2940 miles south of San Francisco.
MONTEBELLO, Los Angeles for Iquique, 1238 miles north of Iquique.
NORA, Los Angeles for Iquique, 1260 miles north of Iquique.
WEST MINGO, Balboa for Los Angeles, 259 miles north of Balboa.
HALLANGER, Yokohama for Los Angeles, 1491 miles west of Los Angeles.

Noon, January 10

TOLEDO, Balboa for Los Angeles, 163 miles south of Los Angeles.
LEVANT ARROW, Los Angeles for Balboa, 800 miles south of Los Angeles.
GALENA, Balboa for Los Angeles, 134 miles south of Los Angeles.
NEW BRITAIN, Los Angeles for Balboa, 130 miles south of Los Angeles.
W. L. STEED, Los Angeles for Balboa, 391 miles south of Los Angeles.
ROBIN GRAY, Longview for Balboa, 423 miles south of Columbia River.
J. L. LUCKENBACH, Balboa for Los Angeles, 301 miles south of Los Angeles.
CALMAR, Vancouver for Los Angeles, 33 miles north of Point Arguello.
CALICHE, Los Angeles for Tocopilla, 182 miles south of Los Angeles.
BALUCHISTAN, Balboa for Vancouver, 330 miles south of Los Angeles.
ALASKA STANDARD, Yavarros for Guaymas, 100 miles south of Guaymas.
ORAN, Balboa for Los Angeles, 1037 miles south of Los Angeles.
CHAGNESS, Iquique for Los Angeles, 1173 miles south of Los Angeles.
SAN UGON, Balboa for Los Angeles, 1248 miles south of Los Angeles.
HEGIRA, Balboa for Los Angeles, 1350 miles south of Los Angeles.

8 p.m., January 10

ELMBANK, Balboa for Los Angeles, 350 miles south of San Francisco.
CADARETTA, Los Angeles for San Francisco, 110 miles south of San Francisco.
WEST CAMARGO, San Francisco for Los Angeles, 116 miles north of Los Angeles.
PACIFIC HEMLOCK, Los Angeles for Balboa, 1247 miles south of Los Angeles.
R. M. STOREY, Balboa for Los Angeles, 933 miles south of Los Angeles.
CHILBAR, Los Angeles for Tocopilla, 86 miles south of Los Angeles.
ROBERT E. HOPKINS, Linnton for Los Angeles, 210 miles north of Los Angeles.
RADNOT, Los Angeles for Balboa, 2733 miles north of Balboa.
VIKING STAR, San Francisco for Balboa, 110 miles north to Los Angeles.
J. A. MOFFETT, Manzanillo for Los Angeles, 420 miles south of Los Angeles.
EDNA CHRISTENSON, Los Angeles for San Diego, 25 miles south of Los Angeles.
ORIENT, Portland for Los Angeles, 330 miles south of Grays Harbor.
EL CEDRO, San Marcos for Los Angeles, 60 miles north of San Marcos.
PROVIDENCIA, Santa Rosalia for Los Angeles, 640 miles south of Los Angeles.

SAN FRANCISCO STATION
8 p.m., January 10

SABOTAWAN, San Francisco for Los Angeles, 35 miles south of San Francisco.
ALASKA STANDARD, Yavarros for Guaymas, 55 miles from Guaymas.
DILWORTH, Tocopilla for Los Angeles, 1842 miles from Los Angeles.
CALIFORNIA, New York for San Francisco, noon, 705 miles south of Havana.
WILLZIPO, San Francisco for Balboa, 332 miles south of San Francisco.
CORSICANA, Coos Bay for San Francisco, 30 miles from San Francisco.
DIAMOND HEAD, Los Angeles for Honolulu, 1259 miles west of Los Angeles.
CAPT. A. F. LUCAS, Los Angeles for Portland, 600 miles south of Portland.
SOLITAIRE, Portland for Los Angeles, 390 miles from Los Angeles.
HANLEY, Everett for Los Angeles, 465 miles from Los Angeles.
STOCKTON, Beaumont for Galveston, arriving Galveston.
MANUKAI, San Francisco for Honolulu, 400 miles west of San Francisco.
WEST NILUS, San Francisco for Portland, 305 miles from San Francisco.
MANOA, Honolulu for San Francisco, 1680 miles west of San Francisco.
EL SEGUNDO, Los Angeles for Astoria, 545 miles south of Astoria.
DOROTHY WINTERMOTE, Los Angeles for San Francisco, 34 miles from San Francisco.
ROBERT E. HOPKINS, Kinnerton for Los Angeles, 215 miles from Los Angeles.
COLOMBIA, Los Angeles for San Francisco, 106 miles south of San Francisco.
CALMAR, Vancouver for Los Angeles, 33 miles from Point Arguello.
RICHFIELD, Los Angeles for San Francisco, 107 miles south of San Francisco.

The Mackay Radio and Telegraph Company, in conjunction with the Los Angeles Receiving Hospital staff, will receive requests for medical and surgical services from ships' crews from vessels at sea through KOK station at Los Angeles Harbor.

LOS ANGELES STATION
Noon, December 9

DRAMATIST, Balboa for Vancouver, 380 miles south of Los Angeles.
EAST LYNN, Balboa for Vancouver, 307 miles south of Los Angeles.
LIO, Providence for Los Angeles, 1300 miles south of Los Angeles.
FILLEIGH, Vancouver for Balboa, 1107 miles south of Los Angeles.
IDA KNUDSEN, Los Angeles for Tocopilla, 762 miles south of Los Angeles.

8 p.m., December 9

CLYDEFIELD, Los Angeles for Buenos Aires, 1650 miles south of Los Angeles.
WEIRBANK, Los Angeles for Balboa, 125 miles south of Los Angeles.
CANADIAN COASTER, Ocean Falls for Los Angeles, 80 miles north of Los Angeles.
KOYO MARU, Los Angeles for Tokuyama, 300 miles west of Los Angeles.
PACIFIC ENTERPRISE, Balboa for Los Angeles, 1240 miles south of Los Angeles.
PACIFIC PIONEER, Los Angeles for Balboa, 1253 miles south of Los Angeles.

8 p.m., January 10

EMMA ALEXANDER, San Francisco for Los Angeles, 130 miles north of Los Angeles.
WEIRBANK, Los Angeles for Balboa, 370 miles south of Los Angeles.
COVENA, Los Angeles for Coos Bay, 43 miles north of Los Angeles.
HARVARD, Los Angeles for San Francisco, 80 miles north of Los Angeles.
ADMIRAL EVANS, Los Angeles for San Francisco, 273 miles south of San Francisco.
ARGYLL, Guayaquil for Los Angeles, 250 miles south of Los Angeles.

SAN FRANCISCO STATION
8 p.m., January 10

MAKUA, San Francisco for Grays Harbor, 16 miles from San Francisco.
J. C. FITZSIMMONS, Los Angeles for Point Wells, 330 miles from Point Wells.
MANINI, Port Angeles for Honolulu, 1234 miles from Port Angeles.
OLYMPIC, Los Angeles for Grays Harbor, 218 miles from Grays Harbor.
EASTERN KNIGHT, Los Angeles for San Francisco, 88 miles from San Francisco.
WARWICK, fog bound, Vancouver.
SIERRA, San Francisco for Sydney, 96 miles from San Francisco.
MUNLEON, Los Angeles for San Francisco, 68 miles from San Francisco.
WALLINGFORD, Astoria for San Francisco, 261 miles from San Francisco.
CARBON, Portland for Los Angeles, 461 miles from Los Angeles.
ARIZONA, Vancouver for San Francisco, 370 miles from San Francisco.
SANTA MARIA, Ioco for Los Angeles, 277 miles from Los Angeles.
LIO, Providence for Los Angeles, 1088 miles from Los Angeles.
CURACAO, Los Angeles for San Francisco, 112 miles from San Francisco.
CADDOPEAK, Port Angeles for San Francisco, 58 miles from San Francisco.
ADMIRAL BENSON, Portland for San Francisco, 117 miles from San Francisco.
WILLE, Los Angeles for San Francisco, 50 miles from San Francisco.
BOOBYALLA, Victoria for San Francisco, 31 miles from San Francisco.
CALAWAII, Honolulu for Los Angeles, 594 miles from Los Angeles.
SANTA INEZ, San Francisco for Seattle, 813 miles from Seattle.
DISTRICT OF COLUMBIA, Willbridge for Los Angeles, 314 miles from Los Angeles.
HUMBOLDT, San Francisco for Los Angeles, 8 miles from San Francisco.
SOLANA, San Francisco for Balboa, 277 miles from Balboa.
SONOMA, Sydney for San Francisco, 3338 miles from San Francisco.

PORTLAND STATION
8 p.m., January 9

AXEL JOHNSON, Portland for San Francisco, 30 miles from Portland.

AIR MAIL SCHEDULE

Now in effect: Universal postage rate of 5 cents per ounce and 10 cents for each additional ounce anywhere in the United States or Canada applies on all matter sent by air mail. Items for air mail are restricted to not more than fifty (50) pounds in weight and to not more than eighty-four (84) inches in length and girth combined.

TRANSCONTINENTAL AIR MAIL

Eastbound: Leaves Los Angeles 7:35 a.m. daily, arriving Salt Lake City 2:00 p.m. Mountain Time, Chicago 5:45 a.m. Central Time, Newark, N. J., 3:00 p.m. Eastern Time, second day. Arrival New York City Postoffice 30 minutes later.

Westbound: Leaves Newark, N. J., 12:15 p.m. Eastern Time, arriving Chicago 7:00 p.m., arriving Salt Lake City 10:00 a.m. Mountain Time second day, arriving Los Angeles 5:25 p.m. Pacific Time second day.

Daily closing: 10:55 p.m. at Arcade Station. At 5:45 p.m. (or a little later) at Main Postoffice substations and at Air Mail boxes, painted red, white and blue, and located in various parts of city.

COASTWISE AIR MAIL

Northbound: Leaves Los Angeles 12:01 a.m., arriving at Bakersfield 1:15 a.m., Fresno 3:00 a.m., and San Francisco 5 a.m. Leaves San Francisco 5:00 a.m., arriving at Medford, Or., 9:00 a.m.; Portland-Vancouver 11:30 a.m.; Tacoma 1:30 p.m.; Seattle 2:00 p.m.

Southbound: Leaves Seattle 11:45 p.m., arriving at Tacoma 1:20 a.m.; Portland-Vancouver 7:10 a.m., Medford, 9:30 a.m., San Francisco 1:15 p.m., Fresno 3:15 p.m., Bakersfield 4:45 p.m., Los Angeles 6:15 p.m.

Daily closing: 6:30 a.m. at Arcade Station. From 9:00 to 10:00 p.m., as stated on box collection card on Air Mail boxes.

TRANS-PACIFIC MAIL

Following schedule of sailing is provided by the Los Angeles postoffice:

January 12, from Los Angeles. Mail for Hawaii.
January 12, from San Francisco. Mail for Honolulu.
January 13, from Seattle. Mail for Japan and Siberia.
January 14, from Portland. Mail for Yokohama, Osaka, Hongkong and Manila.
January 15, from Los Angeles. Mail for Melbourne and Sydney.
January 15, from San Francisco. Mail for Japan, Korea and Siberia.
January 15, from San Francisco. Mail for Hawaii.

For connections at Seattle mail must leave Los Angeles the third day prior to date of sailing, not later than 5:30 p.m.

To connect at San Pedro for the Hawaiian Islands every other Saturday mail leaves Los Angeles at 8:50 a.m. on Saturday.

Note—To connect at San Francisco mail must leave Los Angeles on dispatch made not later than 5:30 p.m. the day prior to date.

REGULUS, Grays Harbor for Los Angeles, 839 miles from Los Angeles.
BRIDGEPOOL, Los Angeles for Vancouver, 55 miles south of Cape Mendocino.
KASTALIA, Los Angeles for Vancouver, 452 miles from Vancouver.
HAKUSHIKA MARU, Miike for Portland, 976 miles from Columbia River.
ADMIRAL DEWEY, San Francisco for Astoria, 237 miles from Astoria.
KENTUCKY, Portland for Yokohama, 3673 miles from Columbia River.
TACOMA, Englewood for Yokohama, 3007 miles from Englewood.
NEW YORK, Otaru for San Francisco, 1825 miles from San Francisco.
SEATTLE, Shanghai for San Francisco, 3213 miles from San Francisco.

Noon, January 10

WAITEMATA, Suva for Vancouver, 800 miles from Estevan Point.
TAIGE MARU, Sakito for Coos Bay, 130 miles from Coos Bay.

8 p.m., January 10

ELDORADO, San Francisco for Portland, 117 miles from Astoria.
ADMIRAL WATSON, Seattle for San Francisco, 576 miles from San Francisco.
TAMAHA, Yokohama for San Francisco, 774 miles from San Francisco.
WALLINGFORD, Astoria for San Francisco, 261 miles north of San Francisco.
PETER KERR, San Francisco for Portland, 70 miles south of Columbia River.
GOLDEN BEAR, Eureka for Vancouver, 135 miles from Vancouver.
OLYMPIC, Los Angeles for Grays Harbor, 318 miles from Grays Harbor.
ASTORIA, Los Angeles for Everett, 822 miles north of Los Angeles.
Schooner VIGILANT, Bellingham for Honolulu, 340 miles from Cape Flattery.
AXEL JOHNSON, Portland for San Francisco, 325 miles north of San Francisco.
TILLAMOOK, leaving Astoria for Portland.

News of Ships and Sailings at Pacific Ports

SAN FRANCISCO, Jan. 10. (AP)—Contract for reconditioning the former Shipping Board steamer West Harts, which was recently purchased by the States Steamship Company of Portland, was awarded today to the Moore Dry Dock Company of San Francisco. The bid was $39,491. At present the West Harts is in the Moore dry dock, having gone there several weeks ago when she was removed from the mud flats at Benicia.

On her first voyage to the west coast of the United States, the Dutch motorship Siantar arrived here today from Soerabaja in the service of the Java-Pacific Line. The vessel, built in 1921, is 423 feet long and of 5348 tons net. The Java-Pacific Line operates a fleet of four vessels in the trade between Java and the Pacific Coast.

With a large passenger list and a heavy cargo, the Matson South Seas and Australian liner Sierra, in command of Capt. J. H. Trask, sailed from here today for the Antipodes by way of Hawaii.

SEATTLE, Jan. 10.—Living up to the claim of their owners that they have the fastest vessels operating between this coast and Germany, the Hamburg-American liner Los Angeles docked here today, completing the voyage from Antwerp to Los Angeles in thirty-two days. The Seattle, a sister ship, recently made the trip from San Francisco to Europe in twenty-seven days, company officials here said.

The Los Angeles will load 35,000 boxes of apples as part of her Seattle freight, and will complete her cargo in Portland.

To continue hydrographic and biological studies in the Gulf of Alaska relating to the habits of halibut in the North Pacific, a party of scientists representing the International Fisheries Commission sailed from Seattle today on the Dorothy. The party comprises Richard E. Butt, who will be in charge of the scientific investigations; J. L. Kask and Ernest Povier, assistants, and Olaf Erickson. The Dorothy, commanded by O. O. Hvatum, with a crew of seven, is expected to be gone about two months, continuing work begun last winter in the North Pacific.

ARRIVALS AND CLEARANCES AT WORLD'S PORTS

SAN FRANCISCO, Jan. 10. (AP)—Arrived: Siantar, 12:15 a.m., Soerabaya, Los Angeles; Malama, 12:15 a.m., Ahukini, Honolulu; Admiral Peoples, 1 a.m., Los Angeles; Humboldt, 4:15 a.m., Los Angeles; [illegible]way, 6:55 a.m., Los Angeles; San Antonio, 7:33 a.m., Monterey; Frank D. Stout, 8:10 a.m., Rockport; Phoenix, 9 a.m., Los Angeles; Phoenix, 9 a.m., Los Angeles; Silveray, 10:30 a.m., Calcutta; Golden Coast, 2:30 p.m., Bellingham; Kentuckian, 3:30 p.m., New York; Los Angeles, 4 p.m., Ventura; W. R. Chamberlin, 6 p.m., Santa Barbara.

Sailed: Emma Alexander, 12:20 a.m., Los Angeles; Nome City, 1:45 a.m., Los Angeles; Vega, 2:10 p.m., San Diego; Erskine M. Phelps, 3:30 p.m., Port San Luis; Makua, 4 p.m., Portland; Santa Inez, 5 p.m., Seattle; Admiral Peoples, 5:30 a.m., Portland.

SEATTLE, Jan. 10.—Arrived: Superior, 3 p.m.; Grays Harbor, 8 a.m.; Robert Luckenbach, 1:45 p.m.; Los Angeles, 6:30 a.m., Tacoma.

Sailed: Charcas, midnight; Kewanee, 11 p.m.; Tyndareus, 7 a.m., Tacoma; Haynie, noon, Yokohama; Superior, 7 p.m., Los Angeles; Anyox, 9:15 a.m., British Columbia.

TACOMA, Jan. 10.—Arrived: Tyndareus, 11 a.m., Hongkong via Vancouver; Iyo Maru, 1:30 p.m., Shanghai via Seattle; motorship Tongking, 1 p.m., Antwerp via Seattle.

Sailed: Robert Luckenbach, 11 a.m., Boston via Seattle; Jane Nettleton, noon, Olympia; motorship Hakubasan Maru, 12:45 p.m., Yokohama via Everett; Superior, 2:30 p.m., Newark via Seattle. January 9: Motorship Los Angeles, 11 p.m., Hamburg via Seattle; motorship Leme, 9:30 p.m., Trieste via Seattle; motorship Mirrabooka, 10 p.m., Sydney; Taiho Maru, 9 p.m., Yokohama via Seattle; Pacific Pine, 7:30 p.m., New York via Seattle.

PORTLAND, Jan. 10.—Arrived: Edward F. Luckenbach, 1:30 a.m., Mobile and way ports; Panaman, 2:15 p.m., Boston and way; Lebec, 7:30 p.m., Los Angeles; Lewis Luckenbach, 8:30 p.m., Boston and way ports. At Prescott: J. R. Gordon, 7 a.m., Galveston. At Longview: Point Gorda, 9:30 a.m., Mobile and way ports.

Sailed: Jane Christenson, noon, Baltimore and way ports; Pacific, 4:30 p.m., Philadelphia and way ports; motorship Knute Nelson, 3 p.m., Oslo and way ports; motorship Admiral Peary, 7 p.m., San Francisco. From Longview: Point Bonita, 11 a.m., New Orleans and way ports. From St. Helens: Motorship Stanford, 3 p.m., Arica and way ports via Grays Harbor.

SAN DIEGO, Jan. 10.—Arrived: Nesanticum, 7 a.m., Brookings; Yale, 8 p.m., San Francisco.

Sailed: Harvard, 9 a.m., San Francisco; Nesanticum, 7 p.m., Los Angeles.

NAVAL ORDERS

WASHINGTON, Jan. 10. (Exclusive)—Naval orders:

Capt. Robert Henderson to home.
Commander W. L. Calhoun to Newport, R. I.
Commander F. A. L. Vossler to Newport.
Lieutenant-Commander L. F. Safford to naval communications.
Lieut. B. H. Brown to naval academy.
Lieut. G. D. Conrad to Pensacola, Fla.
Lieut. G. B. Turner to New York.
Lieut. W. J. Walker to Pearl Harbor.
Lieut. H. R. Carson, Jr., resignation accepted.
Lieut. Harry Keeler, Jr., to naval academy.
Lieut. J. A. McBride to U.S.S. Wright.
Lieutenant-Commander F. B. Farrow to Newport.
Lieutenant-Commander J. B. Farrior to Puget Sound, Wash.
Lieut. H. C. Kellers to San Diego.
Lieut. O. A. Smith to Tutuila, Samoa.
Lieut. J. I. Yohannan to Hampton Roads.
Chief Boatswain J. F. Tracy to Newport.
Chief Machinist J. J. Enders to Eleventh Naval District.
Chief Machinist G. W. Robbins to U.S.S. Langley.

WHAT'S DOING today

The Times cooking class meets in the Southwest Building demonstration rooms, 130 South Broadway, at 1:30 p.m., under the direction of Mrs. Mabelle (Chef) Wyman. Free to all. Elevators direct to doors.

Los Angeles City Club luncheon meeting, clubhouse, 833 South Spring street, noon.

Women's University Club of Los Angeles meeting, clubhouse, 943 South Hoover street, 4 p.m.

Automotive Boosters' Club, No. 20, of Los Angeles luncheon meeting, Commercial Club, 1106 South Broadway, noon.

Grinnell Men's Luncheon Club luncheon meeting, Masonic clubhouse, 623 South Grand avenue, 12:15 p.m. All former Grinnell College men welcome.

Public lecture, Bible Institute, 8 p.m. Rev. Stewart MacLennan at will speak on "Miracles."

Los Angeles Lions' Club luncheon meeting, Biltmore, noon.

Altrurian Club ex-Rotarians luncheon meeting, Los Angeles Athletic Club, 431 West Seventh street, noon.

Sigma Alpha Epsilon Fraternity luncheon meeting, University Club, 614 South Hope street, noon.

Columbia Alumni Club of Los Angeles meeting, Inspiration Pictures, Inc., Tecart studio, Hollywood, 7 p.m.

Republican Study Club of Los Angeles meeting, Barker Brothers Auditorium, 2 p.m.

Los Angeles Museum exhibit, Exposition Park, 10 a.m. to 4:30 p.m.

Southwest Museum exhibit, Highland Park, afternoon.

California Botanic Gardens plant exhibit, Mandeville Canyon, 9 a.m. to 6 p.m.

Free permanent California exhibit, scenic motion pictures, State Exposition Building, Exposition Park, 10 a.m. to 4 p.m.

The Huntington Library and Art Gallery are open to those holding admission cards from 1:30 to 4:30 p.m. Admission cards may be obtained by sending a stamped and self-addressed envelope to the library in San Marino, Cal.

Boxing, Hollywood American Legion Stadium, 8:30 p.m. Joey Thomas vs. Ignacio Fernandez.

Motion Pictures

Broadway Palace, Broadway between Sixth and Seventh—"Show People."

West Coast Criterion, 642 South Grand avenue—"In Old Arizona."

Carthay Circle, Wilshire at Carthay Center—"The Barker"

Grauman's Egyptian, 6706 Hollywood Boulevard—"Three Week End."

Grauman's Chinese, 6925 Hollywood Boulevard—"Noah's Ark."

Loew's State, Seventh and Broadway—"White Shadows in the South Seas."

Metropolitan, Sixth and Hill—"Shopworn Angel."

Million Dollar, Third and Broadway—Closed for alterations.

Tower, Eighth and Broadway—"The Singing Fool."

United Artists, Broadway near Ninth—"The Rescue."

Warner Brothers, Hollywood at Wilcox—"My Man."

West Coast Uptown, Tenth and Western—"Naughty Baby."

West Coast Boulevard, Washington and Vermont—"Prep and Pep."

Stage

Belasco, Eleventh and Hill—"The Front Page."

Biltmore, Fifth and Grand—"The 19th Hole."

El Capitan, Hollywood near Highland—"So This is London."

Hollywood Play House, 1733 North Vine—"Daddies."

Hollywood Music Box, 6126 Hollywood Boulevard—Lupino Lane in "Music Box Revue."

Majestic, Ninth and Broadway—Dark.

Mason, 127 South Broadway—"Midsummer Night's Dream."

Mayan, Eleventh and Hill—Dark.

President, 744 South Broadway—"Take My Advice."

Vine-street, Vine, near Sunset "Her Cardboard Lover."

Varieties

Burbank, Sixth and Main—Burlesque.

Follies, Fourth and Main—Burlesque.

Orpheum, Ninth and Broadway—Sophie Tucker.

Hillstreet, Eighth and Hill—Wilton and Weber.

Pantages, Seventh and Hill—"The Last Warning."

GRAND DUKE SUCCESSION TALK BEGINS

Adherents of Nicholas to Study His Papers While Cyril's Backers Boom Him

CANNES (France) Jan. 10. (AP)—The struggle for succession to the position held by Grand Duke Nicholas as official leader of the Russian royalists seemed today to have started already, although the tomb has hardly closed over the Grand Duke's body.

Neither partisans of Nicholas, however, nor those of Grand Duke Cyril, whom many Russians regarded as the rightful ruler of their native land, have yet made formal declarations. Partisans of Nicholas are known to believe that his papers will contain his views as to his successor. Those who favor Cyril consider that any choice but him will be impossible.

Those close to Nicholas intimated that his feeling against Cyril for inactivity in organizing White Russian refugees against the present regime prevented Nicholas from suggesting him as the leader of the monarchists.

In any case it seems that it will be impossible for anybody to fill the place that Nicholas held. He was generally regarded throughout Europe as the greatest hope of the anti-Red Russians and his integrity, courage and patriotism never were questioned.

BUSINESS BREVITIES
(Advertising)

The Times Branch Office, 621 South Spring street. Advertisements and subscriptions taken. Telephone METropolitan 0700.

THE WEATHER
(Official Report)

LOCAL OFFICE, U. S. WEATHER BUREAU, Los Angeles, Jan. 1.—[Reported by H. B. Hersey, Meteorologist.] At 5 o'clock a.m. the barometer registered 30.23; at 5 p.m., 30.18. Thermometer for the corresponding hours showed 53 deg. and 65 deg. Relative humidity, 5 a.m., 58 per cent; 5 p.m., 30 per cent. Wind, 5 a.m., southeast, velocity 2 miles; 5 p.m., northwest, velocity 2 miles. Temperatures, highest, 69 deg.; lowest, 47 deg. Rainfall for season, 4.66 inches; normal to date, 5.37 inches; last season to date, 5.74 inches. Barometer reduced to sea level.

WEATHER CONDITIONS.—Jan. 10: Light to moderately heavy precipitation has occurred during the past twenty-four hours in the Atlantic and Gulf States, and in the lake region and the great central valleys. The precipitation was in the form of rain in the Atlantic States and in the Ohio and Middle and Lower Mississippi valleys, with snow in the northern districts. Temperatures are considerably above normal in the Atlantic and Eastern Gulf States and in the eastern lake region, the Ohio and Lower Mississippi valleys and in the Dakotas and Montana, but they are near the normal elsewhere. In Southern California clear weather prevailed yesterday, with moderate temperature. It was clear at all points this morning, with temperatures generally a little above normal. The field of high pressure still persists over the Middle and North Pacific Slope. This will give continued fair weather, with moderate temperature, in Los Angeles and vicinity Friday.

SUN, MOON AND TIDES.—Los Angeles, Jan. 11: Sun rises 6:59 a.m., sets 5:03 p.m. Moon rises 7:46 a.m., sets 5:45 p.m. Los Angeles Harbor, Jan. 11: High tides, 9:05 a.m. and 10:51 p.m.; low tides, 2:42 a.m. and 4:29 p.m.

LOCAL TEMPERATURES.—Jan. 10: Minimum and maximum temperatures from Southern California points, reported yesterday to the Los Angeles office of the U. S. Weather Bureau, were as follows:

Stations—	Max.	Min.
Imperial	67	33
Los Angeles Harbor	63	48
Mt. Wilson	55	37
Pasadena	63	41
Pomona	63	40
Porterville	50	33
Redlands	70	38
Riverside	68	46
San Bernardino	73	52
Santa Ana	69	44
Santa Barbara	64	39

LOCAL FORECAST

For Los Angeles and vicinity: Fair Friday and Saturday, with moderate temperature.

STATE FORECAST

SAN FRANCISCO, Jan. 10.—Weather forecast:

San Francisco and vicinity: Fair and cool, but with fog in early morning; frosts; gentle variable winds.

Northern California: Fair, but with fog in the interior valleys; frosts; gentle northerly winds on the coast.

Sacramento, Santa Clara and San Joaquin valleys: Fair, but with fog; frosts; gentle variable winds.

Southern California: Fair; frosts in the interior; gentle variable winds on the coast.

ARIZONA FORECAST

PHOENIX (Ariz.) Jan. 10.—Forecast for Arizona: Fair Friday and Saturday; little change in temperature.

COLORADO RIVER

YUMA (Ariz.) Jan. 10.—[Exclusive Dispatch from the U. S. Reclamation Service.] Gauge height Colorado River, 17.42 feet. Discharge, Thursday, 4000 cubic feet.

TEMPERATURES

Stations— Conditions, 5 p.m.	Temperatures— Max.	Min.	Precipitation.
Boise—Cloudy	32	14	0
Boston—Cloudy	52	28	.16
Chicago—Clear	28	[illegible]	0
Denver—Partly cloudy	50	24	0
Edmonton—Cloudy	34	[illegible]	0
El Paso—Clear	46	30	0
Eureka—Clear	48	38	0
Flagstaff—Clear	42	24	0
Fresno—Cloudy	42	32	0
Havre—Clear	42	28	0
Helena—Snowing	42	30	T.
Kamloops—Pt. cloudy	28	22	0
Kansas City—Clear	34	18	0
Lander—Clear	40	8	0
Los Angeles—Clear	69	47	0
Modena—Clear	38	8	0
Needles—Clear	62	38	0
New Orleans—Clear	66	60	0
New York—Clear	50	36	.02
North Head—Clear	50	40	0
Oklahoma—Clear	46	30	0
Omaha—Clear	40	14	0
Phoenix—Clear	66	36	0
Portland, Or.—Clear	42	30	0
Red Bluff—Clear	52	30	0
Roseburg—Clear	46	22	0
St. Louis—Clear	42	30	0
St. Paul and Minneapolis—Snowing	24	10	.12
Sacramento—Foggy	38	34	0
Salt Lake City—Cloudy	32	14	0
San Diego—Clear	64	44	0
San Francisco—Clear	52	42	0
Santa Fe—Clear	34	16	0
Seattle—Cloudy	38	30	0
Spokane—Cloudy	30	24	0
Tonopah—Clear	34	20	0
Tucson—Clear	56	38	0
Washington—Clear	62	36	0
Winnemucca—Clear	42	8	0
Winnipeg—Pt. cloudy	6	0	.16
Yuma—Clear	66	50	0

VITAL RECORD

INTENTION TO MARRY

The following notices of intention to marry were issued yesterday. Name and age given.

BALDWIN—HELD. Alfred V. Baldwin, 21; Ida M. Held, 19.

BALSZ—CASHE. Louis Balsz, 19; Thelma Cashe, 16.

BARBA—SALSIDO. Tranquilino Barba, 39; Emilia Salsido, 34.

BELLOWS—GRUS. Paul M. Bellows, 24; Marion G. Grus, 24.

BORGLUM—THOMAN. Alfred M. Borglum, 26; Lucille G. A. Thoman, 20.

BOWLES—WALTERS. Laurence Bowles, 36; Ernestine Walters, 25.

BROWN—EMERY. Raymond C. Brown, 31; Natalie Y. Emery, 19.

BURTON—SCHNEIDER. John F. Burton, Jr., 21; Nona A. Schneider, 19.

CAMPLIN—METZGER. John T. Camplin, 23; Virginia E. Metzger, 21.

CONLEY—MEISEL. Philip R. Conley, 30; Ida L. Meisel, 28.

COX—DUNCAN. Elwood P. Cox, 22; Mildred D. Duncan, 19.

CROWELL—MILLER. Clarence L. Crowell, Jr., 25; Edna E. Miller, 18.

DAETWEILER—SICKMAN. Kasper Daetweiler, 50; Louise Sickman, 47.

DURDIN—MOORE. Lenton Durdin, 23; Carrie V. Moore, 20.

ERICSON—FORTNER. Oscar Ericson, 21; Mae Fortner, 18.

FRANKEL—DREVNO. Samuel Frankel, 33; Florence Drevno, 20.

GABRICH—LOVIS. Mike Gabrich, 29; Julia Lovis, 21.

GAYOU—DE LA HUERTA. C. Alvaro Gayou, 27; Elisa De La Huerta, 21.

GORHAM—LAUER. Harlem L. Gorham, 37; Evaline B. Lauer, 37.

HARRIS—BARRIOS. Mack R. Harris, 23; Armida Barrios, 23.

HARRISON—MALLETT. Arthur S. Harrison, 34; Ella E. Mallett, 18.

HEDLA—CUMMINS. Lawrence J. Hedla, 48; Dorothy Cummins, 40.

HEILMAN—LONGMORE. John L. Heilman, 26; Velma L. Longmore, 22.

HOWARD—NAYLOR. John J. Howard, 23; Ida E. Naylor, 22.

HUBBELL—LEE. Theodore L. Hubbell, 23; Dorothy N. Lee, 19.

HUIZINGA—SCHARP. John G. Huizinga, 30; Frances M. Scharp, 19.

HUSAK—JOHNSTON. Joseph Husak, 65; Mary G. Johnston, 70.

JACKSON—GARDNER. Ardath W. Jackson, 22; Bethel L. Gardner, 21.

JONES—KENNEDY. Loring R. Jones, 35; Alice H. Kennedy, 29.

KENNEDY—GILMORE. George Kennedy, 36; Elsie Gilmore, 44.

LOCKRIDGE—HEEGEL. Milford Lockridge, 24; Clara T. Heegel, 23.

LOPEZ—GARCIA. Frank Lopez, 27; Nellie Garcia, 27.

MANSPERGER—DACE. Hiram M. Mansperger, 63; Ida V. Dace, 57.

MAROLINA—PURNELL. George Marolina, 26; Hilda M. Purnell, 22.

MARTINEZ—MAYOR. Roberto Martinez, 21; Lupie Mayor, 18.

MATLOCK—GRIFFITH. Jesse E. Matlock, 61; Ruth E. Griffith, 58.

McBRIDE—TABER. Otis McBride, 23; Vivian Taber, 18.

OLSON—HEAGSTEDT. Paul B. Olson, 30; Lillian R. Heagstedt, 23.

O'NEILL—JESHKE. Charles J. O'Neill, 43; Lillian E. Jeshke, 33.

OSTERHOUT—COOPER. Paul C. Osterhout, 22; Dottie S. C. Cooper, 18.

PALMER—WALLRAFF. Homer E. Palmer, 56; Annie L. Wallraff, 50.

PHILBRICK—SHADDUCK. Austin B. Philbrick, 42; Vera O. Shadduck, 35.

RAMEY—LECOMTE. Walter R. Ramey, 33; Emily J. Lecomte, 32.

SCHLENK—HOPPE. Fred W. Schlenk, 24; Lillian Hoppe, 20.

SNYDER—SNYDER. Herschel Snyder, 34; Mabel A. Snyder, 33.

STEVENS—BYERS. John A. Stevens, 50; Pearl O. C. Byers, 38.

STOKES—CANTOR. Julian C. Stokes, 21; Alice H. Cantor, 19.

VAWTER—MORGAN. James H. Vawter, 30; Stella A. Morgan, 38.

WALTON—RECTOR. Charlie J. Walton, 36; Liddie Rector, 25.

WHITE—WATSON. Harry J. White, 36; Olene Watson, 38.

BIRTHS

Names, sex, place and date of birth.

BRYANT. Mr. and Mrs. Charles. Daughter. Queen of Angels Hospital. January 7.

CLIFFORD. Mr. and Mrs. Howard. Boy. Angelus Hospital. January 2.

DELHOUSEY. Mr. and Mrs. Joseph. Daughter. Queen of Angels Hospital. January 7.

DIPPLE. Mr. and Mrs. William. Boy. Sylvan Lodge Hospital. January 8.

BIRTHS

Names, sex, place and date of birth.

ELDRIDGE. Mr. and Mrs. Luther. Daughter. Queen of Angels Hospital. January 4.

GARDENER. Mr. and Mrs. Alva. Daughter. White Memorial Hospital. January 3.

GRANE. Mr. and Mrs. Herman. Daughter. White Memorial Hospital. January 7.

HAMILTON. Mr. and Mrs. Joseph. Boy. Queen of Angels Hospital. January 6.

JONES. Mr. and Mrs. Paul. Boy. Queen of Angels Hospital. January 6.

MAY. Mr. and Mrs. Maurice. Boy. Queen of Angels Hospital. January 5.

McGHEE. Mr. and Mrs. John. Boy. Maternity Cottage. December 28.

NOBLES. Mr. and Mrs. William. Daughter. Angelus Hospital. January 3.

REICHART. Mr. and Mrs. Theodore. Daughter. Angelus Hospital. January 3.

ROBBINS. Mr. and Mrs. Jefferson. Boy. Lincoln Hospital. January 3.

SAEY. Mr. and Mrs. Neeley. Daughter. Queen of Angels Hospital. January 7.

SEAWARD. Mr. and Mrs. Arthur. Boy. Queen of Angels Hospital. January 5.

SMYTHE. Mr. and Mrs. Kenneth. Daughter. Angelus Hospital. January 5.

TURCOTTE. Mr. and Mrs. Frank. Daughter. Queen of Angels Hospital. January 5.

WOLF. Mr. and Mrs. Joseph. Daughter. 5112 Monte Vista street. January 1.

DIVORCE SUITS FILED

ANDERSON. Letha against Roy M.
ATWOOD. Frances R. against Felix J.
BENNICI. Salvatore against Jennie.
BOTSFORD. Alrell B. against Harry A.
BRAGG. Lulu M. against Arthur.
BROWN. Helen against Wendell McK.
CHOQUETTE. Leila against Aidel.
COLETTI. Victor against Nora.
CROY. Laura C. against Thornton F.
ENDERLY. May A. against Richard C.
HARKER. Alva C. against George M.
HASKINS. Mabel F. against Forest N.
HESS. Alex against Gertrude.
HICKS. Annabelle against William J.
HORNEY. Ruth C. against Gordon F.
KELLER. Eva E. against Robert F.
LAZALDI. Antonia against Rafael.
LINDANGER. Henry A. against Ruth.
MELER. Charles H. against Verda L.
MILLER. Mildred against Howard.
MORROW. Sylvia L. against Joseph L.
MURPHY. Beulah A. against Neal.
PERCY. Elsie against Frank J.
PIERSON. Lula against Burton.
PROWETT. Catherine H. against William L.
REMINGTON. Elsie D. against Robert C.
SODERGREN. Selma against Raymond.
STERNO. John J. against Anna.
TAYLOR. Catherine F. against John J.
TOWNSEND. Minnie B. against Jay.
WALTER. Helen L. against Raymond A.
WASLEY. Hattie L. against Collier V.
WILKINSON. Katherine against Frank.
WILLIAMS. Alice R. against George R.

DIVORCE DECREES GRANTED

ANDERSON. James from Bertha.
BAGLEY. Jeannette A. from Worth W.
BEEBE. Vera from William.
BETTS. Cosette from George J.
BROWN. Lilly from Harry.
CODD. Lydia R. from Leo P.
COOPER. Hazel M. from William F.
DAVIS. Margaret from Walter J.
DEXTER. John S. from Mabel B.
ENGELAGE. George H. from Fern E.
GISCH. Charlotte from Bernard.
GUARD. Bertha from Harry C.
HALL. Ralph E. from Eunice I.
HASTY. Sarah E. from William A.
HAYNES. Hanna S. from Milton S.
HEARD. Era from Harold B.
HUDSEN. Harold R. from Ruth.
JUDD. Joe L. from Catherine R.
KEELEY. Mamie from John L.
KELLOGG. Cora E. from Thomas.
KIEFER. Marie from Rudolf.
LAPPIN. Anna C. from Melvin E.
LEY. Mary C. from George W.
MAARTENSE. Blanche from John H.
McKENNA. Emmett W. from Elizabeth.
McMAHON. Sara C. from John H.
MEDLEY. Jessie McC. from Edward O.
ORDWAY. William F. from Dorothy.
PARSONS. Hugh from Helen.
PENDLETON. Goldie from Clarence.
ROBERTS. Walter R. from Fidelity F.
SCOTT. Vivian L. from William B.
SMITH. Ada B. from Clarence R.
STONEMAN. Pauline S. from William E. S.
STOWE. Beecher S. from Lillie M.
STROBEL. Frank A. from Sylvia E.
TAYLOR. Brandon A. from Josephine.
THOMAS. Florence M. from H. V.
VOGLER. Zuba from Asher.
VON PRILLWITZ. Otto from Clara.
WARD. Minnie I. from Hiram E.
YERETZIAN. Arsen from Ada E.

NATURALIZATION PETITIONS

Petitions for naturalization, with name, nationality and residence given, have been filed with the United States District Court, as follows:

Frederick Burt MacDonald, Palms; Great Britain.

Frank Gustav Rempel, 1500 West Sixty-ninth street; Russia.

Katherine Ryan Still, Pasadena; Great Britain.

Josephine Elizabeth McDonald, Long Beach; Great Britain.

Francisco D'Este, South Gate; Italy.

Khossrof Reissian, Long Beach; Turkey. (Khosrof Reisian.)

Alice Capren Syveston, 3533 Sixth avenue; Norway.

Thomas Henry Ratigan, Glendale; Great Britain.

Ivan Anton Vrcan, 3232 Atlantic street; Jugo-Slavia. (John Anthony Vertson.)

Annie Jae Aikenhead, Santa Monica; Great Britain.

Jessie King, Pasadena; Great Britain.

Dora Ellen Smith, Long Beach; Great Britain.

George William Smith, Long Beach; Great Britain.

Simon Aster Chilingirian, 3415 Bellview avenue; Turkey.

Carl Oscar Anderson, San Pedro; Sweden.

George Coates, 9029 Hargis street; Great Britain.

Henrietta Kathleen McLellan, 6811 Hollywood Boulevard; Great Britain. (Kathleen Pearson McLellan.)

Louis Gustave Groshens, 1311 South Hill street; France.

Hugo Hermann Franz Fester, South Gate; Germany.

Leonard Lawrence Collum, Walnut Park; Great Britain.

Mariano Messina, 160 South Avenue 18; Italy.

Joseph McIlroy, 1213 North Hyperion avenue; Great Britain.

OFFICIAL DEATH LIST

Name and place of death—	Age.	Date.
BEISTEL, F. Los Angeles	79	Jan. 4
CLEWETT, James. Los Angeles	71	Jan. 7
ERRICKSON, Mary. Los Angeles	50	Jan. 7
HORTON, Hilary. Los Angeles	35	Jan. 9
KING, Jacob. Los Angeles	50	Jan. 9
KING, James. Los Angeles	52	Jan. 8
MARTIN, Angela. Los Angeles	80	Jan. 9
McCONNELL, Lillian. Los Angeles	65	Jan. 8
MURPHY, William. Los Angeles	62	Jan. 8
ROEBUCK, Harold. Los Angeles	38	Jan. 7
SNIDECOR, Millie. Los Angeles	82	Jan. 8
STUCKER, Fern. Los Angeles	38	Jan. 7
SWEENEY, George. Los Angeles	59	Jan. 8
UREELAND, Arthur. Los Angeles	30	Jan. 7
WHEELER, Cora. Los Angeles	49	Jan. 8
WITACRE, Zora. Los Angeles	48	Jan. 9

DEATHS

With Funeral Announcements.

BANTA. January 9, at 1428 Sunset Boulevard, Evalina Banta, beloved wife of Charles Woodruff Banta and loving mother of Mrs. Eleanor Elizabeth Erickson of Salt Lake City, Mrs. Hilda Mary Evinger of Los Angeles and Howard B. Banta of Ontario, Cal.

Services Saturday, January 12, at 11 a.m., from Pierce Brothers' chapel.

BAKER. January 10, Hannah M. Baker, dearly beloved sister of C. E. Crowley and Mrs. P. C. Hannon, aged 80 years, a native of Bangor, Me.

Rosary will be recited tonight 8 p.m. at the chapel of Cunningham & O'Connor, 1031 South Grand avenue.

BISSIRI. At 2416 South Bronson, Luigia Bissiri, beloved wife of John B. Bissiri; loving mother of Amerigo W., Augusto, Adriano, Armando T., Attilio A. and Alfio Bissiri.

Funeral services Saturday, January 12, at 9 a.m., from St. Paul's Catholic Church, Washington and Bronson. Reed Brothers Co., directors.

BLACKBURN. Zerilda C. Blackburn of 1229 West Thirty-eighth Place, January 8, 1929, aged 63 years, mother of Porter C., Oliver V., Eliza M. and W. E. Blackburn, all of Los Angeles; Mrs. Harry Hazen of North Hollywood, and Mrs. Glade L. White of Hermosa Beach.

Funeral services Saturday at 2 p.m. from the Normandie Avenue Methodist Church, at Thirty-eighth street. Interment, Rosedale Cemetery. Glade L. White, Hermosa Beach, director.

BRIDENSTINE. Mrs. Carrie Bridenstine, beloved wife of Carl O. Bridenstine of 1325 East Fifty-eighth Drive, this city; daughter of Mr. and Mrs. James Proctor, and sister of Frank Proctor of Lorain, O., and Mrs. Edna Chambers of Wellington, O.

Funeral services Saturday at 2 p.m. from the chapel of W. A. Brown, 1815 South Flower street.

BRYANT. January 10, John Edward Bryant, beloved little son of Mr. and Mrs. Ernest P. Bryant of 207 East Ninety-second street.

Funeral services Saturday at 12 noon from the chapel of W. A. Brown, 1815 South Flower street.

BUTTS. Rev. Mary Bernadine L. Butts, beloved wife of Rev. Stewart M. Butts.

Funeral services Monday at 10:30 a.m. from the Angelus Temple School Auditorium. Interment, Blessed Hope Cemetery. Brown Brothers, 935 West Washington street, directors.

CORNELL. At 1828 Marengo avenue, Pasadena, January 10, Rev. Clarence E. Cornell, husband of Bertha R. Cornell; father of Lowell W. Cornell of Cleveland, O.; Maynard E. and Milton W. Cornell of Los Angeles, Mrs. Carl S. Rousseau of Pasadena, Mrs. James H. Knight of San Bernardino.

Remains will lie in state Sunday at Bresee Brothers, 855 Figueroa. Funeral services Monday at 2 p.m. at the First Nazarene Church, Pasadena.

CLARK. James B. Clark.

Remains at the Delmer A. Smith Mortuary, 731 West Washington.

DEATHS

With Funeral Announcements.

DAVIN. January 9, Elie, beloved husband of Felecie Davin, and loving father of Camile, Mary and Clara Davin, Mrs. Lucile McWatty and Mrs. A. Trulsen.

Funeral Saturday at 8:45 a.m. from the chapel of Godeau & Martinoni, 828 West Washington street; thence to St. Mary's Church. Interment, Calvary.

DE GRANDIS. January 10, 1929, Louis De Grandis, aged 51 years.

Remains at the parlors of E. C. Koop. Requiem mass Saturday at 9 a.m. from the Church of the Holy Name of Jesus, West Jefferson and Gramercy Place. Interment, Calvary.

DONAHUE. At 1014½ North Virgil avenue, Mrs. Ida May Donahue, beloved wife of J. P. Donahue and mother of Dr. Fred E. Marney, J. Warren and Miss Lillian Mabel Donahue.

Funeral services Saturday at 10 a.m. from the Church of the Immaculate Heart of Mary, 4954 Santa Monica Boulevard. Interment, Calvary Cemetery. W. A. Brown, funeral director. (Boston, Mass., papers please copy.)

ELIOFSON. Absalome Eliofson.

Remains forwarded by Norquist & Anderson to Minneapolis, Minn., for interment.

FAGAN. January 10, Katherine Fagan.

Remains at Cunningham & O'Connor.

FALVELLA. January 10, John Falvella, beloved husband of Maria A. Falvella.

Services Saturday, January 12, at 10 a.m., from Pierce Brothers' chapel, under auspices of Silver Trowel Lodge, No. 415, F. & A. M.

FERROW. Charles S. Ferrow.

Notice of funeral later by Pierce Brothers.

PIERCE. Services for Arthur Allen Pierce will be held this afternoon at 2 o'clock from Edwards Brothers' Mortuary, 936 Venice Boulevard. Interment, Grand View Mausoleum.

FORBES. January 9, 1929, Charles Forbes, beloved husband of Jean Forbes.

Funeral services will be held Friday, January 11, at 10 a.m., at the chapel of the Geo. A. Fitch, Inc., 1201 South Hope street. A. E. Maynes, director.

FRENCH. January 9, Rose Morgan French, widow of Dr. Haynes C. French; loving mother of Mrs. B. S. Allen of Palo Alto, Cal., and Mrs. Charles Ure of London, Eng.

Services today at 10 a.m. from Pierce Brothers' chapel.

GODIN. Funeral services for Wilbert Godin at Evergreen Cemetery chapel today at 3:30 p.m., under auspices Los Angeles Lodge, B. P. O. Elks, No. 99. Cresse's, Highland Park, directors.

GORDAN. Eva Gordan.

Remains at the parlors of Pierce & Lowe, 925 West Washington street.

HARRISON. Col. Christopher Harrison of 2102 Kelton avenue, Westwood.

Remains at the Delmer A. Smith Mortuary, 731 West Washington.

HARVEY. Mrs. Elizabeth Harvey, aged 82 years, beloved mother of Mrs. Lula Bicking of Bell, Cal.; Leonard A. Harvey of Inglewood, and Frank C. Harvey of Rosemead.

Funeral 2 p.m. Friday from the chapel of Paul F. Meyer, Bell, Cal.

HERRING. The funeral services of Mrs. Serrena Herring will be held today at 11 a.m. from the chapel of W. A. Brown, 1815 South Flower street.

HOAR. Harvey Elwood Hoar, late of 1038 Hauser Boulevard, beloved husband of Lena Emily Hoar and loving father of Mildred Hoar.

Services will be held Saturday, January 12, at 3 p.m., from the Ruppe Mortuary, 950 West Washington street. Interment, Forest Lawn Cemetery. (Vancouver, B. C.; Myrth, Toronto and Calgary, Alberta, Can., and Chicago, Ill., papers please copy.)

HOLMAN. Funeral services for William O. Holman will be held at the chapel of Sharp & O'Connor, 931 Venice Boulevard, today at 2 p.m. Interment, Calvary.

HOWARTH. January 10, at 3944 South Normandie avenue, Sarah Ellen Howarth, aged 71 years, beloved wife of Richard Howarth and loving mother of Mrs. Ernest A. Taylor of Los Angeles; John Howarth of Brooklyn, N. Y., and James Howarth of Fall River, Mass.

Services Saturday, January 12, at 2 o'clock, from Edwards Brothers' Mortuary, 936 Venice Boulevard. Interment, Inglewood Park Cemetery.

JOHNSON. Of 2127 East First street, January 10, Frank (Frankie) Johnson, aged 22 years, loving brother of Mrs. Pearl Fancher of Owensmouth, Cal., and Roy Johnson of this city.

Funeral at Vesper & Son's chapel, 1830 East First street, Friday, January 11, at 2 p.m.

LANE. Archie D. Lane.

Notice of funeral later, W. A. Brown, funeral director.

LUTZ. Mrs. Jessie A. Lutz.

Remains at the chapel of W. A. Brown. Interment, Champaign, Ill.

LYTLE. The funeral services of Thomas B. Lytle will be held today at 2 p.m. from the First Spiritualist Temple, 906 East Twenty-third street. W. A. Brown, funeral director.

MATTHEI. January 4, Charles A. Matthei of 1131½ Browning Boulevard, beloved husband of Mamie Matthei, and brother of William H. Matthei, Mrs. T. Muus, Mrs. Meta Dore and Bertha Tegtmeyer.

Funeral services at Bresee Brothers' chapel, 855 Figueroa, Friday, 1:30 p.m. Interment, Hollywood Mausoleum.

McCLUSKEY. January 10, at 626 West Adams, William H. McCluskey, beloved husband of Marie McCluskey and loving father of Mrs. J. L. Street, William E., Harry E. and Marie McCluskey.

Services Saturday, January 12, at 2 p.m., from Pierce Brothers' chapel.

McINTOSH. January 10, Lewis M. McIntosh of 4124 North Broadway, brother of James E., Warner P. and Donald W. McIntosh and Mrs. Katherine E. Eckhardt.

Services Saturday at 3 o'clock at the chapel of McIntosh & Mater, 2730 North Broadway. Interment, Forest Lawn.

MITCHELL. January 8, George Mitchell of 621 South Oxford avenue, husband of Mary Mitchell, and father of Mrs. F. M. Fulton, Mrs. W. A. Patterson, Miss Consuelle Mitchell and Alvin W., George W. and Harry W. Mitchell.

Private services at the residence, Friday, 11:30 a.m.

MONTGOMERY. Prof. John Harold Montgomery, beloved husband of Mrs. Edith Clarke Montgomery, and father of Harold Clarke and Verner Lee Montgomery of 2806 Ellendale Place.

Funeral services Saturday at 10 a.m. from the First Baptist Church, corner Eighth and Westmoreland. Interment, Hollywood Cemetery. W. A. Brown, funeral director.

MORGAN. The funeral services of Mrs. Lydia A. Morgan will be held today at 10 a.m. from the chapel of W. A. Brown, 1815 South Flower street.

MURPHY. At 1041 South Citrus, January 8, William Emerson Murphy, aged 62 years, beloved husband of Evelyn, and father of Mrs. R. J. Richmond of Shawnee, Okla., and J. Willard Murphy of Los Angeles.

Funeral at the chapel of Bresee Brothers, 855 Figueroa, Saturday, 2 p.m. Los Angeles Commandery, No. 9, K. T., officiating.

MURRAY. January 10, John D. Murray.

Remains at Cunningham & O'Connor.

PETERS. Of Galveston, Tex., Lina E. Peters, wife of Albert F. Peters; mother of Marie L. Elbert and Georgia Tschumy of Galveston, Tex., and Alberta Bailey of Los Angeles.

Remains at the chapel of Ivy H. Overholtzer, 1719 South Flower street. Funeral services today at 1 p.m. from the Little Church of the Flowers, Forest Lawn Cemetery.

POFF. At 1826 Fair Park avenue, Miss Maympe B. Poff.

Funeral services at the Little Church of the Flowers, Forest Lawn, Saturday at 2 p.m. Cresse's, Eagle Rock, directors.

POWELL. Mae M. Powell, at 1776 Vista Del Mar avenue, Hollywood, suddenly January 10, widow of the late German O. Powell, beloved mother of Marguerite Powell Schuyler and grandmother of Grete Schuyler, sister of Ethelbert Fourquerin of St. Louis, Mo.

Funeral services will be held at 1 p.m. Saturday, January 12, in the chapel of the Little Church of the Flowers, with interment in Forest Lawn Memorial Park, Glendale. Gates, Crane & Earl, directors. (St. Louis papers please copy.)

RAMIREZ. Tony Ramirez.

Remains at the chapel of Gus Alvarez & Moore.

SANDELMAN. Accidentally, A. Sandelman.

Services today at 3 p.m. from the Glasband & Groman Mortuary, 901 West Washington street.

SANKEY. Richard D., aged 30 years.

Remains at the Beverly Hills Mortuary. Funeral notice later.

SHAPIRO. Remains of Charles Shapiro were forwarded Thursday by the Glasband & Groman Mortuary, 901 West Washington street, to San Francisco for interment.

SHIFFER. January 10, Bertha Catherine Shiffer, aged 3 years, 4 months, beloved little daughter of Mr. and Mrs. Charles C. Shiffer of 912 North Garfield avenue, Alhambra. (Mr. Shiffer is an employee of Times-Mirror Printing Company, and member of Craftsman Lodge, No. 559, F. & A. M.)

Funeral Saturday, January 12, at 3 p.m., at the chapel of Turner, Stevens & Turner, 259 East Main street, Alhambra. Interment, Mountain View Mausoleum.

SMITH. The funeral services of Mrs. Rosa B. Smith will be held today at 2 p.m. from the chapel of W. A. Brown, 1815 South Flower street.

SWENSON. At Santa Monica, Matilda R. Swenson, aged 77 years, mother of Addie Dahlgren, Florence W. Johnson, Victoria Anderson, Arthur C. Swenson, Goldie Peterson and Edith V. Swenson.

Funeral services Friday at 10:30 a.m. at the Memorial Chapel of Todd & Leslie, 1307 Seventh street, Santa Monica.

DEATHS

With Funeral Announcements.

STEVENSON. Edward B. Stevenson.

Remains at the chapel of W. A. Brown, 1815 South Flower street. Notice of funeral later. (Emporia, Kan., papers please copy.)

TETZLAFF. Funeral services for Arthur J. Tetzlaff today at 10:30 a.m. from the chapel of Reed Brothers Co., 721 West Washington street.

TUTHILL. Rev. John W. Tuthill, beloved husband of Elsie R. Tuthill.

Remains at the parlors of Brown Brothers, 935 West Washington street. Funeral services Monday, January 14, at 2:30 p.m. at the First Church of the Nazarene, Sixth and Wall streets. Interment, Inglewood Cemetery.

WALKER. Accidentally at Los Angeles, January 10, 1929, Dorothy Lillis Walker, beloved daughter of Mark and Alice Feldman Walker, and sister of Mrs. Helen Truesdale of South Pasadena.

Funeral arrangements in charge of Turner, Stevens & Berry, South Pasadena, and will be announced later.

WEISS. At 573 South Boyle avenue, January 10, Rev. Peter Weiss, aged 69 years.

Funeral at Hollenback Home chapel, Saturday, January 12, at 10 a.m. Vesper & Son, directors.

WENDLING. Antoine Wendling.

Remains will be forwarded today by the Ruppe Mortuary, 950 West Washington street, to Brockville, Can., for services and interment.

WESTON. December 26, Alfred T. Weston, brother of Mrs. Rose Bull and Mother Mary Magdelene of New York.

Funeral services Saturday, January 12, at 8:15 a.m. from the chapel of Cunningham & O'Connor, 1031 South Grand avenue. Requiem mass at St. Francis of Assisi Church at 9 a.m. Interment, Calvary.

WISLER. In this city, Henry M. Wisler, husband of Kate W. Wisler, and father of Helen M. and Bond Wisler.

Funeral services from the chapel of Ivy H. Overholtzer, 1719 South Flower street, Saturday, January 12, at 2 p.m.

YARTER. Jennie, late of 121 South Isabel street, Glendale, Cal., devoted mother of Mrs. D. W. Rice.

Funeral today, 9 a.m., at chapel of Walter C. Blue, Inc., 717 West Washington street. Requiem mass at 10 a.m. at the Holy Family Church, Elk and Louise streets, Glendale. Walter C. Blue, director.

IN MEMORIAM

WOODS. In loving memory of David R. Woods. January 11, 1918.

FUNERAL NOTICE

Attention, members of Stanton Woman's Relief Corps, No. 18: You are requested to attend the funeral of our late member, Henrietta Fleming, to be held Saturday, January 12, at 10 a.m., from the parlors of L. F. Utter, 4254 South Broadway. Corps services at Inglewood Cemetery. Comrades invited.

MRS. EDITH COMYNS, President.
MRS. JENNIE EVERSON, Secretary.

FUNERAL NOTICE

Los Angeles Commandery, No. 9, K.T., will assemble in their asylum, Masonic Temple, Pico and Figueroa, Saturday at 1:30 p.m., for the purpose of conducting the funeral of our late frater, Sir Knight William Emerson Murphy, to be held at Bresee Brothers' chapel, 855 Figueroa, Saturday at 2 p.m.

J. H. SHERIDAN, Commander.
WARREN E. ROWLEY, Recorder.

LODGE NOTICE

SCOTTISH RITE CATHEDRAL, 929 South Hope street. At 8 o'clock, Fourth and Fifth Degrees. Visiting brethren cordially invited.

FUNERAL DIRECTORS

So that **PAUL D. ROBINSON'S** 21 years of personalized service and understanding of funeral requirements may be even more effectively rendered he has dissolved all former connections and has especially equipped his own new Funeral Home at 1601 W. WASHINGTON ST. to perpetuate the reliable service so much desired when an undertaker is needed. Ph. WE. 1601, not listed in phone book.

RUPPE MORTUARY
Successor to W. H. Sutch.
Oldest established, best equipped
in the city. Not in the trust.
New location. Two chapels. Ample parking
950 West Washington. WE. 3307.

GEORGE B. REMINGTON
The Funeral Home of Service
Telephone WEstmore 9728
1707-1709 South Flower street

BROWN BROTHERS
31 years residents of Los Angeles.
All Packard Equipment
935 West Washington. WE. 1061.

Edwards Brothers, Inc.
SERVICE, ECONOMY, RELIABILITY
936 Venice Boulevard (18th st.) WE. 5848

Bresee Brothers
FREE PARKING IN PRIVATE GARAGE
855 SOUTH FIGUEROA. PA. 3125.

E. Clair Overholtzer Co.
WE. 6147. 1236 South Grand.

Washington Co., J. D. Robinson
730 West Washington street. WE. 5615

Garrett Brothers
921 Venice Boulevard (16th st.) WE. 2039.

CEMETERIES

Beautiful
Hollywood Cemetery
Mausoleum, Crematory, Columbarium
HOLLYWOOD CHAPEL, the most artistic little chapel on the Pacific Coast, available for funerals without cost.
Visit Our New Mausoleum
6000 SANTA MONICA BOULEVARD
HEmpstead 3836. HOlly. 8455.

INGLEWOOD PARK
Southern California's Largest Cemetery
A Burial Ground Founded for Eternity
Mausoleum—Beautiful Chapel—Crematory
TH. 4487. TH. 1531.

Forest Lawn Memorial Park
Among the Hills
The Most Famous Cemetery In America
Home of The Little Church of the Flowers
Glendale Avenue and San Fernando Road.
Telephone ALbany 1121.

MAUSOLEUMS

Angeles Abbey
Conveniently located midway between Los Angeles and Long Beach.
Entombment crypts as low as $135.
Vaults for ashes from $25.
Information 603 Central Bldg., Sixth at Main street. TUcker 9532.

Forest Lawn Mausoleum
The Largest Mausoleum In California
Anchored in the rock of the everlasting hills.
Forest Lawn Memorial Park
Glendale Avenue and San Fernando Road.

Inglewood Park Mausoleum
An everlasting BURIAL PLACE of unequaled Dignity and Beauty
City Office, TR. 4487. Cemetery, TH. 1531.

FLORISTS

FOREST LAWN FLOWER SHOP
Adjoining
The Little Church of the Flowers
Forest Lawn Memorial Park
Flowers for every occasion.
Location Assures Your Flowers On Time.
ALbany 1121

FLORAL DESIGNS
Darling's Shop
6TH ST., BET. BROADWAY AND SPRING
FLOWER PHONE TR 4455.

CEMETERY LOTS

WANTED FOR CASH
CEMETERY LOT
Address W, Box 544, Times Branch.

ONE grave in Forest Lawn Cemetery. Sacrifice. Owner going East. $75. Worth 125. Call AL. 3302.

Her Opportunity

Disapproving Husband (to decollete wife:) These modern fashions leave me cold.

Wife: Me, too, darling. You'll have to get me a new fur coat this winter.—[London Opinion.

NOTICIAS MUNDIALES DE ULTIMA HORA

Por el Professor R. Guerrero
Del Departamento Español de "The Times"

NOTAS TELEGRAFICAS

La Muerte de Barone no Suspende las Negociaciones del Vaticano con Italia

ROMA, Enero 10.—Continúan las negociaciones entre el Vaticano y el gobierno italiano a despecho de la muerte de Domenico Barone, consejero de estado. Dichas negociaciones miran a la solución de la cuestión romana, con lo que se conseguiría un estado de conciliación permanente entre el reino de Italia y la Iglesia Católica. Ha sido revelado que el consejero Barone, muerto la semana pasada, tuvo conversaciones reservadas sobre la posibilidad de resolver la cuestión con el abogado consistorial Francesco Pacelli.

Sábese, por noticias de hoy, que se había adelantado tanto en las negociaciones, que hay probabilidades de concertar un arreglo favorable en un cercano porvenir.

No ha podido averiguarse a qué convenios se ha llegado hasta la fecha, pues todas las conversaciones se han mantenido en el más absoluto secreto.

El Paraguay Criticado por Bolivia

WASHINGTON, Enero 10.—Hoy hizo pública el ministro de Bolivia una comunicación de su gobierno en la que se declara que el reparo hecho por Paraguay al recién firmado tratado de arbitraje "será un obstáculo imposible de superar en la solución arbitral de la disputa, que tan sinceramente desea Bolivia."

La declaración publicada por Eduardo Diez de Medina, ministro de Bolivia, califica la dificultad con el Paraguay de "insulto infligido al honor y soberbia de su país", y hace un relato, desde el punto de vista boliviano, de las actividades que, a partir del último 5 de Diciembre, tuvieron por centro la región del Chaco Boreal.

La citada comunicación asegura que el Paraguay "violó la convención aceptada de antemano de someter a arbitraje la cuestión territorial pendiente", y "asesinó alevosamente" a la guarnición boliviana del Fuerte Vanguardia.

Necesita de Auxilio un Grupo de Vengadores

DOUGLAS (Arizona), Enero 10.—Está listo un regimiento de caballería mejicana para internarse en la Sierra Madre de Méjico en busca de Francisco Fimbres, quien, con once compañeros, partió hace una semana a vengar la muerte de su esposa y a tratar de arrebatar a su joven hijo de las garras de una banda de indios apaches salvajes.

Fimbres, tras haber sido comisionado al efecto por el gobernador Topete, de Sonora (Méjico), para destruir esa gavilla de merodeadores, se metió entre las escarpadas montañas con sus once hombres, y nada se ha sabido de él desde que pasó por Bacerac, último puesto avanzado de la civilización.

Una fuerte tormenta de lluvia en los valles, y de nieve en la serranía de esa región ha venido a aumentar los peligros que rodean a ese grupo de mejicanos. Si la expedición punitiva encontró refugio, se halla en peligro de verse sorprendida por los forajidos indios, que se cree vienen bajando desde sus fortalezas de las cumbres de la sierra para escapar de la crudeza del invierno.

Hace dos años que los indios cayeron sobre la familia Fimbres y se llevaron al joven Fimbres, después de haber dado muerte a la madre de éste. Los apaches descienden de un famoso grupo de indios, que saqueaban hace cuarenta años los poblados de Sudarizona, y que fueron al fin dispersados por los soldados federales.

Vaqueros de los ranchos de Arizona y de Méjico se han ofrecido ayer para ir a la sierra a ayudar a Fimbres.

El distrito infestado por los indios se halla en Méjico, a sesenta y cinco millas al sur de este lugar. Se atribuyen a los apaches muchos asaltos a las rancherías y a los viajeros mejicanos.

NOTAS LOCALES

El señor doctor don César Barja, Profesor de Lengua y Literatura Castellanas en la Universidad de California en Los Angeles, ha tenido a bien dar aviso a este Departamento de la próxima conferencia en español, que se verificará en la Biblioteca de Los Angeles.

El conferenciante será en esta ocasión el doctor S. L. Millard Rosenberg, de la Universidad de California en Los Angeles, quien hará un estudio de los prosistas mejicanos clásicos y modernos.

El acto se efectuará el sábado próximo, 12 de Enero, a las 8 de la noche, en la Biblioteca Pública de esta ciudad (530 South Hope street).

Será ésta la quinta de las conferencias en español organizadas para este curso por el citado establecimiento público, y servirá de complemento a la que el mismo doctor Rosenberg dio el curso pasado sobre los poetas mejicanos.

Muchacha que Traga Veneno para Suicidarse

Después de una reyerta con su novio, que es médico, la señorita Beatrice Innes, de 19 años de edad, residente en el 1360 de Ridgewood Drive, fue llevada violentamente al hospital de urgencia de Dicky y Cass, en Hollywood, ayer tarde a última hora. Declara la policía que la chica tomó veneno para quitarse la vida. Después de habérsele hecho la primera cura, fue enviada a su domicilio.

Charlas Infantiles para Chiquillos de Escuela

VIII.

Tan luego como asomó un rayo de luz, ellos y un grupo de sus amigos partieron. Era en Julio, así es que pudieron salir temprano (As soon as there was a glimmer of light, they and a party of their friends set out. It was in July and they could start early).

Cruzaban el río y hallaron fácilmente las huellas de los indios en el punto donde comenzaban. Estaba allí quebrada la maleza (They crossed the river and easily found the Indians' tracks where they started. The brush was broken down there).

Los indios obraron con astucia. No siguieron juntos después de echar a andar. Cada indio iba solo por entre las altas cañas. Tres de ellos llevaban a las cautivas (The Indians were cunning. They did not keep close together after they set out. Each Indian walked by himself through the tall canes. Three of the Indians took the captives).

COLLEGES SEEK RELIGIOUS BASIS

Would Create Order from Existing Chaos

Administrative Heads of Schools Confer

Return to Old Forms Held Improbable

CHATTANOOGA (Tenn.) Jan. 10. (AP)—Science, theology and church college administration, in full agreement on at least one point, that the religion of the future is destined to be an adventure, a thing of development, change and new concepts, joined forces here today in the attempt to bring order out of chaos in the religious life of today's college student.

The scientist on the joint program of the Council of Church Boards of Education and a dozen church educational associations, was Prof. Kirtley F. Mather of the department of geology, Harvard University. The church college administrator was President Henry N. Snyder of Wofford College, South Carolina. The theologian was Dr. Charles W. Gilkey, dean of religion at the University of Chicago. Their general theme was "The Place of Religion in Higher Education."

President Snyder said students, as an outgrowth of the inquiring spirit of the time, which demands reality as the basis of all things, have come to feel a sense of conflict and of uncertainty in their religious life. As a result, he said:

"This conflict leads an alarming number of students to answer 'Boloney; hot air; applesauce' to any attempt to talk to them of ideals, of the finer things of life."

Prof. Mather contended there is no reason why religion and science may not live side by side in equanimity, the one leaving to the other that field which pre-eminently belongs to it, the measurable to science to it, the "immeasurable realities of which man is becoming increasingly aware," to religion and occupying their overlapping middle ground "in disagreement of course but also in co-operation in the quest of ultimate truth."

He protested the spirit which makes of any change in established religious form, belief or practice in the public mind a sign of weakness to be guarded against while a far more radical change in scientific concept may be hailed as an outstanding triumph.

He held that the place of religion in higher education is an "all important one, if the religious life is the richest, truest, most valuable kind of life."

Dr. Gilkey foresaw a movement in the colleges forward to a new concept and expressional form of religion, not backward to the old forms.

"Religion in the college of the future will be a supremely great adventure," he said. "And I believe we shall really get ahead by the trial and error method."

WILLIAM H. BARKER DIES

VANCOUVER (B. C.) Jan. 10. (AP) William Henry Barker, 75 years of age, for many years prominent in the salmon fishing industry on the Pacific Coast, is dead at his home here.

This Afternoon at 1:30

AN interesting lecture and practical demonstration on the preparation and cooking of foods suitable for use in every household.

Under Direction of

Mrs. Mabelle (Chef) Wyman

whose menus and recipes appear as a daily feature in the

LOS ANGELES TIMES

Nothing to buy and no fees of any kind. Comfortable chairs for all. All Times readers and their friends are welcome. Ask for free copies of all recipes demonstrated.

Mrs. Wyman will demonstrate on

Friday
January 11, 1929

LEMON POTATO SOUFFLE
STUFFED MUSHROOMS ON TOAST
HALIBUT TURBANS WITH CARROT FRITTERS
PEAR CROQUETTES

Los Angeles Times
Free Cooking Class

Every Tuesday and Friday Afternoon at 1:30
in the Food Demonstration Auditorium of
SOUTHWEST BUILDING
130 South Broadway
Take Elevator to Third Floor

EXPERTS O[illegible] WAR DEB[illegible] APPOINT[illegible]

New Group to be [illegible] to Study Liquida[illegible] Reparations Pro[illegible]

PARIS, Jan. 10 (AP)—[illegible] pean experts, [illegible] bers of the old Dawes [illegible] were appointed today by the [illegible] rations Commission to form a [illegible] body to study final liquidation [illegible] the reparations problem.

Sir Josiah Stamp of Great [illegible] Emil Franqui of Belgium, [illegible] berto Pirelli of Italy, and [illegible] Parmentier of France, all of [illegible] worked with Owen D. Young of [illegible] United States five years ago [illegible] collaborate with him again [illegible] he also should come back [illegible] problem, as is anticipated [illegible]

The Reparations Commission [illegible] layed its decision to make [illegible] cial announcement of the [illegible] until the last minute, hoping [illegible] ceive the names of the [illegible] experts so as to [illegible] the same time. In the [illegible] word from Washington, it was [illegible] cided to ratify the selection of [illegible] participating European [illegible] and to name the Americans [illegible]

Members of the Reparations [illegible] mission present at today's [illegible] were: Senator Chapsal, who [illegible] sided; Franklin W. M. Cutcheon [illegible] the United States, Lord Blanesburgh [illegible] ough of England, [illegible] Salvago Raggi of Italy and [illegible] croix of Belgium.

Those nominated [illegible] commission are as follows: [illegible]

Germany—Dr. [illegible] and Dr. Albert Voegler; [illegible] Emile Moreau and Jean V. [illegible] tier; England—Sir Josiah C. [illegible] and Lord Revelstoke; Italy—[illegible] berto Pirelli and Signor [illegible] Belgium—Emil Franqui and [illegible] Japan—Togo Mori and [illegible]

BANK ELECTS [illegible]

SOUTH GATE, Jan. [illegible] South Gate National [illegible] held its annual meeting [illegible] E. McCartney, Otis Fry, A. [illegible] rich, J. Jay Smith, Dr. C. [illegible] heart, Robert C. [illegible] Jencks as directors. [illegible] ney has been chosen [illegible] office of president; Mr. [illegible] president; A. F. Ulrich, [illegible] J. Jay Smith assistant [illegible]

IT'S A WONDERFU[illegible] TO RELIEVE UGLY EC[illegible]

In 20 years, nothing [illegible] has seldom failed to [illegible] most stubborn cases of Eczema [illegible] ing skin. Also the way the [illegible] antiseptic liquid quickly [illegible] itching rash and other [illegible] will delight you. If you [illegible] skin, never be without [illegible] druggists—35c, 60c and [illegible] tisement.

CHICHESTERS P[illegible]

The Weather
[illegible] LOS ANGELES AND SOUTHERN [illegible] today and tomorrow with mod[illegible]. Maximum and minimum temperature [illegible] 66—47.

Los Angeles Times

In Three Parts — 44 Pages
PART II — LOCAL SHEET — 18 PAGES

XLVIII. FRIDAY MORNING, JANUARY 11, 1929. C

CITY NEWS—EDITORIAL—SOCIETY—THE DRAMA

Long-Standing Structure Takes on New Glory

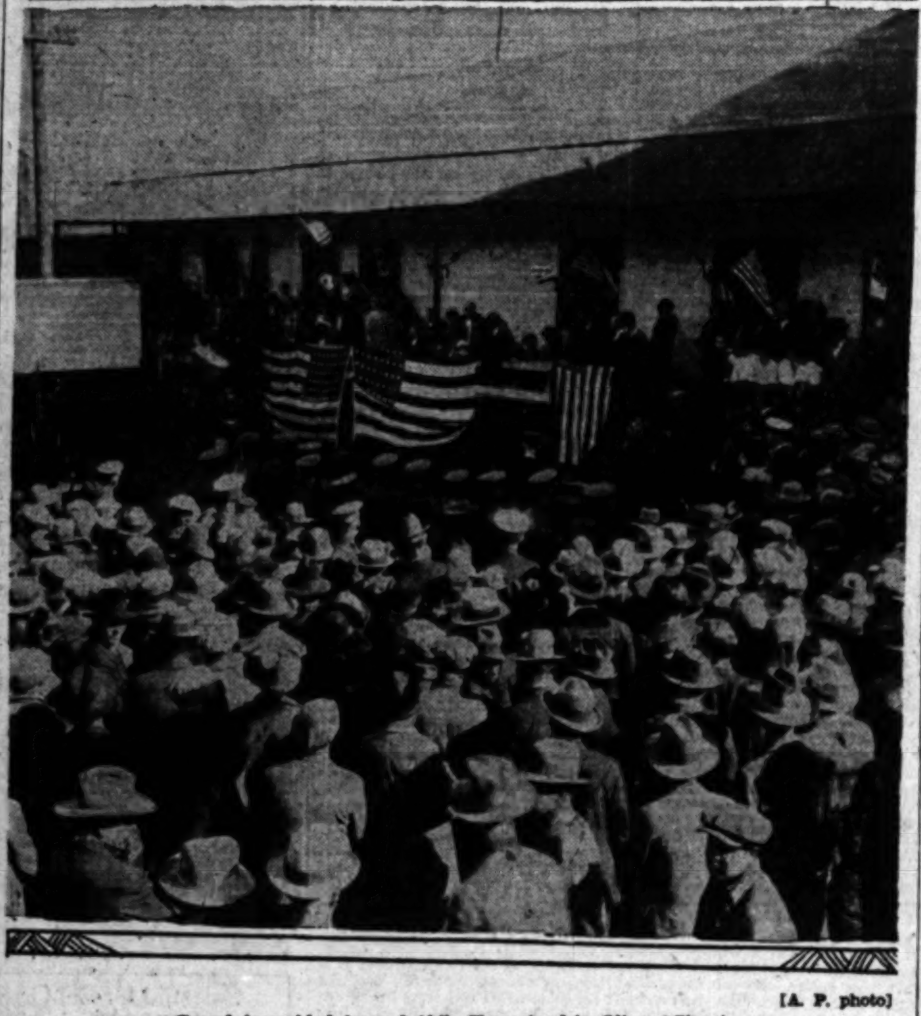

Crowd Assembled Around Abila Homestead in Olivera Street

[A. P. photo]

GAS PRICE WAR ZONE NARROWING

Independents Still Resist Efforts to Return Fuel Cost to Former Level

California's gasoline price war narrowed yesterday to a battle between independent service-station operators who for the most part held prices at 17½ and 18½ cents and the operators attempting to maintain the previous level of 20½ cents established by the large oil companies.

Although there still are a large number of stations selling automobile fuel at seven gallons for $1 and ranging upward to 16 cents, these are said to be in the minority.

The oil companies had taken no steps yesterday to bring an end to the price battle, but the larger companies are said to have retained management of a number of their stations in order that they may lead in the establishment of 20½ cents as the standard price. Most of their stations, however, have been leased to former employees.

Officials of oil companies seemed to be confident the independent operators cannot keep their stations open for any great length of time if they continue to sell at slashed prices and buy at the prices called for in their contracts with the companies.

Rites for U.S.C. Professor Set for Tomorrow

Funeral services for Prof. John Harold Montgomery of the University of Southern California, who died Wednesday, will be conducted in the First Baptist Church chapel, Eighth and Westmoreland streets, at 10 a.m. tomorrow.

Prof. Montgomery was on the Trojan faculty for seventeen years, having been registrar between 1919 and 1924. At the time of his death he served in the religious education department and was editor of the Journal of Religious Education. He received the degree of M. S. from the University of Michigan in 1898 and E. E. from the same institution in 1907.

Ex-Ambassador Voices Approval of Peace Treaty

HUGH C. WALLACE

Approval of the Kellogg peace treaty and the desire to return to California as soon as possible were voiced in the same breath by Hugh Campbell Wallace, former ambassador to France, as he changed trains hurriedly here last night en route from Santa Barbara to New York.

"My only contact with world affairs for the last several months has been through current literature," Mr. Wallace said, "but from press reports I can be nothing but optimistic over the Kellogg plan and favor it heartily."

Mr. Wallace is making a business trip east. He plans to remain in New York a short time and then visit his winter home in Washington, D. C.

The haste evidenced in the former ambassador's trip is due to the serious illness of his son, Melville Weston Fuller Wallace, now confined in a Santa Barbara hospital. The father will return to Santa Barbara as soon as possible to be with the younger Wallace, he stated.

Mr. Wallace has been a leader in the Democratic party since 1892, when he was elected for the first time as a member of the Democratic National Committee.

His diplomatic service in France extended from 1919 to 1921. He received the Grand Cross of the Legion of Honour as a French citation.

RUSSIAN CONCERT PLANNED

A Russian concert and ball will be held on the 19th inst. for the benefit of disabled Russian Veterans of the World War, at the T.V.G. Club, 936 West Washington Boulevard. Russian artists will appear on the program. These include Olga Baclanova, film actress; Calmon Luboviski, violinist; Serge Oukrainski, ballet master of the Los Angeles Grand Opera, and Michel Vavich, president of the Russian American Club in Hollywood, and his gypsy chorus. Two orchestras will supply dance music.

METAL TEST TO FEATURE CONVENTION

Machines Put in Place for Sessions of Congress Opening Monday

Ponderous machines by scores were rolled into position yesterday in preparation for the Western Metal Congress, declared the greatest display of metallurgical science yet arranged west of the Mississippi.

Some of the machines were "fatigue testing devices," one of the points around which the congress, which is to open Monday in the Shrine Auditorium and Biltmore for five days of sessions, will revolve.

Utilizing different mechanical principles the fatigue testers virtually "tire out" the structure of the metals by whirling the specimens, subjecting them to strain or by striking them incessantly with blows of varying weight.

"Metals are much like human beings," was the statement of Prof. John F. Keller of Purdue University, Indiana, who was one of the early convention arrivals.

Delegates began pouring into the city in large numbers yesterday, many of them coming from far eastern States. Estimates of Wade W. Hampton, general chairman, are that from 450 to 500 arrived during the day.

Fire Board Rules Against Theater

Construction of a checking booth in the foyer of a picture theater at 528 South Broadway under a permit from the building and safety department was decided by the Fire Commission yesterday to be in violation of fire regulations. Request of the theater that the condition be allowed to remain because of the great expense of a change was denied. The commissioners contended the fire regulations can not be elastic if they are to be of benefit, and that contractors getting permits for structures should find out about fire regulations before going ahead.

CRIME TO BE TOPIC

"The Crime Problem" will be discussed by Rabbi Isadore Isaacson, Dr. Sheldon Shepard and Rabbi Julius Leibert at Temple Israel, Hollywood, this evening. Vocal solos will be rendered by George Gramlich.

CITY CAPTURED BY AMERICANS!

Notable Day in Los Angeles' History Celebrated

Program Centers Around Old Adobe Near Plaza

Plea Made for Preserving Romance of Early Times

Commemorating the taking of Los Angeles by the Americans eighty-two years ago to the day, the Stars and Stripes swept down Main street, around the Plaza and into Olivera street yesterday and came to rest in front of the old Abila adobe which stood when the Americans captured the pueblo.

This time the national colors, which had been borne by troops under Gen. Kearny and Commander Stockton, were carried by men of the One Hundred and Sixtieth Infantry, California National Guard, and by members of the Ramona Parlor, No. 109, Native Sons of the Golden West. The latter carried also the California Bear flag. And this time, too, there was a curious crowd looking on, among the Americans and Mexicans, just as on that day many years ago.

HISTORY DISPUTED

As pointed out by President Bonelli of the City Council, acting as master of ceremonies yesterday, it was here in Southern California and not in Virginia that the Indian on this continent saw his first paleface and it was at Monterey rather than at St. Augustine that the first colonization by white men was undertaken. The celebration yesterday, he said, was of great import to those concerned with preserving the romance and color of those early days in the history of the city and surrounding territory.

Superior Judge Schauer, a native son, noted that it really was not so long ago that the American troops captured Los Angeles, fighting the brief but lively battles at the banks of the San Gabriel and at La Mesa, where the present stockyards are. Despite the newness of the country, said Judge Schauer, we have done little toward preserving the romance of that period. The community even now faces the possibility of losing the old Abila adobe around which yesterday's ceremonies centered. He expressed the opinion that out of respect for the valorous deeds of the troops in those days this generation ought to take immediate steps to preserve the adobe and other landmarks of a similar nature.

"TAPS" PLAYED

Capt. T. Gardiner Brown, commander of the detachment of infantry, then made a brief talk in Spanish explaining the significance and purpose of the ceremonies. At the conclusion of his remarks he called upon the bugler, who played "Taps" as a tribute to all of the soldiers who lost their lives in the taking of the city. The Los Angeles Fire Department Band played the national anthem.

At the conclusion of the speaking the participants inspected the old adobe and in the yard out in the open were served frijoles and coffee, cooked right there in Mexican style. A number of the members and descendants of the old families of that time were there, including the Abilas, Rimpaus, Sepulvedas, Stanchfields and others.

According to Christine Sterling, it is planned to celebrate in fitting manner each year the capture of the city, as was done yesterday.

Council Passes on Fire Station

Copy of a communication from the City Council to the effect that the latter has requested the City Attorney to draw up an ordinance eliminating the site of a fire station in the Pacific Palisades district from residential zoning restrictions, was read by Secretary McKeag at the meeting of the Fire Commission yesterday and filed.

The site was donated by the Pacific Land Company to the fire department for a substation and the Council communication, while pointing out that the City Planning Commission had disapproved use of the site for a fire station, held that the station is necessary for the protection of valuable homes in the district.

BIRD LECTURE ANNOUNCED

Prof. Alfred Cookman, professor of biology at Pomona High School, an authority on bird life, will deliver a lecture, "The Romance of Bird Life," at a meeting of the Scandinavian Educational League tomorrow at 8 p.m. in Good Templars' Hall, 1225 West Jefferson street. Dr. Albin Peterson will preside.

DRIVER MUST PAY HER FOR INJURIES

Thelma Parr

DAMAGE SET FOR CUT LIP OF ACTRESS

Judge Fixes Judgment as Result of Automobile Collision at $7112.50

A scar across the lip of Thelma Parr Goman, known on the screen as Thelma Parr, is worth $7112.50. This is the amount fixed by Superior Judge Pope yesterday after hearing the testimony in the young woman's action asking $30,837 for the disfigurement to her face caused by a wound received in an automobile collision on November 27, 1928, on Sunset Boulevard near Bronson avenue.

The defendants were Kenneth Sanderson, with whom she was riding, and Louis F. Schaefer, driver of the car that collided with Sanderson's. Miss Parr's lip was cut by flying glass.

The actress asserted that as a result of the disfigurement she lost a motion-picture contract at $200 a week.

During the hearing the case was nonsuited as to Schaefer and continued against Sanderson who, at the close, was asserted to be blamed for the accident and the one the judgment was returned against.

SOCIETY OF REVOLUTION IN ELECTION

Descendents of Nation's First War Pick C. M. Jay to be Year's President

The Society, Sons of the Revolution in the State of California, at its annual election yesterday chose Cassius Milton Jay, who has served as secretary for two years, as president. Mr. Jay is editor of the Bulletin, a member of the University Club, Surf and Sand, Society of Colonial Wars and became affiliated with the Sons in 1917.

CASSIUS MILTON JAY

The officers elected to serve with the president are Dr. Wesley Beckett, first vice-president; former Judge B. F. Bledsoe, second vice-president; Dr. Edward M. Pallette, third vice-president; E. Palmer Tucker, secretary; Colin M. Gair, treasurer; Lewis A. Winston, registrar; Willis Dixon, librarian; N. W. Stowell, genealogist; Bishop Stevens chaplain; Col. Harcourt Hervey, marshal; Lansing G. L. Sayre, assistant secretary; Burnham R. Creer, assistant treasurer; Ella F. J. Tafe, assistant genealogist.

Directors: Edward Bouton; Dr. Egerton Crispin, Col. C. H. Haskell, John E. Marble, Orra E. Monnette, Gen. C. H. Whipple.

Judge G. R. Crump and H. M. Robinson were elected to the board of trustees.

MUD SUBDUES FLAMING FURY

One Outlaw Gasser Killed at Santa Fe Springs

Other Fire Expected to Die Out in Like Manner

No Further Loss Reported by Oil Field Officials

Mud killed one of the outlaw gassers at Santa Fe Springs early yesterday, approximately twenty-four hours after it started and later ignited a neighboring well, forming a double-barreled conflagration which crippled a section of the field and spread a sea of mud over a wide area.

The General Petroleum Corporation's No. 145-C well, the first to blow in, blew itself out, died down in the early morning hours and then reignited a few hours later. The second blaze in the General Petroleum hole, however, lasted only ten minutes, and late yesterday a report from Santa Fe Springs headquarters of the organization said that the well was showing no signs of activity.

Meanwhile the George F. Getty, Inc., No. 20 well continued to spout mud and flames. Nothing will be done to put this well under control for a few days, as company officials said yesterday that they believe it also will sand up and die in the same manner as did the General Petroleum well.

Other than the destruction of three derricks, two over the burning holes and a third over a neighboring pump rigging, also owned by Getty, further loss was not reported from the scene of the fire yesterday.

SANDING UP

Dikes to control the mud belched from the wells were reinforced and extended, but the mud menace to surrounding territory was reduced with the sanding up of one of the outlaw gassers.

This fire is the third to strike and paralyze a portion of the rich Santa Fe Springs field within the last four months. One well, also owned by Getty, and across the street from the present fire, burned for two months. A few days after it was capped the Bell View well ignited and was subdued in three weeks.

MYSTERY IN EXPLORER'S DEATH HERE

George Scott Lifeless in Gas-Filled Apartment; Homicide Squad Called

In a gas-filled studio apartment of the Otto K. Olesen Building at 1658 North Vine street, George Scott, explorer and camera expert, was found dead last night. Blood had oozed from his mouth, a circumstance considered so unusual in connection with death by gas poisoning that the Hollywood police notified the homicide squad. Scott left no note. The last entry in his diary revealed that he was in failing health.

Scott's death, it was said by the police, may cause the loss of the Handscheickel process for coloring motion pictures. Scott was a brother-in-law of the late inventor of this process and, after Handscheickel's death, was said to be the only man living who knew the secret of its formula. According to the police, Mrs. Handscheickel is in a sanatorium at Monrovia, and had turned over to Scott, her brother, a power of attorney. He was to have figured prominently in a lawsuit growing out of asserted infringements of the patent. The trial was scheduled for February.

The dead man was a member of the Adventurers' Club and of the American Society of Cinematographers. He was seen alive last on Sunday. Last night the telephone switchboard operator in the Olesen Studio Building mentioned to a tenant that she had not seen Scott all week. The apartment was entered and was found to be filled with gas. Scott's body was found, showing evidence of having been dead several days.

PROJECT FUND APPROVED

The City Council yesterday approved a report of its Public Works Committee recommending that $14,000 be allocated to the Fountain-avenue and Myra-avenue improvement district and referred the matter further to the Finance Committee for its recommendation as to the allocation.

The Lancer

by Harry Carr

THEIR automobile licenses should be taken away from the stupid idiots who tipped over and destroyed "The Lady of the Organ"—an interesting and beautiful rock formation in Red Rock Canyon.

No one with so little brains can safely be trusted on the public highways with a car. Even the lowest savages have more feeling, respect and purpose in life. These vandals belong in a class with the simians.

KISSES ON THE AIR

For the peace of mind of the Alhambra motorcycle officers there should be a regular, recognized signal of greeting between husbands and wives who pass each other in cars. And it need not necessarily be a shaken fist. But certainly not a blown kiss. Two traffic cops lost much sweat, equanimity and gasoline chasing after a man who wafted a caress at a passing lady—unable to believe in the nature of things that he could have been telling the truth when he said it was his own wife.

A LADY'S NOSE

I have an uneasy sense of worry over the case of this Sioux Indian gentleman who bit off the end of his wife's nose. He told the police of Sisseton, S. D., that it was because she was too attractive. But anyone who knows anything about Indian custom and tradition might put a different interpretation thereon. Plains Indians did not pin a scarlet letter on a lady who had frisked around away from her own fireside. They cut off her nose.

Just so, they did not punish a thief. They gave him a name—A Thief—and took away all his other names. Which cramped his style and did not improve his social position to any marked extent.

BULLFIGHTS

The bullfight is dying a natural death in Mexico. The tax is so high and the box-office returns so anemic that it doesn't justify the bold toreador in risking his life.

Just as it captured the imagination of Japan, so baseball is becoming the national sport of Mexico. What makes baseball so popular is the element of dramatic suspense. Almost every moment of the game is a dramatic crisis. After all, a bullfight consists of killing a bull—with some slim chance of also killing an occasional man. In a bullfight death and danger have been reduced to a rote and routine. One is too much like another.

GREAT ORATORY

Having heard—in the talkies—Mr. Gene Tunney's soul-stirring oration to the Royal Marines—as detailed by the foreign correspondents—my heart is filled with depression. If Gene is an orator, a stuttering schoolboy who forgets his piece and mops his nervous brow is a reincarnation of Demosthenes. I don't mind adding, by way of P.S., that the champ is a tiresome fellow. Full of poses, self-satisfaction and strange vanities.

Controller Soon to Resume Duty

City Controller Myers yesterday sent word to the City Hall that he soon will return to his desk following several weeks absence during which he underwent a serious operation at the California Lutheran Hospital.

The Controller is reported as feeling improved.

AUNT HET

BY ROBERT QUILLEN

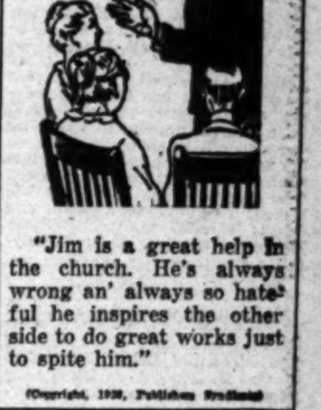

"Jim is a great help in the church. He's always wrong an' always so hateful he inspires the other side to do great works just to spite him."

(Copyright, 1929, Publishers Syndicate)

CEMENT PROJECTORS MOVE

Promoters File Articles of Incorporation With County Clerk and State Purposes

Definite assurance that the promoters of the cement mill and rock quarry project in the Santa Ynez Canyon intend going ahead with their enterprise was revealed in articles of incorporation filed with the County Clerk yesterday.

The incorporation papers as filed with County Clerk Lampton provides the company with the right to:

"Mine and manufacture and otherwise produce, import and export, trade and deal in cement and all other kinds of building material and supplies of all kinds used by engineers, contractors, builders and other artisans."

Alphonzo Bell, owner of the property and chief backer of the cement project was not named as an incorporator, although he is to receive one-third of the stock of the company, it is asserted. The incorporation came while the War Department is still considering the company's application for the extension of a pipe line into Santa Monica Bay.

The Attorney-General of California and the State Engineering Department also are studying the question of the State's jurisdiction over the tide and shore lines the company expects to use. The move of the promoters reveal, according to Attorney Thorwald Siegfried, that the Bell interests are making good Mr. Bell's assertion that he "intends going ahead with the enterprise." No attempts have been made by the company to meet with argument any of the hundreds of protests that have been made by residential property owners of the district.

Scores of meetings have been held during the last month by prop-

(Continued on Page 2, Column 4)

BRIDAL PARTY WINGS WAY EAST

Honeymoon Plane Leaves Vail Field for New York Via Texas With Oil Man and His Wife, Who Will Continue Air Jaunt In Europe

Up in the clouds went George Henshaw, Jr., and his bride yesterday morning as they started on an aerial honeymoon following a spectacular courtship.

The bridal party departed from Vail Field in a Western Air Express trimotored Fokker plane which will carry them across the continent to New York where a plane will be purchased by the bridegroom for an air tour of Europe.

Elated over the successful culmination of his airplane flight from Texas to San Francisco, where he wooed and won pretty Miss Caledonia Clay Cullian, Henshaw continued his air cruise by chartering the twelve-passenger plane here for their honeymoon journey.

Henshaw's home is at San Angelo, Tex., where he has made a fortune in oil estimated at $18,000,000. That was the destination the party expected to reach last night.

Henshaw stated that he will purchase a Fokker plane to be loaded on the S. S. Mauretania, which will take him and his bride to Europe for an extended stay.

Included in the wedding party were Miss L. C. MacCadan, Mr. and Mrs. Sperling L. Boller and E. E. Fogelson, Henshaw's attorney. The plane is piloted by Silas Morehouse, who was accompanied by his wife, and Bert Cock is assistant pilot.

Cock will pilot the plane back to Los Angeles, while Morehouse will fly the fourth of the fleet of ten Fokkers ordered by the Western Air Express.

TEACHER KILLED IN CRASH

Asserted Hit-and-Run Driver Sideswipes Car Bringing Death to One and Injuries to Two Others

When an automobile containing three school-teachers on their way to the Hollenbeck Junior High School crashed into a telephone pole on Soto street in front of the Lincoln Hospital, one was fatally injured, a second critically so and the third painfully hurt, yesterday.

Force of the impact threw Miss Dorothy L. Walker, 23 years of age, of 1984 Oak street, South Pasadena, through the windshield, according to police. She died on the operating table in the Lincoln Hospital, where all were hurried soon after the accident. It is believed that her death was caused by loss of blood from a deep chest wound inflicted by a piece of glass.

Miss Louise Vaughn of 605 Oak Knoll Drive, Pasadena, may die as the result of injuries she suffered, police said. She was the driver of the car, it was stated.

Miss Lucille F. Hughes of 1627 North Hill street, Pasadena, was treated for numerous lacerations and bruises.

The crash occurred, according to police, when a hit-and-run driver sideswiped Miss Vaughn's automobile and caused it to swerve into the pole.

LIONS LIST ENTERTAINERS

Jose Arias and his troubadours, Carmen Cita, soprano, Mendoza Lopez, tenor, late of the National Opera Company of Mexico City, Teresita, Spanish dancer, and Constanza in Mexican native dances, are scheduled on the program of the weekly luncheon meeting of the Los Angeles Lions' Club in the Biltmore at noon today. President Charles Decker will preside with Eddie Gore acting as chairman of the day.

Grewsome Slaying Evidence Submitted at Trial of Northcott

BURLAP FOUND ON BODY SHOWN

Alienists Report Defendant Feigning Insanity

Asserted Murderer Said to be Responsible

Finding of Mexican's Torso in Ditch Related

BY JAMES M. KENDRICK
"Times" Staff Representative

RIVERSIDE, Jan. 10.—Mute and grewsome evidence relative to the first of Gordon Stewart Northcott's asserted slayings on his Wineville chicken ranch was offered as testimony against the defendant at his trial in Superior Judge Freeman's court this afternoon.

A large piece of burlap found wrapped around the body of a headless Mexican found last February in Los Angeles county was identified by Capt. Bright of the Los Angeles Sheriff's homicide squad, after a futile effort had been made by the defense to prevent its admittance into the evidence.

One of the severest blows suffered by the accused youth came early this morning when two mental experts appointed by Judge Freeman at Northcott's attorney's request returned a report to Judge Freeman stating that Northcott is feigning insanity and is responsible for his acts.

ACTION OBSERVED

Dr. C. M. Webster of the State Insane Asylum at Patton and Dr. W. B. Wells, Riverside health officer, in a brief report to Judge Freeman, declared their observations were based upon Northcott's actions while on the witness stand, during the selection of the jury and following a personal physical and mental examination made in the court's chambers twice yesterday.

"Our opinion is that the defendant Northcott is sane and mentally responsible for his acts at the present time.

"It seems to observers that Northcott is assuming a studied attitude of disinterestedness and a denial of responsibility, and that this attitude is assumed by him with the idea of producing an impression that he is not responsible for the crimes of which he is accused," the medical experts' report said in part.

Lon Compton took the stand following the selection of A. Thompson and C. F. Eggert as alternate jurors and told of finding the Mexican's body after he was directed to the spot by the barking of his dog. Compton, who is a farmer, was on the way to his field when his attention was attracted to the body which, he said, was lying in the ditch along Hudson Road, 2900 feet from Valley Boulevard.

BRIGHT ON STAND NEXT

Capt. Bright followed Compton on the stand and related the circumstances of the finding of the body and investigation made by the Los Angeles Sheriff's office.

Two pictures of the nude and headless body were posted upon a board for the jury to inspect. They were turned so that spectators in the courtroom could not see them.

Throughout the testimony of Compton and Capt. Bright, Northcott appeared unperturbed and listened intently to the proceedings. He looked over the grewsome pictures of his asserted crime and smiled at various attorneys around the counsel table.

J. McKinley Cameron, who came here from Calgary, Alta., to aid Northcott's defense, was admitted to practice in the present case by Judge Freeman. The motion to extend the courtesy to the visiting attorney was made by Norbert Savay, Northcott's chief counsel, and was concurred in by the prosecution.

Savay took nearly an hour in the cross-examination of Bright during which he intimated that the headless victim may have been "run over by a train."

TRIAL DATE SET

In chronological order the prosecution will charge that Northcott killed the Mexican and Louis and Nelson Winslow of Pomona. Northcott's trial for the murder of Walter Collins, for which his mother pleaded guilty, and was sentenced to San Quentin for life, was set for February 7 today, when the case was called. The Collins indictment is separate from the other charges against the Wineville chicken farmer.

In his address to the jury just before taking of testimony began, Dep. Dist.-Atty. Redwine declared that Northcott's asserted murders were but slightly more serious than his "commission of the most infamous crimes against nature in his abuse of the boys whom he kidnaped and later slew."

Capt. Bright was still on the stand as court adjourned. The defense announced that a half-hour of tomorrow's session will be taken to complete its examination of the officer.

LORD BYRON ILL

Fire Department's Bulldog Mascot Suffering With Pneumonia

Suffering from pneumonia, Lord Byron, pedigreed English bull mascot of the Los Angeles Fire Department, is near death at the Richard Goodwin Kennels, West Washington street.

Since puppyhood, for the past three years, he has been the mascot of the smoke-eaters' football team and a prominent figure on the sidelines at all of their games. He is receiving personal attention from Richard Goodwin, dog expert, who cares for the health of the famous dogs of the screen and stage. Byron's master is Harry Hammond Beall of 168 South Hayworth street, Beverly Green.

GIRL SWALLOWS POISON

Following an asserted quarrel with her sweetheart, a musician, Miss Beatrice Innes, 19 years of age of 2360 Ridgewood Drive, was rushed to the Dicky & Cass Emergency Hospital in Hollywood late yesterday afternoon. Police stated she swallowed poison with suicidal intent. After being given first aid treatment she was sent home.

WAMPAS BABY STARS OF 1929 NAMED

Publicity Men Select "Lucky Thirteen" for Screen Fame

MONA RICO

JOSEPHINE DUNN

CARYL LINCOLN

HELEN TWELVETREES

LORETTA YOUNG

BETTY BOYD

THE thirteen "baby stars of 1929," selected by the Wampas motion-picture publicity organization, were reported yesterday to be doing very nicely in the face of a deluge of congratulatory telegrams and an army of producers' agents seeking to lure them into big fat contracts, it was learned yesterday.

The thirteen young ladies include: Jean Arthur, Sally Blane, Betty Boyd, Ethlyne Clair, Doris Dawson, Josephine Dunn, Helen Foster, Doris Hill, Caryl Lincoln, Anita Page, Mona Rico, Helen Twelvetrees and Loretta Young.

The first public presentation of the "lucky thirteen" will be at the 1929 Wampas Frolic, to be held at the Shrine Auditorium the night of February 12.

The "baby stars" are known to various degrees by the motion-picture public, some of them, being comparatively new members of the film colony.

LIST OF BABY STARS

Jean Arthur was born in New York City, coming to Hollywood five years ago. She is under contract with Paramount.

Sally Blane is an F.B.O. player, is 18 years of age, and was born in Salida, Colo.

Betty Boyd was born in Kansas City, Mo., and is a graduate of Hollywood High School. She has been in pictures for about three years and is now with Educational Pictures.

Ethlyne Clair is 21 years of age, born in Talladega, Ala. She is under contract with Pathe. She has played with Universal and Warner Brothers Vitaphone.

Doris Dawson, Warner Brothers actress, was born in Goldfield, Nev., and after some schooling in Los Angeles was graduated from the Princeton school for girls in New Jersey. She also played with First National.

Josephine Dunn was born in New York City and was educated at the Holy Cross Convent there. She is known as the "girl who would not quit" and staged a come-back in her career after reversals.

FIVE-YEAR CONTRACT

Helen Foster, who was born in Independence, Kan., and is under a five-year contract with the Mrs. Wallace Reid productions.

Doris Hill is Paramount's newest contract player. She was born in Roswell, N. M.

Caryl Lincoln has played feature comedy leads with Roach, Fox and Christie. She was born in Oakland.

Anita Page, who is with Metro-Goldwyn-Mayer, was born in Flushing, Long Island, N. Y. Her real name is Anita Pomares.

Mona Rico is known as Hollywood's newest screen sensation. She was born in Mexico City. She came into prominence playing opposite John Barrymore in an Ernst Lubitsch production.

Helen Twelvetrees began her stage career in stock at New York with Stuart Walker in a number of well-known plays. She is known as the perfect ingenue and got her chance in the films with the coming of the "talkies."

Loretta Young, sister of Sally Blane, was born in Salt Lake City. She came into prominence playing with Lon Chaney in feature pictures.

JEAN ARTHUR

SALLY BLANE

ETHLYNE CLAIR

HELEN FOSTER

DORIS HILL

ANITA PAGE

DORIS DAWSON

DISMISSAL IN BITTERS SALE CASE

Gandier Ordinance Held Not Applicable to German Tonic Preparation

Sale of imported German wine bitters, brought into this country under government permit, is legal as far as the city's Gandier ordinance is concerned, Municipal Judge Ballard so ruled yesterday in dismissing a charge of sale of intoxicating liquor filed under the ordinance against G. D. Hemminger.

Hemminger was arrested at 136 South Main street on September 28, 1928, after selling a drink of the bitters to Policeman Oliver for 25 cents. He testified that he sold the drink as a laxative and not for beverage purposes.

In a lengthy decision Judge Ballard held that parts of the Gandier ordinance, passed before the national prohibition act, are null and void and that sale of the tonic is legal because it is admitted to this country classified as unfit for beverage purposes; that the bitters have been on the market for more than forty years; and it is inconsistent to use for beverage purposes anything declared by our government to be unfit for such purposes.

A test case as to whether the State Wright Act applies to wine tonics will be made today before Judge Ballard. Joseph M. Walsh, arrested in his cafe at 663 North Western avenue, is charged by Deputy City Prosecutor Eberhard with selling a drink of wine tonic to a policeman for 25 cents. The case was filed under the Wright Act.

STREET WIDENING LEVY PROTESTS DISALLOWED

Appeals of property owners against the confirmation of assessments for widening of First street in San Pedro from Harbor Boulevard to Mesa street, were found to be based upon the size of the damage awards rather than against the spreading of the assessments, and the City council yesterday voted unanimously to deny the protests and confirm the assessments. Protestants were told that the Council has no jurisdiction in the matter of the awards and could consider only protests against the spreading of the assessments.

CITY ISSUES WARNING ON GAS ESCAPE

Faulty Appliances Blamed for Twenty-nine Deaths in Past Six Months

The Department of Building and Safety yesterday issued a warning against the use of faulty and poorly constructed gas appliances and flexible gas tubing, calling attention to the fact that within the past six months there have been twenty-nine deaths in this city due to asphyxiation and burns arising from use of such faulty material.

The warning stresses especially the danger of purchasing second-hand appliances and tubing. As to tubing, it is pointed out that the difference in the retail price of the best and poorest grades is only 5 cents a foot. At present the department is seeking to enlist the co-operation of dealers in discontinuing the sale of inferior tubing, but it hopes that an ordinance will be passed giving it power to prevent the sale of such material.

In addition to care in purchasing materials, the department warns gas users to be sure that burners are properly installed and so adjusted that when the heater is in service the flames will not blow away from the burner ports or cause the gas to burn in the mixing chamber, and to see that all valves are in good working order.

PROTEST HEARING DELAYED

Hearing of protests against the ordinance of intention for the improvement of Wabash avenue between Evergreen avenue and Soto street was continued yesterday by the City Council to June 20. Protests against the vacation of Fargo street from Fanning avenue to a point 200 feet east will be heard by the Council on the 30th inst.

Pint of Liquor Costs Him Term of Nine Months

Possession of a pint of moonshine liquor brought a sentence of nine months in jail and a $5000 fine to John Vollmer yesterday after he had been convicted by a jury in Municipal Judge Sheldon's court of violation of the Volstead Act and the Wright Act.

The sentence was imposed by Judge Sheldon after Vollmer had admitted four previous convictions under the Wright Act under questioning by Deputy City Prosecutor Hornaday.

"You admit four prior convictions" the court said in imposing the sentence, "but the Lord only knows how many times you have actually been convicted. You have appeared before me on this charge so many times that I'm going to make sure of your absence for at least nine months.

"I feel sorry for your family, but it's time you realized that these laws were put on our statute books to be obeyed, not broken at will."

George Damon, attorney for Vollmer, gave oral notice of appeal on which Judge Sheldon set bail at $6000, but Damon later announced he will withdraw his motion.

CEMENT GROUP FILES ARTICLES

(Continued from First Page)

erty owners in the Beverly Hills, Santa Monica, Pacific Palisades district against the scheme either to establish a rock quarry or a pipe line. The County Board of Supervisors, the City Council, the City Planning Commission and other public bodies have been appealed to and numbers of resolutions have been presented by each.

In the meantime the cement promoters continued with their organization plans. S. W. Traylor, manufacturer of cement making machinery has been in Los Angeles three months furthering the project. He recently announced that he would invest $300,000 cash in the project if the permit is obtained.

Representatives of the property owners assert the city, county and State have equal jurisdiction over the quashing of the plans of the cement mill promoters. They point to the fact that blasting operations would jeopardize their homes and furnished affidavits showing that blasts often are set-off that shake loose as much as 150,000 tons of rock.

CITY WILL HELP GRADE PROJECT

Northeast Improvement Plan Approved by Council

Cost to Municipality Will Total $300,000

Cryer's Possible Veto of Scheme Headed Off

The city agrees to contribute $300,000 toward the proposed separation of grades at Avenue 19, San Fernando Road and Avenue 26 and the tracks of the Santa Fe Railway in a contract between the city and the railway company, which was approved yesterday by the City Council on recommendation of its Tunnels, Bridges and Viaducts Committee. The total cost of work, according to the estimates upon which the contract is based, will be $850,000, and all above $300,000 will be paid by the railroad.

The contract provides that the railway tracks shall be elevated and carried across the thoroughfares named on double-track steel bridges. The city's contribution will cover mainly such street-reconstruction work and damages accruing from it as may be found necessary.

Although Councilman Sanborn, who is chairman of the committee which approved the contract, said in answer to a question put by Councilman Colden that the contract is not in any way comparable to the one providing for safety devices at Fletcher-Drive crossing, which was vetoed by the Mayor. The Council, on recommendation of the committee, authorized the president of the Council to execute the contract with the City Clerk on behalf of the city, thus removing all possibility of a veto by the Mayor.

At the time the Mayor vetoed the contract for the safety devices at Fletcher-Drive crossing, he accompanied his veto with a message in which he cited a United States Supreme Court decision which ruled that the entire cost of installing such devices should be borne by the railroad. The Fletcher-Drive contract imposed about 75 per cent of the cost of installing these devices upon the city. Mayor Cryer also mentioned the separation of grades in his message as a form of protective safety device, the cost of which should be borne by the railroads.

It apparently was that phrase in the Mayor's message that caused the Council yesterday to approve the contract with the Santa Fe in such a manner that it cannot be passed upon by the Mayor. When this fact was called to the Mayor's attention yesterday, he commented that apparently his message had not been fully comprehended, inasmuch as he granted that there are conditions under which he believes the city should contribute to the cost of a grade separation. One of those conditions, he said, is where the separation results in the facilitating of vehicular traffic by the opening of a street.

Badham Case Trial Continued Until February

The jury trial of Assemblyman Badham on charges of failing to file his primary campaign expenses was continued yesterday until February 6th, next, by Municipal Judge Sheldon.

Attorney Frank M. Smith filed an affidavit from his client to the effect that he had been sworn in as a member of the Legislature on the 7th inst., and now is engaged in his duties at the State Capitol. As such, Smith contended, Badham is exempt from arrest or prosecution until fifteen days after the Legislature adjourns. He requested a continuance until June 1, next.

Judge Sheldon denied this motion, setting the case for February as requested by Deputy City Prosecutor Hornaday, who told the court the Legislature would take a recess at that time, which will enable Badham to return here for trial.

Cyclist Held for Theft Trial

Borrowing a police motorcycle is risky, William N. Avery, 2858 Marsh avenue, learned yesterday in Municipal Judge Gibbs's court, where he was held under $1000 bail to await trial by Superior Court on charges of grand theft and driving a motor vehicle without the consent of the owner.

Testimony introduced by Dep. Dist.-Atty. Holland showed that Avery took the motorcycle of Policeman Dickerson of the Seventy-seventh-street division from a curb on Cerro Gordo street on December 31, 1928, using it for a "joy ride" to San Diego and Tia Juana. On his return he was arrested by a police officer in Santa Ana.

COLUMBIA UNIVERSITY ALUMNI DINE TONIGHT

Columbia University's alumni in Los Angeles, said to number 450, will dine tonight in a motion-picture set at Tec-Art studios. This is to be the first get-together gathering of Columbia men in this city, according to the announcement of John Boyce-Smith, temporary chairman. Moving pictures of the affair will be made. The guest of honor will be Maj. Clarence E. Lovejoy, alumni secretary of Columbia University and managing editor of the Columbia Alumni News. The committee which arranged the dinner is composed of the following Columbia alumni: John Boyce-Smith, Dr. Guy Cochran, William C. De Mille, Rush G. Estee, William P. S. Earle, Harry O. Hoyt, Alfred F. Isham, H. Norton Johnson, Dr. Seeley G. Mudd, Thomas G. Patten, William F. Staunton, Dr. Victor E. Stork, George J. Suyeda, Daniel G. Tomlinson and Cutler B. Whitwell.

WOMAN'S BODY CAST UP BY SEA

Remains Unidentifiable and Mystery Surrounds Find Near Venice Pier

A woman's body was washed ashore yesterday about twenty yards north of the old Hyperion Pier, Venice. Identification was practically impossible. The body had been in the ocean at least fifteen days. Detective Lieutenant Hawtry of the Venice division says no marks of violence were found on the body. He and Police Chief Hutchings of El Segundo deny the report that the body had passed through the Los Angeles city sewer with discharges near that point.

Clinton Bowman, an employee of the city sewage plant, at El Segundo discovered the body. It was taken to the Glade L. White Mortuary at El Segundo. Lieut. Hawtry says the woman could have been any age, from 30 to 40 years. The hair was coarse, medium brown, cut in a short bob. All clothing had been worn away by the elements excepting a shred of undergarment without identification marks.

FITTS WILL ADDRESS COMMERCIAL BOARD

Dist.-Atty. Fitts was announced yesterday as a speaker at the fourteenth annual dinner of the Commercial Board of Los Angeles at the Biltmore the night of the 18th inst. Other speakers scheduled are E. M. Boddy, retiring president, James W. Foley, humorist, and the new president to be chosen. Thomas C. Ridgway, president of the State Bar Association, will be chairman. Entertainment will be provided by West Coast Theaters, Inc. The Los Angeles Fire Department Orchestra will provide the music.

EQUITATION CLASS LISTED

Col. George F. Hamilton, executive officer of the First Reserve District, announced yesterday that the next meeting of the class in equitation will be conducted the 15th inst. at 8 p.m. at the Elysian Park Riding Academy, 3145 Riverside Drive.

Clearance Sale
Suits and Overcoats
Formerly Priced
$50.00 and $55.00
NOW
$35.00

Every suit will be hand tailored. Trimmed with the highest grade of linings.

Your choice of a very large selection of foreign and domestic woolens.

Satisfaction Guaranteed

James W. Hackett
609 So. Spring St.
Open Saturday Till 9 P.M.

Splendid USED CAR BARGAINS always to be found in TIMES WANT ADS

Shopping at PIGGLY WIGGLY saves many nickels & dimes

They grow into dollars mighty fast. Shop at Piggly Wiggly, bank the difference and watch your savings grow.

LOWERED PRICES!
Effective Friday, Jan. 11th, at Thursday, Jan. 17th, Inclusive

Catsup	DEL MONTE BRAND	Large Bottle	15c
Corn Meal	QUAKER	1½-lb. Pkg.	10c
Tomatoes	SILVERDALE	No. 2 Can 7½c	No. 2½ Can 10c
Fruit Salad	LIBBY'S No. 1 Can	19c	No. 2 Can 22c
De Luxe Peaches	Libby's Halves No. 2½ Can		18c
Sliced Peaches	Libby's No. 2 can	13c	No. 2½ Can 18c
Canned Pears	LIBBY'S BRAND No. 1 Can		14c

LUX FLAKES Small Package ... 10c
MARMALADE Glen Rosa—16-oz. Jar ... 25c
TRUMP COOKIES P. C. Biscuit Co.—½-lb. Can 25c
Strained HONEY Piggly Wiggly—23-oz. Jar .. 36c
PRUNES Sunsweet Large—1-lb. Pkg. 13c
LAUNDRY SOAP White King—6 Bars ... 25c
Del Maiz CORN No. 1 Can, 12½c; No 2 Can 17c
OLIVE OIL Pompeian—Pt., 60c; Qt. ... $1.1

FRUIT AND VEGETABLE DEPARTMENT
Friday and Saturday Only at Piggly Wiggly Fruit Stands

CALAVOS	High Quality Avocados	Average Weight 9 Ounces	Each 25c
LEMONS	Thin Skin and Juicy		Per Doz. 10c
CABBAGE	Fine Local Cabbage		Per lb. 4c
POTATOES	U. S. No. 1 Idaho Russetts		14 lbs. 25c
RUTABAGAS	Choice Washington Variety		3 lbs. 10c
CRANBERRIES	EATMOR BRAND Late Howe Variety		2 lbs. 35c

PIGGLY WIGGLY
"CHOOSE TO CHOOSE FOR YOURSELF"

"The Vogue of Today— Choose for Yourself"

JANUARY at BULLOCK'S

BALIBUNTAL BAKOU $15

in the rich clear colors Bullock's has introduced for spring . . . "the desert" colors! Lupin Blue, Pueblo Beige, Oasis Green, Indian Orange, Castilian Red.

Remarkably good looking . . . And the price—remarkably low. For these are the finer qualities of the most important straws—Balibuntal and Bakou.

Bullock's Sportswear Store for Women

CASTILIAN-RED-PUEBLO - - - - - LEATHER COATS

These glowing poster colors are especially good in leather . . . In the soft pliable leather of these "sportswear" coats.

Finger tip or five-sixths lengths!

Over contrasting crepe dresses; over gay sweaters and plaited skirts . . . !

Coats as good in color—as fine in leather—as smart of silhouette—are not usually as low priced. $19.50 . . . $29.50 and $39.50

Bullock's Sportswear Store for Women

Bullock's Sportswear Store

HUSBAND FENDS OFF RECEIVER

Court Agrees Speculator Can Run Own Affairs

His Deals in Two Years Net More Than Million

Wife's Hearing on Alimony Set for for Tuesday

If there is anything that Charles L. Leibrock, speculator, defendant in a divorce action, doesn't want, it is a receiver handling the market for him.

And, it is evident from testimony given before Superior Judge Rosenkranz yesterday, Leibrock doesn't need one badly, for it was shown that his net worth is $1,200,000, accumulated within the last two years.

PETITION DENIED

All this was revealed when Leibrock was haled into court by his wife, Mrs. Elizabeth Leibrock, who asked that a receiver be appointed to handle his business pending the outcome of the divorce action she filed against him recently on the grounds of cruelty. Her petition was denied. The couple had been married two months when they separated, according to the complaint.

The hearing on temporary alimony will be held Tuesday, at which time Mrs. Leibrock, represented by Attorney Martin Forest, will ask for an allowance until her case is heard. Her husband is represented by Attorney Samuel Miller.

MILLION NETTED

Leibrock pointed out that because of the nature of his business it would be extremely unwise to have a receiver endeavor to run it.

"I may be a rampant bull in the market today and a shorn lamb tomorrow," he declared.

It was brought out that Leibrock began two years ago with a capital of $12,000. His books today show $2,200,000. Against this amount is outstanding indebtedness amounting to $1,000,000, leaving his net worth at present at $1,200,000.

COUNCIL IGNORES ADVICE

•Recommendations of City Planning Group on Temple Street Work Turned Down

The recommendation of the Board of City Planning Commissioners that the present proceedings for the widening of Temple street between Broadway and Park View street be abandoned because they conflict with the Civic Center plans, was ignored yesterday by the City Council, which voted to adopt the report of its Street Opening and Widening Committee advising that the proceedings be carried through to completion.

The committee's report pointed out that only one block of the widening project, that from Broadway to Hill street, lies within the boundaries of the Civic Center and expressed the opinion that the widening of this block "would not prevent nor particularly interfere with relocation of Temple street through the Civic Center area."

It also mentions that interlocutory judgment is nearly ready to be entered and abandonment would "result in a loss in time of from three to four years, serious financial loss, business interference and inconvenience to the property owners in the district, and financial loss to the city in the way of fees, court costs, etc., probably in excess of $100,000."

Veteran Printer of 'Times' Staff Takes Bride

The marriage of Hiram A. Yarnell, veteran printer employed by The Times, and Esther M. Blair of Rosindale, Mass., was announced yesterday.

Mr. Yarnell saw service in the Civil War and is one of the few survivors of those who were present when President Lincoln gave his Gettysburg address. He has been on The Times as a printer for more than a quarter of a century. A few years ago he received a bronze medal from the Graphic Arts Association as one of the country's oldest printers.

Mr. Yarnell resides at 1058 Ninety-third street.

Police Seeking Heliotrope on Thief's Breath

Police of the burglary detail are hot on the scent of a "heliotrope breath" believed to be possessed by a robber who stole $750 worth of jewelry and clothing and drank a bottle of perfume in the apartment of Miss Clara Duncan, 2910 West Eighth street yesterday. Miss Duncan discovered her loss upon the return from an out-of-town trip.

Besides emptying the perfume bottle the burglar selected several evening gowns, four silk dresses, a fur coat and the most valuable jewelry. According to Miss Duncan there were several bottles of perfume on the dresser but the burglar selected the one labeled "heliotrope" and apparently drained it, leaving the bottle empty.

DEPUTY COUNTY CLERK TO HEAD EMPLOYEES

J. Roy McClay, deputy County Clerk, was elected president of the County Employees' Association at its eighteenth annual meeting yesterday. He succeeds Mrs. G. M. E. Kenilworth. W. D. Hume of the General Hospital was elected first vice-president; Gifford Tood of the Surveyor's office, second vice-president, and Howard L. Byram, County Treasurer, was elected treasurer.

WOMAN-"HUSBAND" IN JAIL

Female Barber Arrested as Result of Posing as Mate of Utah Girl Friend

From the wide open spaces of Tintic, Utah, where men are men, Katherine Wing, a woman, came to California three months ago only to be placed in the County Jail yesterday for wearing men's clothing and posing as the husband of Stella Harper, a 19-year-old girl friend.

Katherine Wing

Since last October Miss Wing, 25 years of age, lived at 203 West Garvey avenue, Wilmar, under the name of Kenneth Lisonbee. Miss Harper lived as Mrs. Lisonbee, while her "husband" accepted the responsibilities of the head of the family and earned a living by operating a barber shop in the front part of the building.

SHE ALWAYS POSED

The pose of a man, Miss Wing said, is nothing new to her, for she has worn masculine attire since she was a small child on her father's ranch at Tintic. But the idea of posing as a husband is something that occurred to her about two years ago, and since has caused considerable trouble, according to Miss Wing.

The trouble started first, she said, about two years ago when she met a girl in Los Angeles named Eileen Garnet.

"I was dressed as a man and was working in a barber shop near Pico and Figueroa streets," Miss Wing said. "For several months I went around with the Garnet girl posing as a man when I discovered that she had fallen in love with me. I told her at once that I was a girl, but she said I had broken her heart and that she would commit suicide.

MARRIED IN SANTA ANA

"I tried to reason with the girl, but she only became more hysterical. Finally she told me that she only wanted to get away from her relatives and wanted me to marry her. I consented and we were married in Santa Ana by Justice of the Peace Morrison."

After the marriage, Miss Wing said, her "wife's" entire family came to live with her and instead of freedom the "wife" found herself in even a worse predicament. At last, the Garnet girl's mother discovered the subterfuge and a general family row ensued in which it was agreed that Miss Wing should leave at once.

The lure of the Utah ranges again called at this time, Miss Wing added.

SHE MEETS STELLA

"Then I met Stella," she said. "I had known her since she was a little girl, for she lived on a near-by ranch. She said she wanted to come to California, but she knew no trade and could not make a living, so I agreed to take her with me, and it was agreed that she should pose as my wife and I would earn the living.

"I opened a barber shop at Wilmar and we lived there comfortably until some of the neighbor women began to talk. The result was more trouble."

According to Capt. Harry Bishpham, whose deputies investigated the case, no action will be taken by Los Angeles authorities against either of the girls. But Miss Wing will be held pending a report from Santa Ana authorities regarding the marriage to Eileen Garnet. Marriage under such circumstances is a felony, Capt. Bishpham said.

The two girls were arrested by Charles Winstead, a Department of Justice agent, and Deputy Sheriffs Marty and Bowers.

SEARCH FOR UNION HEAD REDOUBLED

Murphy Breaks Promise to Surrender in Clothes Cleaning Warfare

Failure of Charles M. Murphy, president of the Cleaners and Dyers Union, to make good a promise to surrender, caused the police to redouble their efforts to arrest him yesterday. Murphy is wanted by the police in connection with the investigation into a series of bombing and acid throwing activities of union sluggers and gunmen in the cleaning and dyeing industry controversy.

Murphy's representatives informed Detective Lieutenant Hynes of the police bomb squad that their leader would surrender yesterday. He failed to show.

Murphy has been named as the instigator and pay-off man of recent outrages against a number of independent cleaners and dyers. One asserted acid thrower, Paul Mitchell, corresponding secretary of the Cleaners and Dyers Union, demanded a jury trial before Judge Reed yesterday. His case will be set this morning.

A number of dyers said to be members of an organization working with the union extortionists were called to the detective bureau and questioned by Lieutenant Hynes concerning an asserted conspiracy to drive independent competitors out of business.

James R. Delaney is to be arraigned today. He has been identified by two victims of sluggings.

Reports reached the police that exposures of activities of union sluggers and acid throwers have put Murphy in disfavor with some of the organized cleaners. Efforts to have him dislodged as president of the union may result, the police assert.

Blindfold Plea Gains Divorce

It is an act of cruelty if a husband tells his wife that he can blindfold himself and go into the street and pick a better woman than she is.

This was indicated yesterday in the hearing of the divorce action of Mrs. Dorothy E. Lindsay against Herbert Lindsay before Superior Judge Price, who granted Mrs. Lindsay a divorce.

"He told me he could blindfold himself and go out into the street and pick up a woman who would be better than me," Mrs. Lindsay said.

The couple married at Los Angeles on August 14, 1919, and separated on December 1, last. They have two children, Barbara Jane, 7 years of age, and Patricia Marie, 5.

DAM WORK IN LECTURE

Prof. Thomas to Address College on Boulder Project Features

Engineering and construction phases of the Boulder Dam will be discussed in a lecture in the Science Building, University of Southern California, by Franklin Thomas at 1:15 p.m. today.

Prof. Thomas spent one year at the site of the dam. He represents the city of Pasadena on the Metropolitan Water Board. He will discuss the All-American Canal to the Imperial Valley, the aqueduct and the power transmission lines.

Longshoreman Under Arrest in Fatal Crash

Frank Turknett, 25 years of age, a longshoreman living at 941 Fries avenue, Wilmington, was arrested at the port yesterday by Detective Lieutenants Jackson and Wilmore on suspicion of manslaughter, charged with having run down Mr. and Mrs. Arthur Harris in Wilmington on the 1st inst., Mr. Harris receiving injuries from which he died on the 4th inst.

The dead man's brother, W. E. Harris, offered a reward of $500 for information leading to arrest of the hit-and-run driver. Turknett's arrest following information given the police by a woman who first applied to Harris for the reward.

Mrs. Harris, who lost the sight of her right eye in the accident, is in a serious condition at the Seaside Hospital, Long Beach.

RAIL OFFICIALS NAMED

Union Pacific Advances Men at Riverside and Santa Ana

Union Pacific officials yesterday announced the appointment of R. E. Drummy as general agent of the Union Pacific offices at Riverside following the resignation of J. V. Carroll.

Drummy, prior to his appointment was general agent at Santa Ana. He will be succeeded by W. A. Shook, who has been the traveling freight and traffic agent in the Riverside territory.

The appointments were effective yesterday.

PROTESTS TO BE HEARD

The City Council today will hear protests against the vacation of Fountain avenue between Edgemont street and Alexandria avenue, and against the establishment of a setback on Ocean Front Walk between Fifty-first avenue and Esplanade.

FIRE BOARD HEAD FINED DINNER

President Werdin Rushed to Wrong Location Seeking U.C.L.A. Blaze

Penalty of a dinner for the entire Fire Commission was the fine administered yesterday to President Werdin of the Fire Commission by Vice-President Laws when it was revealed that Werdin sped to the wrong place during the fire at the University of California at Los Angeles a week ago.

The fire-alarm operator at the central station notified the commissioners of the blaze and although it was 3 a.m. President Werdin dressed and dashed out to the University of Southern California, where he found all dark and quiet.

Commissioner Laws was at the blaze with Chief Scott when sometime later Werdin arrived and explained that he had made a mistake in his reception of the operator's message as to the location.

BROADWAY • HILL • AND • SEVENTH • ONE • O'CLOCK • SATURDAYS

JANUARY at BULLOCK'S

Annual Sale of

Oriental Rugs

Rugs purchased at their sources by Bullock representatives for Bullock's . . . *and owned exclusively by Bullock's* . . . thereby making the price to YOU correspondingly low! Numbers of Bullock customers have come to this Oriental Rug Sale . . . purchased liberally . . . and have gone away to spread the news of extraordinary values to friends and neighbors. Come today . . . see for yourself!

Room Size Orientals

A value attracting much attention in the Sale Selected rugs from India, Persia, Turkey . . . priced to go! Today, $139 and $169

Oriental and Throw Size Rugs Specially Priced

200 Mosuls, 3½x4½ ft.	$25
50 Belouchistans, 2½x4½ ft.	$18.75
100 Belouchistans, 31x60 in.	$24.75
100 Belouchistans, 34x64 in.	$37.50
250 Irans, 3x6 ft.	$42.50
100 Semi-antique, Antique Rugs, sizes 38x64 and 39x69,	$25 & $35
50 Gorgeous Hamadans, 36x72 inches	$47.50
50 Zaromins, 27x48 in.	$25
125 Hamadan Mosuls, 37x73 inches	$35
75 Persian Rugs, 33x60 in.	$35

Gorgeous Saruks

Average size 4.6x6.6 feet. Woven of extra fine wools, tied with the finest Persian knot. $139 and $169

50 Persian Runners, $49.50 $60 and $75

Sizes 3x9 up to 3.4x14 feet. Modern, semi-antique, antique. VALUES!

50 Irani Rugs

average size 9x12 ft. $225

25 Kirshehr Rugs

average size 9x12 ft. $300

Oriental Rugs . . . BULLOCK'S . . . Sixth Floor

Annual Event of

Domestic Rugs

An Event of importance to thousands of Southern California homes! *Every rug of first quality* . . . a Bullock requirement, unique in an Event of this size! Select the rug or rugs for your home, today!

M. J. Whittall's Anglo-Persians 9x12 foot Size, "Discontinued Patterns"—An Opportunity!

The quality of wools, weaving, the beauty of designs . . you *know*. Numbers of other sizes in this quality, reduced proportionately! $119.75

Seamless Axminsters, Fine Quality, $37.50

9x12 foot size . . . luxurious pile.

Heavy Axminsters Seamless, $34.50

Newest patterns . . . Oriental, Chinese. 9x12 foot size.

Seamless Wilton Velvets, $42.50

Designs and colorings from rugs far higher-priced. Each rug fringed. Living room, dining room designs, 9x12 feet.

East India Druggets Specially Priced!

Hand-woven of wool . . . reversible. 9x12 feet. "Super Quality" exclusive with Bullock's in Los Angeles. Many patterns, colorings.

Broadloom Carpets Priced for the Event!

Ten thousand yards in widths 9 to 15 feet. Desirable colorings. Priced by the square yard

$5.75	Bullock's Special Quality
$6.75	Of fine Saxony yarns
$11.75	Highest Quality Imported

Domestic Rugs . . . BULLOCK'S . . . Sixth Floor

Timely Tips to Buyers of Real Estate

No matter what kind of property you're thinking of buying, it will pay you to look through TIMES WANT ADS

PUBLISHERS
THE TIMES-MIRROR COMPANY
OFFICERS
HARRY CHANDLER, Pres. and Gen. Mgr.
MARIAN OTIS CHANDLER, Vice-Pres. and Secy.
FRANK X. PFAFFINGER, Treasurer.
DIRECTORS
Harry Chandler, Marian Otis Chandler, Frank X. Pfaffinger, Mabel Otis Booth, Harry Carr.

Los Angeles Times
EVERY MORNING IN THE YEAR
DAILY FOUNDED DEC. 4, 1881—48TH YEAR

RALPH W. TRUEBLOOD, Managing Editor.

Average for every day of December, 1928....179,118
Sunday only average for December, 1928....255,251
Average every day gain over December, 1927....9,302

OFFICES
New Times Building, First and Broadway.
Branch Office No. 1, 621 South Spring Street.
Washington Office, 1317-1319 National Press Club Building.
Chicago Office, 360 North Michigan Avenue.
New York Office, 285 Madison Avenue.
San Francisco Office, 742 Market Street.
Seattle Office, 3322 White Henry Stuart Bldg.
In addition to the above offices, The Times is on file and may be found by European travelers at the office of the American Express Company, Paris, and 1 Rue Scribe, Paris, France. The names of Californians registering at the last-named address will be published in The Times at intervals.

LOS ANGELES (Loce Ahng hayl ais)

MEMBER OF THE ASSOCIATED PRESS
The Associated Press is exclusively entitled to the use for republication of all news credited to it or not otherwise credited in this paper and also all local news published here within.

The Times aims at all times to be accurate in every published statement of fact. Readers who discover any important inaccuracy of statement will confer a favor by calling attention of the Editorial Department to the error.

No employee of The Times is permitted to accept any gratuity, in money or its equivalent, from any individual, group or organization having news or business relations with The Times. The public should clearly understand that it is unnecessary to pay anybody anything to get news into The Times and that any Times employee who accepts "gifts" calculated to influence his or her work for this newspaper is thereby rendered subject to immediate discharge.

Bad laws, if they exist, should be repealed as soon as possible; still, while they continue in force, for the sake of example they should be religiously observed.

—*Abraham Lincoln.*

Today's Bible Text

O worship the Lord in the beauty of holiness: fear before Him, all the earth. Psalm xcvi:9.

GOING UP

The human fly gets to the top quicker than most men, but there are few who envy him or seek his job.

PUNK SMOKE

It costs something like a million dollars to inspect the smoke in Chicago and it is generally understood to be a rather inferior grade of smoke at that, not any better than the old Pittsburg stogie.

THE CROP REPORT

Cash value of all the grown crops of California now stands at half a billion dollars a year. This makes our yield of gold look like paupers' dole. Yet it was the gold discovery that first put California on the map.

THE BIGGEST ARMORY

Chicago is to have a new armory which will be 250 feet wide and 900 feet in length and cover an entire regiment of field artillery. Why don't the citizens use some of their field artillery to scare the gunmen out of business? Make the equipment useful as well as ornamental. Let the armory be considered a contribution to future order.

WHAT'S THE DIFFERENCE?

Just a few seasons back the average cost of education in the public schools, per capita, was less than $40 a year. Last year it was nearly $110. And the kids are giving us a run for the money. We are handing them schools that look like temples and they are lined with equipment of the most modern type. It all costs a lot of dough, but we are rather proud of the investment at that.

LOOKING 'EM OVER

In some of the big cities the commercial and industrial organizations are putting out questionnaires which aldermanic candidates are expected to read and answer in order that the citizens may judge of their intelligence and capacities. If a prospect can read and write he gets one mark to start with. When he is asked to summarize the city's license and inspection code they usually toss him a life preserver. But the general purpose is to permit the voters to centralize their ballots on the candidates who are brainy enough to know what they are really after.

LYNCHING ON DECLINE

Nearly 200 persons suffered death at the hands of mobs in this country in 1889, almost all of them in the South. That was forty years ago. Last year the number lynched was ten—one Mexican and nine negroes. In 1927 the number was twenty-one, and in 1926 it was thirty-four.

Clearly lynching is on the decline. Is it because of a more conscientious or humanitarian view of the rights of man or is it because there have been fewer offenses calculated to stir people up to mob violence? One hardly would judge the latter to be the case when one reads of the many recent instances of outrages committed by lawless persons. It may be that the smaller number of lynchings is due in a measure to the widespread discussion that has been going on in the South of the Dyer anti-lynching bill. No legislation of this sort is wanted by the South, and it is said that when culprits under arrest have been suggested as objects upon which to wreak informal vengeance the argument that such acts would afford ammunition to the proponents of the Dyer bill, and result in its adoption by Congress, has tended to quiet the excited populace.

Of the ten lynchings last year Mississippi had four, Louisiana and Texas two each, New Mexico one and Missouri one. For once Georgia had a clean score. Of the victims but three were accused of assaults on women. Three of them had slain officers of the law. Two were lynched for wounding men in quarrels, which could not reasonably be construed as a capital offense. The fact that there were only ten may be deemed by some as indicating progress, but even a single lynching a year should be considered a disgraceful record. For if wanton slaying by an individual is an unpardonable offense why should mob murder be excused or condoned?

A BILLION-DOLLAR PORT

Goods valued at approximately $950,000,000 were handled through Los Angeles Harbor during the year 1928, with a rate of increase making it apparently certain that the $1,000,000,000 mark will be passed during the present year. Retaining its place as the top port of the United States in intercoastal traffic, it stood second in total commerce, second in foreign exports and fifth in total foreign commerce. The first port in total commerce is that of New York City. While we need not expect to pass the Port of New York immediately, the fact of standing second only to that imperial commercial center is a feather in the cap of Los Angeles shipping of which any port should be proud.

Much of this high ranking, to be sure, is due to an adventitious circumstance—the tremendous oil production of Southern California; there were 112,000,000 barrels of oil shipped from the port, in addition to 14,000,000 barrels of fuel oil furnished to vessels as a bunker supply. But there was during the year a decrease of 3,000,000 barrels in export oil and sufficient increase in manufactured products to more than make up for it. Indicating the increasing importance of rubber manufacturing here is the fact that 50,000,000 pounds of rubber were brought to the port during the year. This is a significant item.

Commenting on a recent showing in San Francisco of motion pictures of Los Angeles Harbor, the Pacific Shipper, published in the Robert Dollar Building, San Francisco, had this to say: "That was a nice gesture between two rival ports, whose destinies are so interlocked. It was ample proof to any die-hards in San Francisco that Los Angeles has created one of the world's greatest ports out of what was once a 'dog-hole' on the California coastline. It is more to the credit of Los Angeles that the start was so insignificant. As a matter of fact every shipping man with whose opinions we are acquainted has recognized Los Angeles' triumph these many years."

The additional comment of the Pacific Shipper that these things came about because "Los Angeles became port conscious years ago when it had no port but only visions of one" will be rather startling intelligence to the men who have been trying to rouse port consciousness here and have feared that their work was in vain. It is to be feared that, on the contrary, only a minority of Los Angeles residents have any conception of the importance of their city as a shipping center, and that the port needs to be sold to them.

The lack of port consciousness is the only explanation for the extraordinary lack of public interest in the plans for port consolidation. This lack of interest is permitting the politicians of two cities to hold up unification and with it the new breakwater and other expansions and betterments, which will be urgently needed in an all too brief period.

If the people of Los Angeles and of Long Beach could be brought to realize what is in danger of being frittered away because the port unity for which both have voted is in a political deadlock, they would put enough pressure upon their elected servants to bring this deadlock to an end by some suitable compromise. It is no time for petty considerations and petty jealousies when a billion-dollar asset is endangered.

GREASE SPOTS

From daily bulletins issued from the dry-cleaning establishments, cleanliness does not seem to be next to godliness. It would almost appear that some of the cleaners need to be cleaned. They are getting grease spots on the fair name of the city as they fight over our soiled raiment.

We expect a doctor to be plump and prosperous. We demand that a preacher practice what he preaches. We expect the butcher to be big and round and rosy. We are scandalized to find a shoemaker's family barefoot. When a judge fails to keep the law, he gets front-page space. Are we wrong in demanding that the cleaners be clean?

Yet daily some of them furnish a column of acid or bomb throwing to enliven the breakfast table. Is America free, save to those in the same line of business? Does the Declaration of Independence extend to religion only; but fall short of grease spots?

Why do not those who clean the cleanest form a union and let that fact be known—clothes cleaner than any in town? Why not form a union of those who do the best work—not to keep others from work? Then would the union label mean much and the public would go where their garments come back promptly on time and as clean as new. Here is a virgin field for a union and the public would appreciate it.

As long as a union of those who do the least for the most operates, the public will look askance at its wares. Union itself becomes a slur and byword.

This idea might be extended to other lines of life. If a guild of the best workers were to advertise itself, there would be a stampede to its doors—not with brickbats; but with incense and offerings. The suffering public would be willing to pay a higher price.

Instead of "fixing" the employer why not fix the work and create a demand for union label? Then the embarrassment would be to keep the throngs away. Buffers would have to be erected to protect the institution from the mob of buyers.

At all events it has never been tried, and might be worth it!

TRACTORS AND TARIFFS

Henry Ford seems willing to tackle tariffs in his own way and on his own account. It is said that he has made an offer to the Egyptian government to build 150 miles of modern pavement on any stretch desired in that country if the Egyptians will take their tariff off of Ford cars and tractors. If this proposition is accepted it would seem to give the Detroit magnate a diplomatic advantage over other manufacturers and dealers. Of course he is paying for it, but is it good business for the rest of the world? Henry doesn't need any bonus or privilege—even if he puts up for it. Or will Brother Ford prove a philanthropist and show all nations how to lay good roads as well as how to use them?

The LEE SIDE O' L.A.
BY Lee Shippey

THE first six signs on the left-hand side as one walks south on Main street from First—the City Hall corner—read:

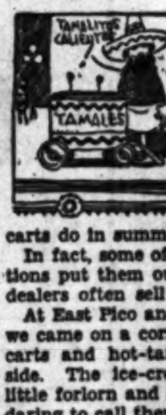

"Boticarios"
"Dentista"
"Zapatas"
"Teatro"
"Sastre"

So it is no great wonder that here hot tamale pushcarts circulate in winter as hokey-poky ice-cream carts do in summer.

In fact, some of the same organizations put them out, just as the same dealers often sell ice and fuel.

At East Pico and San Julian streets we came on a corral full of ice-cream carts and hot-tamale carts, side by side. The ice-cream carts looked a little forlorn and shivery, as if hardly daring to call themselves to attention, but the tamale carts were full of pep, freshly painted and rarin' to go. They seemed to know that nearly every peddler who came looking for a chance to take a nice, long walk, on commission, would choose them instead of their once more-popular sisters.

Solacing Thought

Yet it was not really a pathetic picture, in spite of its evidence of public fickleness. On the contrary, it was just one more proof that there are more ways than one of getting ahead if one has plenty of push.

Most Killing Kindness

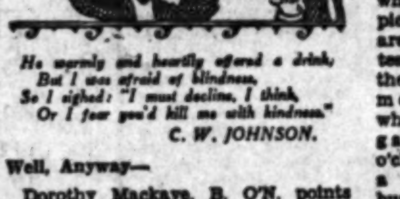

He warmly and heartily offered a drink,
But I was afraid of blindness,
So I sighed: "I must decline, I think,
Or I fear you'd kill me with kindness."

C. W. JOHNSON.

Well, Anyway—

Dorothy Mackaye, B. O'N. points out, was locked up a little longer than her jury was, which isn't always the case.

The Cheerful View

War in Latin America isn't necessarily hell. Millions of people now know where Paraguay is and what its claims to fame are who used to think it was something to soothe the baby.

Opportunity Pushers

FOR SALE
FOR SALE

Life is realtors, life is earnest—
Realtors in an endless string.
Those who pile up "dust," thus learnest,
Find that land's the safest thing.—S. S.

Year-Around Baseball

A Tournament of Roses and a football game on New Year's Day are proof to the world of the beauties and climatic advantages of Southern California, but even so most of the country does not realize we have year-around baseball here. Baseball is a game you can't play when the fingers are cold and stiff, and it does not keep the players warmed up as football does. It is hard to find either men to play it or spectators to make the game pay in other parts of the country.

Last Sunday a midwesterner wished to see a Sierra Madre man and called at his home. No one was at home but an elderly woman, who informed him the whole family was at the ball game. He drove to the town's baseball park, where he found about one-third the population assembled, cheering lustily as they watched an exciting game. It wasn't a bit too cool. Players and spectators alike were enjoying the exhilarating sport. And that was a fair sample of what was going on on perhaps 1000 other baseball diamonds in Southern California.

Business Men Keep Young

The business men of Los Angeles and Pasadena may have their golf, but the business men of many of our smaller suburbs have their baseball, which keeps them younger and peppier. The games now being played are between "semipro" or "town" teams, but all through the summer there are business men's leagues, which start their games at 5 o'clock, and many a small-town business man of prominence goes out at least once a week to wield a bat for the honor of his town.

Not Chuckleheaded

If he who laughs last laughs best, R. D. observes, it's no wonder the English are so hard to beat.

THE BUSY FORGERS

In addition to investigating the forged Mexican documents which the Hearst papers so blithely exploited about a year ago, a committee of the United States Senate has just revealed that it has been looking into a series of so-called "Russian documents" and that these, also, have been proved rankly spurious. The "Russian" documents, unlike the "Mexican" documents, do not seem to have been sold to any newspaper publisher anxious to believe the worst, but they were of similar tenor and named American public officials as recipients of large bribes from soviet Russia.

Senator Borah and Senator Norris, whose names were freely used by the forgers, were naturally upset about the matter, but they now have the satisfaction of knowing that nobody believed that they had been purchased either by soviet or Mexican gold. The exposures have done real good by proving the ridiculous ease with which forgery can be accomplished, so that all such documents in the future will be viewed with an eye of suspicion and there will be such great difficulty in disposing of them for cash that the reason for producing them will disappear.

There are enough real causes of international trouble without inventing any false ones, and the activities of the forgers so far as they tended to disturb the peace of the world cannot be too severely reprobated. If the forgers could be identified and suitably punished, the proper climax would be put upon the incident.

Hearst has had a measure of punishment for his share in the matter by having himself and his papers made supremely ridiculous as dupes of a cheap confidence man, but the forgers themselves were never prosecuted. The mere deflation of a publisher's vanity is not in itself sufficient to prevent the repetition of an affair which, but for the timely discovery of the truth, might have had serious international consequences. But possibly it is as well after all to have such affairs pass off in humor instead of tragedy. When the world can laugh it is not getting ready to go to war.

SOLDIERS OF SCIENCE

The body of Ozora W. Howard of Beverly Hills, who died in Nicaragua on Thanksgiving Day, arrived at the local port recently for interment. His casket was blanketed with cacti and other desert greenery because of his fondness for the wild growths of the waste places. He was an indefatigable naturalist and died in pursuit of strange birds and plant life down in the tropics.

Soldiers of science are fighting their weird battles in many far away hidden places as well as in laboratories, to make the world not only safe for democracy, but pleasant and cultural as well. They have their zero hours and go west like other heroes.

Theirs is not a spectacular conflict. No flags are flaring and no bands are blaring their deeds. Forgotten and often never even known, they frequently give their lives not only for their fellows, but for their advancement. Germs are as deadly as gas and shells.

The Japanese scientist, Dr. Hideyo Noguchi, research physician of the Rockefeller Institute, lost his life not long ago in an onslaught on the yellow fever germ. He hunted it in its lair at Lagos, Nigeria, Africa, and in turn was attacked by it. He rallied but later succumbed. However, in his illness he developed a vaccine said to cure the scourge. His assistant, Dr. William Alexander Young, died a few weeks later.

Two Harvard scientists recently won a victory over pernicious enemia, that was not headlined on the front page. They rescued liver from the family cat and gave it to the millionaires.

Prof. Wagner-Jauregg of the University of Vienna was given the Nobel prize in 1927 for his successful assaults upon paresis. He jeopardized his own life in employing malaria germs to make inroads on the dread disease. Then he cured the fever with quinine. He pitted one germ against another.

The man who developed the first anesthetic had to lie down and take it himself to inspire confidence. Then few of these soldiers of science enrich themselves. When a man invents a new motor or accessory, he sells it for millions. When a soldier of science discovers a new thrust of nature or a new remedy, he confers it freely upon the millions.

Nor does the world always accept the beneficence with appreciation. The benefactor usually has to fight and die to have his benefit accepted.

The world too often bites the hand that helps it!

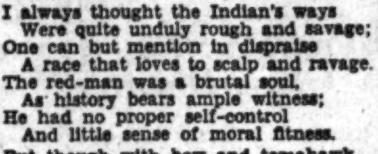

A PLEA IN MITIGATION

By James J. Montague

Archeologists have discovered that the early American Indians suffered terribly from toothache

I always thought the Indian's ways
Were quite unduly rough and savage;
One can but mention in dispraise
A race that loves to scalp and ravage.
The red-man was a brutal soul,
As history bears ample witness;
He had no proper self-control
And little sense of moral fitness.

But though with bow and tomahawk
And arrows tipped with flint and feather
The timid white man he would stalk
For days and weeks and months together,
And though, when he had slain his prey
He danced the most appalling dances,
There were, in that far distant day,
Extenuating circumstances.

Suppose, dear reader, you and I
With gnawing toothache had to suffer
While months, and even years went by,
We might have acted even rougher.
No dentists dwelt in that old time
Upon this side of the Atlantic
And one might well be moved to crime
When jumping molars drove him frantic.

I do not seek to hold a brief
For Sioux, Oneidas or Comanches
Or any sachem, brave or chief
Who chased our forebears from their ranches.
The Indians were not suave nor mild,
They raided, scalped and slew at random,
But now we know what drove 'em wild
It's easier to understand 'em.

(Copyright, 1928, by the Bell Syndicate, Inc.)

FRENCH HOLIDAY HUMOR

BY EVELYN McDOWELL

With the coming of the holiday season, Paris again put on a festive air. Even the weather joined in the celebration, for there were a few crisp, sparkling days when the sun succeeded in breaking through the gray fog which blankets the city most of the time during the winter, and large expanses of blue sky revived drooping spirits. Grass and shrubs and roofs glistened with white frost.

Of course the shops and department stores displayed quantities of toys of all kinds, and their toy departments were thronged. Christmas is essentially a children's festival in France, and what little exchanging of gifts there is among adults takes place on New Year's Day.

As usual, several of the big department stores devoted much window space to mechanical pantomime shows designed especially for children, but which furnished amusement to multitudes of grown-ups as well. Aisles were railed off along these windows, and the crowds were kept moving in one direction.

One of these displays was entitled "Child Culture of the Future." In a plot of ground labeled "National Field" grew many fine heads of cabbage. A man working among them occasionally cut off a plant and tossed it into a receptacle on an endless belt which carried it to the roof of a near-by building, labeled "Incubator," where it disappeared. A room on the lower floor of the same building showed a large ring of cabbages, each bearing a baby's head in the center. A door in front of this room closed for a moment, and in the interval something dropped from a chute into a large sheet held horizontally by a number of nurses out in the open air—a pink something that we saw was a tiny naked baby. The babies were then taken into the milk house, and then we saw them, wrapped in swaddling clothes, in endless procession passing around the roof, the solarium. At the farther end of the picture was a coiffeur with his paint pots, ready to attend to the coloring of hair and eyes.

The next window represented an Alpine scene. Grass-covered hills and meadows in the foreground were the playground of numerous mountain goats, as well as of humans. A painter had set up his easel and was busily at work when a goat's head appeared suddenly through the canvas. In open-mouthed astonishment and fright the man fell backward, making feeble gestures with a long-handled paint brush while the goat nodded his horns threateningly. A camping party had established itself and was preparing lunch. One of the men turned a spit on which a large fowl was browning above a camp fire. A fat man was balancing himself on a narrow plank over a stream, encouraged by his comrades. A party of climbers, roped together, were pulling intermittently on the cord which held by the waist one of their number dangling in mid-air near the precipice over whose edge he had fallen. Snow-covered mountains farther back were a playground for winter sports, and a railroad train puffed past at intervals.

A big concern farther up the rue de Rivoli devoted a large window to a miniature circus with its various ring performers. Along the upper parts of its windows was a long line of cardboard musicians, each playing a different instrument.

One of the large department stores on the Boulevard Haussmann, back of the Opera, always has very entertaining pantomimes in some of its windows during the holiday season, and this year was no exception. Interested crowds watched an elephant seated on the ground holding heavy weights on his uplifted forefeet and regarding with triumphant expression King Lion and his queen, who, gold crowns on heads, occupied the royal box. The king nodded approvingly, and the queen, fanning herself, rolled her eyes coyly from side to side. Using the elephant's head as a platform, a monkey was performing feats of agility. A horse, seated at the steering wheel of an automobile, glared viciously at poor old Mrs. Turtle, who was directly in front of the car. His lower jaw jerked spasmodically as he gave her a generous piece of his mind for obstructing traffic. She, unable to "step lively," wore an agonized expression as she turned her outstretched neck to and fro. The long feather that topped her little pale blue hat waved ludicrously. Sly Fox was inserting his paw into the pocket of unsuspecting Mr. Kangaroo. Catching him in the act, Policeman Lobster, in blue, coming up behind, was about to "pinch" him.

Perhaps the scene which elicited the most delighted giggles from young shop girls, and "ohs" and "ahs" and French equivalents of "Look Mama!" was that which showed us an outdoor country cafe having an elevated platform on which were seated two strolling players. The young red-cheeked girl looked laughingly around the audience as she manipulated her violin. The man's long pointed beard wagged up and down as he blew into his big horn. The variegated audience showed its pleasure in various ways. A slender young poilu in horizon blue, on a rear bench, with both arms around a more-than-buxom rustic damsel, was leaning forward slightly, watching the performers with a most delighted expression on his face. His sweetheart cuddled against him with eyes closed, an inane and beatific smile on her round countenance. An old peasant had removed his sabots and sat, bare feet dangling, his hands clacking the wooden shoes together in applause. Another, in his enthusiasm, was pounding with his cane on the back of the man in front of him. Although he had worn a hole in the coat in the process, the victim seemed entirely unconscious, so intent was he on the performance of the musicians. A cow had come up from the rear and eagerly climbed with her forefeet on a bench. Her nose and upper lip wrinkled appreciatively and her horns wagged back and forth. Her master stood just behind gripping her tail. Half a dozen ducks flapped white wings and opened flat yellow bills in exuberant joy. Drawn up at one side was a house-wagon on whose little porch stood a woman wiping dishes rhythmically to the music which issued continuously from a hidden phonograph.

On an inclosed and steam-heated portion of its spacious roof this same department store had installed a diorama of the Country of Cocagne, where beneficent Dame Nature provides good things to eat all ready prepared. King Panigon, supporting his huge paunch in a wheelbarrow, enters a portal of chocolate from which steps of nougat lead to a palace built of almond paste and candied fruits. In a public square some of the king's subjects eat and drink ceaselessly. A fountain furnishes ever-flowing streams of beverages which have long been taboo in the domain of Uncle Sam. A Cocagnois is seated on the ground with his arms around a huge egg from which dozens of nicely roasted little ducks fly directly into his mouth. Another works the handle of a pump from whose spout flows a constant stream of champagne bottles, their necks all wrapped in tin foil. Two others sit one at each side of a huge cherry tart into whose delicious redness they are biting voraciously.

The ice palace is supported by great pillars of vanilla and raspberry ice and ornamented with numerous tall cones and pyramids of ices of various hues and flavors, at which the sweet-toothed Cocagnois lick with long tongues. A large and imposing castle made of playing cards rises high above a garden from one of whose trees a benevolent-looking Santa Claus (or Father Christmas, as he is known to the French children) is shaking down toys. Enormous fruits and melons open to show dolls of different kinds. A big sabot is waiting to take them earthward. For in France, shoes instead of stockings are placed by the chimney to receive Christmas bounty. Fortunately, the eruption of Mt. Sausage takes place at some distance from the ice palace, or the palace would soon become liquid. From the crater flow forth lava streams of sauces, while baked hams and roast poultry are ejected with precision. Two Cocagnois are climbing up the flanks of the volcano in their efforts to get nearer the source of supply. One stands at the top of a ladder, with his head bent back. An unceasing garland of sausages enters his wide-open mouth. The next scene is on the ocean. A jovial sailor, pipe in mouth, lies contentedly with legs crossed, foot resting on the crest of one wave and head on the crest of the next. Into a boat of the caravel type jumps a succession of fish all cooked and reposing comfortably on platters. An overgrown oyster shell on a rock pours out a cascade of gray pearls. Evidently platinum pearls are the "latest" in the Kingdom of Cocagne. Finally, Santa is seen seated atop a tally-ho drawn by four white horses, about ready to depart earthward amid the joyous clamor of the people of Cocagne.

As we emerged from this imaginary country on to the open roof, there rose above us the great white domes and slender towers of Sacre Coeur, high on the summit of Montmartre. Although much more clearly visible than is usual these gray winter days, the enshrouding fog made it seem like a fairy castle poised in the sky.

JUSTIFICATION OF JAZZ

We are too close to jazz to see what its contribution to American art will be; though lately here in Los Angeles we have been given food for thought about it. After the razzle-dazzle of Christmas trimmings in the shop windows walk into Bullock's five beautiful modern rooms with their repose and subtle harmony. They are dignified without being formidable. Then at the symphony concert listen to Bloch's American Rhapsody with its new harmoniousness developed out of some jazzy jazz; and then come out and see the library thrusting up its lovely shape out of the melee around. The Bullock exposition, the Bloch rhapsody and the library have much in common, and the same organic beauty is in all three plus a certain pithiness, an independence, a verve. Well, is not jazz accountable for some of this?—[Edith Truesdale in California Art Club Bulletin.

Importance of a Comma

Grover Whalen, the new police commissioner of New York, has started in that city a discussion of grammar. In his first decree to the guardians of law and order he said that speakeasies that breed crime must go. The grammarians wish to know whether he had in mind some particular speakeasies or whether it was a sweeping sentence to death of all speakeasies. It all hinges on a comma. Well, prohibition is like that.—[Richmond Times Dispatch.

Wise Youngsters

The younger generation are much better financiers than the preceding generations. Look how many of the young men are so managing things that their marriage takes place on or near Christmas. In the days to come they can make one gift do for both occasions.—[Houston Post Dispatch.

The old buggy had
Ownership of a
make you too proud
yourself.

Even in trying to
go as far as possible
necessary to stretch the

Every town has a
youth who graduated
cent and in two years
lated a million dollars
middle-aged widow.

You can tell a
tist. He's the only one
afford the primitive
that afford an atmosphere
poverty.

Perhaps your
when you go hatless.
If your head is
need treatment, you're
to expose it.

The human race
ress. It has almost
overcome its appetite
tory.

The reason girls didn't
old guys in the 90's
a fellow could take
show a girl a good time.

It must be a great
to the simple, when
urer gets trimmed
market, to learn that
ed to pay it back.

Fools rush in where
fear to tread. Many
would not think of
fresh paint will try
fresh children.

It's nice to be rich.
afford patent machines
duce the tummy and
nice and lean like the

A money nobility
can't produce idiots
ing. The simple
trimmed and become

"Man learned to
pictures 500,000 years
learned speech."
there is ample time
house for speakies.

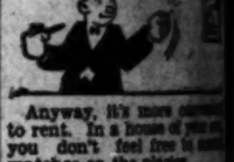

Anyway, it's more
to rent. In a house of
you don't feel free to
matches on the plaster.

The happiest people
who function midway
foolish spending and
saving.

It's nice to have the
at home for the holidays.
old folks see them nearly
day for a moment or two.

The kids may not learn
in college, but you
some scheme to use
yourself.

Correct this sentence:
not room in the car for
us," said mother, "and I
don't care to go, anyway."

A wise man is one who
argues with a woman.

If she thinks he's
ed he isn't her husband.

The day is past when
can hide behind a
skirts.

To a housewife the
a dollar cigar are just
dirt.

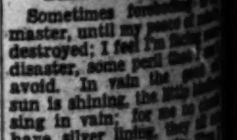

DIRE PRESENT

Sometimes foreboding
master, until my peace of
destroyed; I feel I'm
disaster, some peril
avoid. In vain the
sun is shining, the little
sing in vain; for me
have silver lining, they
dark and threaten rain.
repair to Old Doc Galen
tell him of my bleak
says, "You have a
liver, you need some
guess. You take three pills
retiring, and six on rising
the hay, and don't forget
I'm requiring three silver
ers as my pay. You take
fingers of this potion
and smells like liquid
you full soon will lose
tion that fell disasters
you." I straightway do
bidden, I take the pills,
the dope, and soon the
longer hidden, and I
buoyant hope. If we
ly read our titles to
and peace serene, there's
thing wrong about our
need a pill that's pink
Perhaps an operation
wolf-tooth drawn, a
would heal the ills we
mental, and which have
nearly wild. The man
a dire foreboding, who
worries as he wends,
presentiments
comes a bore to all his
The griefs that come
gestion he thinks are
the soul, and he
kindly question:
sulted Old Doc
healthy man has no
he doesn't drink
cup, nor suffer much
tal goadings, but
seems right side up.

(Copyright, 1929, by

Love and automobile
apt to go flat any old

Trojans Battle California Quintet Tonight

OH I'M SO EXCITED ABOUT IT, I COULD WEEP FOR JO-EY!
FAN WHO LIKES HIS RING BATTLES
JOEY THOMAS FIGHTS IGNACIO FERNANDEZ AT HOLLYWOOD TONIGHT!

SPORTS
Los Angeles Times

THE LA OPEN
"FORE!"
4TH ANNUAL TOURNAMENT

FRIDAY MORNING, JANUARY 11, 1929. C

LOS ANGELES $10,000 OPEN STARTS TODAY

LDEN BEARS ICKED TO WIN

[illegible] in First of Two-Game Series

[illegible] Corbin and Gregory [illegible] California Aces

[illegible] Can't be Defeated if They Get "Hot"

BY BRAVEN DYER

[illegible] depends on how the Trojans [illegible] to the occasion. [illegible] is brief, describes the situation at the Olympic tonight when Leo Calland's Southern California basketballers start defense of their 1928 Coast championship.

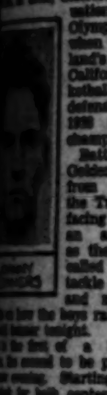

Battling the Golden Bears from Berkeley, the Trojans are facing as tough an assignment as they will be called upon to tackle this year, and much de- [illegible] how the boys rally 'round [illegible] tonight.

[illegible] is the first of a two-game [illegible] to be played tomorrow evening. Starting time is [illegible] for both contests. The [illegible] here last night. They [illegible] at the Mayfair.

[illegible] year there were better [illegible] teams on the Coast [illegible] Southern California. However, the Trojans had a habit [illegible] to the occasion to [illegible] "better teams" look [illegible] if they can do that again [illegible] the championship is [illegible]. You can't beat [illegible] that refuses to be flabbergasted by the other fellow's [illegible], and that's the way [illegible] Trojans went about their [illegible] last year.

[illegible] BEAR VETERANS

[illegible] presents four veterans [illegible] tonight. The old- [illegible] Stevens and Ten Eyck, [illegible] Capt. Verne Corbin, cen- [illegible] Gregory, guard. [illegible] have been playing to- [illegible] for two seasons and know [illegible] is all about. Joel Coffield, [illegible] a star on last year's [illegible].

[illegible] and Gregory are the aces [illegible]. The former is as [illegible] as you'll see in a [illegible], while Gregory [illegible] how to guard, but is

(Continued on Page 2, Column 8)

Nurmi Files Entry for Race

NEW YORK, Jan. 10. (AP)—Paavo Nurmi, the "phantom Finn," will start his second American track - and - field campaign at the Brooklyn College games, the 19th inst. Nurmi's entry in the 5000 yards invitation race was received by meet officials today.

BRUIN FIVE PICKED TO BEAT CARDS

U.C.L.A. Squad Entrains Tonight for Battle With Stanford Quintet

With their claws already reaching for the victory, the Bruin cagers of the University of California at Los Angeles will leave Southern California tonight from the Glendale railroad station on the Lark, bound for Palo Alto, where they will engage the Stanford basketball team tomorrow night in what will be the opening of Pacific Coast Conference season for both teams. Due to a better practise-game record, the Bruins are favored to cop over the Cardinal five.

SAMMY BALTER

Coach Works will take his entire squad of seventeen players up to the game, Assistant Coach Sy Gibbs, Trainer "Scotty" Finlay and Student Manager Richard Callahan are also making the trip. Caddy Works is feeding his squad on the inferiority complex, for he is afraid of what overconfidence might do to the Bruin players.

About four years ago, U.C.L.A. played Stanford in basketball when the Bruins were still in the Southern Conference, and Caddy Works made a new experiment to overcome the poor lighting of the Cardinals' pavilion. Just before the game started, Works took the Bruin hoopsters into a dark room and

(Continued on Page 3, Column 1)

Well-Known Lithographer*

One of the best-known men in Southern California, says:

"My attorney told me one day that I was losing my business punch, and taking on too much weight. He insisted on my leaving his office with him, to take a demonstration of your system. He should have charged me a liberal fee for that, as legal advice. It is the best advice he ever gave me—and he is a good lawyer." *Name on request.

Not a gym class—an individual system for your needs.

A DEMONSTRATION WILL CONVINCE YOU

Booklet on Request.

AL WILLIAMS
HEALTH SYSTEM
Physical Conditioning
for Business and Professional Men
[illegible] BLDG., PHONE TUCKER 3161, LOS ANGELES
425 BUSH STREET, SAN FRANCISCO

The New 1929 Click Colonel-

—the golf ball that has no superior for distance, accuracy and long life. Its tremendous success has made it necessary for us to double the size and output of our factory.

Sold by all professional and sporting goods dealers.

75¢ each
Meshed and Dimpled

St. Mungo Mfg. Co. of America, Newark, N. J.

CARD ROOTERS DUMFOUNDED

Stanford Cheer Section May be Discontinued

President Asks Consideration of Suggestion

Foul Language Complained of to Prexy

STANFORD UNIVERSITY, Jan. 10.—News that President Ray Lyman Wilbur had asked the Board of Athletics to "consider the question of eliminating the rooting section" in distributing tickets for next fall's football games dumfounded the Stanford student body this morning.

RAY! STANFORD !!

A letter from the president to Alfred R. Masters, general manager of the board, was printed in the Stanford Daily, and in the letter it was set forth that there had been "a series of complaints in regard to the use of foul, obscene, and profane language and of generally disorderly conduct" in the rooting section.

While Dr. Wilbur's letter was construed by the students as being a threat to abolish immediately the Cardinal rooting section at all football games in which Stanford participates, the president explained this afternoon that he meant simply for the problem to be considered and that he hoped the Associated Students would take steps to eliminate the evils which he designated.

Speaking for the undergraduates, President Philip Cavalero of the Associated Students declared today in a statement to the Stanford Daily that "most of us who have occupied places in the men's rooting section have at some time or other heard profane and obscene language used indiscriminately and in flagrant disregard of those seated within hearing distance. Drunkenness and disorderly conduct, some of which is admittedly disgusting, are the other sources of complaint. I believe that the majority of students want the rooting section and therefore it is distinctly selfish and unfair for a few to conduct themselves in such a way as to discredit the entire group."

Pop Warner stated he was in accord with President Wilbur in desiring that obscenity be eliminated from the rooting section, but he added, "I am confident that there are enough gentlemen at Stanford University to make the elimination of the rooting section unnecessary."

The present status of the affair is that the president is waiting for reform, the student executive committee is bent upon attempting to correct the evils, and the students are apprehensive lest their traditional yelling and stunts be done away with and their big game ticket privileges reduced.

Lynch Denies Fuchs Bribery

BOSTON, Jan. 10. (AP)—Complete denial of bribery charges made by Emil Fuchs, president of the Boston Braves, and a counter-charge was made today by City Councilman William G. Lynch, when he appeared before the Boston Finance Commission, which is investigating the charges.

Lynch declared that Fuchs was "on record as a blackmailer, blackjacker and racketeer, and that he was using this method to force the City Council to push through the order permitting Sunday baseball."

Lynch's testimony brought to an end the public hearings.

GEM CAFE WINS

SAN PEDRO, Jan. 10.—Gem Cafe basketball quintet whipped the Methodist Church five here today, 25-15.

Judge Landis Plans Trip to Coast

CHICAGO, Jan. 10. (AP)—Baseball Commissioner K. M. Landis decided today to visit each of the sixteen major-league training camps on his annual spring tour.

Heretofore the commissioner has confined his "good-will" tour to the teams training in Florida. This year, however, he plans to visit the clubs in California and Southern States.

THE HAIG - - - - - BY SALVADOR BAGUEZ

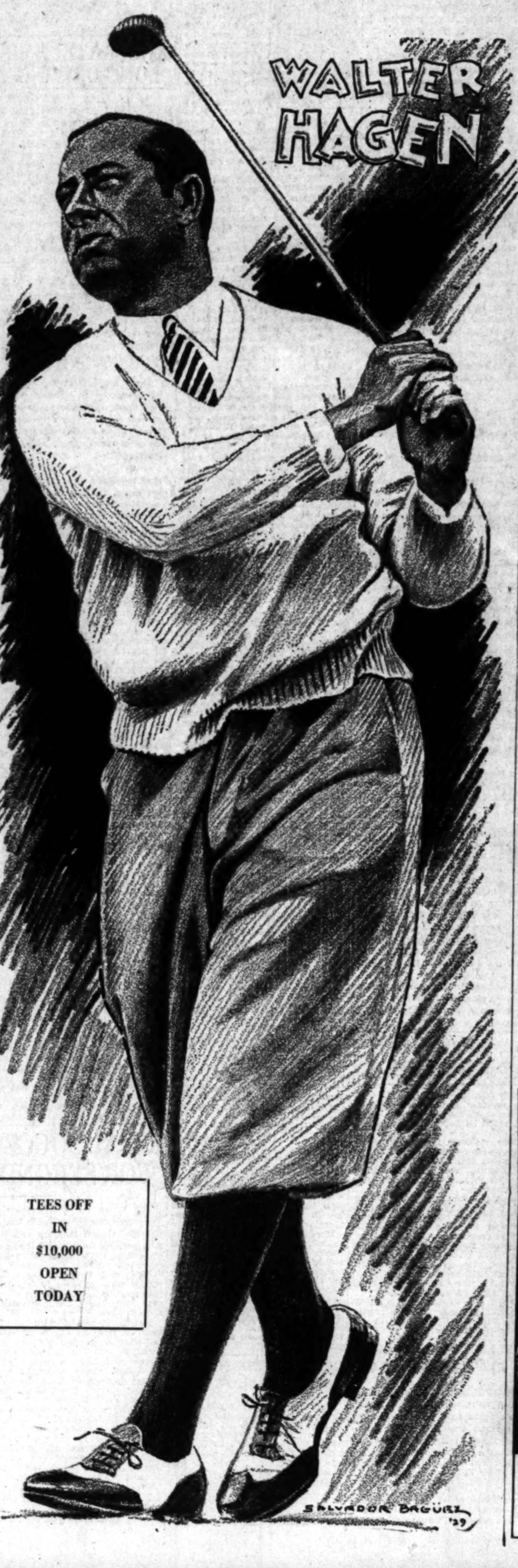

TEES OFF IN $10,000 OPEN TODAY

MAC SMITH BATTLES TO HOLD CROWN AT RIVIERA

Walter Hagen Leads Golfing Army in Annual 72-Hole Test; Great Field Enters Links Classic

BY EDWARD LAWRENCE

Down in the Santa Monica Canyon, where the verdant, undulating fairways of the Riviera Country Club roll on to meet the sparkling blue waters of the Pacific, the first great golfing drama of 1929—Los Angeles' fourth annual $10,000 open—unfolds this morning with the most brilliant cast of champions in its brief, but scintillating history.

Walter Hagen, British open champion, rightfully leads the field of America's golfing army into the 72-hole battle of the Riviera, eighteen of which will be played today, eighteen tomorrow, and the final thirty-six Sunday.

Mac Smith

The mere presence of this most colorful of all golf champions, the "Haig," would alone mark the field as the finest ever to play in a Los Angeles open tournament, but just count the leaders among the first forty nationally ranked professionals who aren't here. Count 'em on the fingers of one hand. Who are they?

(1.) Johnny Farrell.
(2.) Gene Sarazen.
(3.) Joe Turnesa.
(4.) Willie Macfarlane.

Johnny is busily engaged holding down a $15,000 a year job at St. Augustine, Fla. Willie also earns his bread and butter in the Alligator State; Turnesa had a very poor year in 1928, failing even to qualify for the P.G.A., and Gene, who played his best golf early in the season to finish second to Hagen at Sandwich in the British open,

(Continued on Page 3, Column 4)

Pairings

Here are the complete pairings and starting times for the Los Angeles $10,000 open:

8 a.m.—Starter's time. Pat Lambert, Jr., Grant Halstead, Ray Mangrum.
8:05—Chet Beer, Jim Costello, Bob Alva, L. A. Phillips.
8:10—Bob Stupple, C. N. Smith, Ralph Kingsrud, J. L. Dickenson.
8:15—Larry Kelly, Charles Sheppard, Joe Martin, Mrs. A. Laselle.
8:20—Lester Coleman, Stanley Kertes, H. Pressler, Mrs. Claude Ingham.
8:25—F. Brokl, R. Richter, Arnold State, Mrs. Lloyd Darsie.
8:30—Starter's time.
8:35—Bob Shave, Weller Noble, Lewis Scott, Mrs. Marjorie Kirkham.
8:40—Tom Stevens, James Weaver, F. Galletti, Mrs. George Weber.
8:45—Dick Linares, Barney Loess, Cyril Walker, Barbara Bastheim.
8:50—R. S. Miner, Harry Westbrook, Johnny Rogers, Mrs. I. Wentworth.
8:55—Jack Hart, J. J. O'Connor, Craig Wood, Mrs. George Herald.
9:00—Starter's time.
9:05—F. Nunnally, Leon Keller, O. Backbarth, Mrs. Frank Wise.
9:10—Gordon Wright, R. G. Stonehouse, George Clark, Mrs. E. G. Buckley.
9:15—F. C. Stevens, Jr., E. Bellrin, Walter Young, Mrs. W. H. Parker.
9:20—George Lance, Curley Freeman, Al Cameron, Mrs. Edna Lytle.
9:25—C. Morse, Eddie Loos, Bill Mader, Mrs. A. C. Lilly.
9:30—Starter's time.
9:35—Art Shafer, Johnny Junor, A. Acherbloom, Mrs. C. W. Cook.
9:40—Dick Smith, J. S. Stockton, Wally Sparks, Mrs. Charles Delaney.
9:45—George Le Cornec, Frank Rodia, Andy Gray, Mrs. C. J. Gordon.
9:50—Wilbur Johnson, Joe Perelli, Joe Brotherton, Mrs. Gray Cowan.
9:55—Bobby Ross, R. Armstrong, Ed Gaver, Mrs. E. E. Neen.
10:00—Starter's time.
10:05—Dan Williams, Dave Martin, Art Roux, Miss Helen Barry.
10:10—Paul Runyan, Emmett Killian, Harold Sampson, Mrs. Harry Scott.
10:15—Horton Smith, Mortie Dutra, Fred Morrison, Mrs. K. Reynolds.
10:20—Leslie Davies, Rial Rolfe, Les Fraser, Mrs. G. B. Dexter.

(Continued on Page 3, Column 1)

FACTS OF $10,000 OPEN

Here are the important data on the Los Angeles $10,000 open golf tournament:

Place: Riviera Country Club, Santa Monica Canyon.

Dates: Today, tomorrow and Sunday.

Starting time: Players tee off at five-minute intervals beginning at 8 a.m.

Admission: Today, $1.50; tomorrow, $2; Sunday, $2.50. Season tickets, $5. Children, $1 daily.

Ample free parking space. Luncheon served on grounds.

How to reach by motor: Drive out Beverly Boulevard to course.

Bus service: Leaves hourly from southwest corner of Fifth and Hill streets, beginning at 6:30 a.m.

WALK-OVER'S SEMI-ANNUAL SALE
QUALITY SHOES
for Gentlemen

The importance of SALE PRICES depends wholly upon the character of the store, the quality of the merchandise and the prices BEFORE reduction . . . . That's why these WALK-OVER price reductions mean so MUCH to men of keen judgment!

5.85 to 10.85

Values to $13.50
Careful Fitting Always!

Jesberg's WALK-OVER Shops
320 WEST SIXTH ST.
BETWEEN BROADWAY AND HILL
716 SOUTH BROADWAY
OPEN SATURDAY EVENINGS

Polytechnic and L. A. High Fives Clash Today in Feature City League Cage Tussle

ROMAN QUINTET MADE FAVORITE

Mechanic Gym Battle Scene as Old Rivals Meet

Manual, Hollywood Doped to Annex Games Today

Belmont and Fremont Clash in Minor Loop Tilt

CITY LEAGUE

	W.	L.	P.c.
Manual Arts	1	0	1.000
L. A. High	1	0	1.000
Lincoln	1	0	1.000
Jefferson	0	1	.000
Polytechnic	0	1	.000
Hollywood	0	1	.000
Franklin	0	1	.000

Games Today

L. A. High at Polytechnic.
Franklin at Manual Arts.
Jefferson at Hollywood.
Lincoln, bye.

MINOR CITY LEAGUE

	W.	L.	P.c.
Fairfax	2	0	1.000
Belmont	2	0	1.000
Fremont	1	1	.500
Harding	1	1	.500
Roosevelt	0	2	.000
Garfield	0	2	.000

Games Today

Belmont at Fremont.
Harding at Fairfax.
Roosevelt at Garfield.

BY BOB RAY

Just how good Coach Al Hemsath's L. A. High basketball team really is will be determined this afternoon, when the Roman cagers journey over to Polytechnic to tackle the Mechanic five in the feature game of the second round of City League play.

The Romans, who have yet to suffer a setback and are rated as strong contenders for the City League title, are favorites to take their old rivals into camp today, but the game figures to be a close one because of the tight Mechanic defense. Poly held Lincoln's high-scoring attack to 22 points last Tuesday and figures to keep the Roman total under the 25 mark.

L. A. High's victory hopes rest on the point-getting ability of Jerry Nemer, star forward, and Campbell, husky center, who led the Romans to a 32-11 win over Franklin Tuesday. In Capt. Shapiro the Romans also have a capable guard, who is the bulwark of their defense.

Capt. John Turnquist, Poly's star guard, is expected to give the Blue and White point-seekers plenty of trouble, while it will be up to Hillery, Childs and Sorenson to supply the Mechanic baskets.

Two other City League struggles are on tap for today, Manual Arts entertaining Franklin and Jefferson making its debut against Hollywood on the Sheiks' court. Manual and Hollywood are topheavy favorites. Lincoln draws a bye this round.

Over in the Minor City League ranks the basketballers will resume their schedule where they left off after playing two rounds before the holidays.

Belmont and Fremont hook up in what figures to be the feature game at the Pathfinders' gym. Belmont has not been defeated yet, while Fremont lost only to Fairfax, the title favorites. The result of the game is expected to decide second place.

The Fairfax Colonials, who have thumped Fremont and Garfield so far, will attempt to make it three straight at the expense of the Harding five. Fairfax has won the title three years in a row and figures to make it four straight this season.

The third game in the Minor League today brings together Roosevelt and Garfield on the latter's court. Both teams have lost both of their league games and will be fighting it out for cellar honors. Roosevelt is the favorite.

Richfields in Win Over Hollywood

The Los Angeles Richfield team defeated the Hollywood Millionaires, 3 to 1, last night in the roughest ice hockey game played at the Winter Garden Ice Palace this season. Despite the loss the Millionaires are still leading the California Hockey League.

Two players were badly hurt in the contest. Capt. Brandow of the Hollywood team received what is thought to be a fractured skull when he collided with Bullet Coupez of the Oilers in the second period. Chuck Warren, another Hollywood player, had one of his eyes so badly cut in the final stanza that attending physicians stated he will probably lose the sight of the optic.

Burke scored first for Richfield in the opening canto. Headley, of the losers, came back and tied the score in the same stanza. Riley sent the puck into the net for Richfield in the second period and then Larkin clinched the victory with another tally in the final round.

GARMAM IS HERO AS WHITTIER WINS

WHITTIER, Jan. 10.—Whittier opened the Coast Prep League basketball season here tonight, when the Class C Poets trampled the Pasadena midgets, 39 to 22. Garman, forward, was high-point man, with 22 of the 39 digits, scoring as many as the entire Pasadena team. Whittier led throughout, being 19-10 in front at the half. Line-ups:

Pasadena (22)		Whittier (39)
Shiminoche (2)	F.	Garman (22)
Sherman (1)		
Hallander (9)	F.	Chisler (1)
Makace (2)		Davis (7)
Cupis (6)	C.	Cline (8)
McNeal	G.	Rusk
O'Conner (2)		
Bianaida	G.	Imbosen

HOCKEY RESULTS

Final at Ottawa: New York Rangers, 9; Ottawa, 3.

At Providence: Providence, 0; New Haven, 0 (overtime.)

At Detroit: Detroit Cougars, 4; Pittsburgh Pirates, 1.

At Montreal: Boston, 4 Les Canadiens, 2.

At New York: New York Americans, 2; Toronto, 0.

At St. Louis: St. Louis, 2; Duluth, 1.

At Boston: Springfield, 3; Boston, 1.

RABBIT PUNCHES by PAUL LOWRY

THE GOLF ANTE

LOS ANGELES' last $10,000 open golf tourney—the fouth of the series—starts today. It's the last because next year will see a $15,000 open take its place.

Thus does golf rise in the hearts of the public and the minds of the Junior Chamber of Commerce workers as a great advertiser of the Southland.

And in place of a $2500 open at Catalina there will be a $7500 open sponsored by Bill Wrigley, the Spearmint king.

And a $25,000 open at Agua Caliente, the new watering spot that sprung up in an arid section of Mexican soil just over the border.

And to match that Wrigley will stage a $25,000 open the following year—when his present nine-hole course is lengthened to full proportions of eighteen holes.

Wrigley would have put more on the line this year, but throttled his inclination. He didn't want to hurt the feelings of other clubs which were offering less over regulation courses.

But next year is another story. Wrigley has served notice. Agua Caliente has posted its bulletin. The Los Angeles open change is in the wind.

There will be fewer tourneys next years, but the added ante in those that are staged will more than compensate. And the publicity will benefit thereby. The tournaments were held so close together this season that they stepped on one another's toes, as it were.

* * *

DOUGH TALKS

IF THEY choose, Wrigley and the Agua Caliente interests can just about monopolize the play.

It is no secret that the last $10,000 open went into the "red" about $6000. What came back in dollars and cents from advertising given the Southland does not show on the books. It is an asset—but not in the figures.

When he stages his $25,000 open Wrigley will simply charge the bill up to the Catalina advertising appropriation. So will Agua Caliente.

Agua Caliente will be the heaviest winner, but Wrigley will be in the running. Both will collect.

Some of the pros—topnotchers—stayed out of the Catalina tourney this year. One was a former national champion, another a winner of a former $10,000 open, the third a wild contender.

They are alleged to have declared that if Wrigley could put up $50,000 for a lot of "butcher boys and waitresses" to swim the Catalina Channel he could well afford to offer more than $2500 for the cream of the country's golf talent to play in his tourney.

Wrigley countered with a statement that next year would see $7500 on the boards, but that the gentlemen who refused to play this year would have to qualify next year regardless of their rating—champions or ex-champions.

* * *

THE GOLDEN OPPORTUNITY

WEE WILLIE BELL has the chance of a lifetime to perpetrate a masterpiece at Agua Caliente.

He has been given carte blanche to spend money as he sees fit on an eighteen-hole course.

The location is ideal—on rolling ground overlooking the hotel and cottages.

It won't be a goat course to insult the feeble legs of broken-down old bankers and bond clippers. Nor a course for the duffer to score on. Nor a course for the wild and woolly affected by the Agua Caliente atmosphere.

But it will be a course—enjoyable to all—with penalties and hazards enough to make the champions and near-champions give their all to shatter par.

If you know Billie Bell you know he can build that type of course. His work in Southern California speaks for itself.

He learned his art from George O'Neill and Jack Croke, two great architects who nine years ago remodeled the old Altadena course and gave the Pasadena Golf Club a splendid course over ordinary terrain.

* * *

NAME YOUR OWN

WHO'LL win the $10,000 open this year? And what will win it—Harry Cooper's 279 at Los Angeles Country Club in 1926, Bobby Cruickshank's 282 at El Caballero in 1927, MacDonald Smith's 284 at Wilshire in 1928, or some lower or higher score.

Some think Riviera will be hard to score over and predict nothing better than 290. Others insist it's easy and will bring out a 280 at least for the seventy-two holes.

Walter Hagen, MacDonald Smith and Horton Smith are the favorites, but there are dozens of others who are likely to upset the applecart.

Today's first lap of eighteen holes will tell part of the story.

* * *

YOUNG NET STARS

THE following from F. Lee Smith, secretary of the Santa Monica Tennis Association, concerning the up and coming tennis champions of the beach city, one of the real cradles of the net game:

"The Santa Monica boys' championship team leaves for Frisco Friday and will play Pop Fuller's Berkeley Club boys' team on Saturday and Howard Kinsey's California Club boys' team on Sunday.

"It is interesting to note that our boys who have defeated the best teams in the south without the loss of an individual match, will be the Coast champs in case they are successful on this trip. Jay Cohn, captain and first man, is the present mythical Coast boys' champ because of his decisive wins of 6-1, 6-3 and 6-0, 6-3 over Billie Doeg recently.

"Last Sunday Jay Cohn met Midge Gladman in an exhibition mixed match and won, 6-1, 6-4 in a very decisive manner. This is probably the first time a boy player has ever beaten a woman player of the first ten ranking."

RACE DRIVERS SET TO OPEN NEW SEASON AT ASCOT OVAL

The stage has been set, the actors have their cues and everything is in readiness for the superproduction that will mark the 1929 bow of sanctioned auto racing in Los Angeles Sunday in the five-event A.S.A. program that Post 127, American Legion, is staging at Ascot Speedway.

The five-eighth-mile bowl has has been completely worked over for the coming events, and railbirds, those followers of the speedway game, pronounce the track faster than ever before.

Jack Buxton, Los Angeles race pilot, who holds the world's record for a track of this distance, 26 1-5 seconds, will be on hand to defend his laurels. Buxton's mark, set at San Jose in September, will be the object of a concerted attack by the veteran Three-A campaigners and the "outlaw" drivers who were recently taken into the fold of organized racing.

A. C. Pillsbury, field representative of the American Automobile Association, announced last night that twenty-five drivers and as many cars were entered and will qualify in time trials, starting at 10 a.m. Sunday.

Harry Hartz, known to racing fans in this country and abroad, and international champion in 1926, is to stage his comeback Sunday, and even though not as a driver. Harry will be on the job as referee. In the months that have passed since September, 1927, when he was injured in a crash, Hartz has borne up bravely under the agony of injuries he received. Only a few days ago he was able to abandon his crutches for two canes, on which he hobbles a bit unsteadily.

The starter's flags, red, green, white, yellow and checkered, will be in expert hands Sunday, with Fred A. Wagner, dean of race officials, on the job to send the boys on their way.

Sunday's first race, the two-lap cup dash for the three fastest qualifying cars, will start the program promptly at 2:30 p.m. The balance of the program is as follows:

Second race—Ten-lap sprint for first eight fastest cars.

Third race—Ten-lap sprint for second eight fastest cars.

Fourth race—Ten-lap sprint for third eight fastest cars.

Fifth race—Twenty-five-lap midwinter sweepstakes for cars placing one, two, three and four in the above three races.

HELEN WILLS DENIES RUMOR OF MARRIAGE

BERKELEY, Jan. 10. (AP)—Miss Helen Wills, women's tennis champion, again took occasion to deny last night that she would marry Fred Moody, son of a wealthy San Francisco real estate man. The rumor was that their engagement would be announced soon.

"The rumor is without foundation," Miss Wills said, adding: "Any announcement of my engagement will come through my parents and not through the newspapers."

POLO SEASON OPENS TODAY

Midwick Whites Entertain San Mateo Blues

Low Goal Teams to Battle in Opening Event

Visitors to Tackle Purple Quartet Sunday

BY FRANK ROCHE

What promises to be the most glorious polo season in the history of Southern California opens today at the Midwick Country Club when the San Mateo Blue riders take the field against the Midwick Whites. The tilt at the Purple field will pave the way for the largest polo program ever staged in the Southland. The San Mateo four captained by Lindsey Howard, will play a series of four games with Midwick teams starting today. The second game of the series will take place Sunday and the final two tilts will be staged next week.

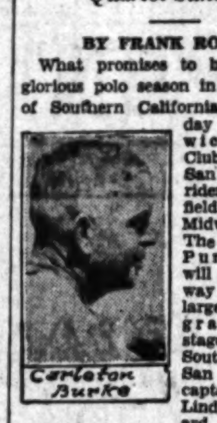

Carleton Burke

Starting with the San Mateo series the Midwick Club will work its way up to a series of matches in which the leading international stars headed by the incomparable Tommy Hitchcock will take part. The Midwick Big Four, composed of Teddy Miller, Eric Pedley, Elmer Boeseke and Carleton Burke, will ride in all the high-goal tournaments on the Purple field and they will also play in the Pacific Coast championships.

The teams playing today are rated among the best of the low-goal combinations. The San Mateo squad is made up of George Pope at No. 1; Kenneth Walsh at No. 2; Lindsey Howard at No. 3, and Dick Schwerin at back. Hugh Drury, the veteran mallet star, who captained the Blues last year when they won the Pacific Coast Circuit Cup play, is missing from the line-up this season. Schwerin is riding in Drury's place.

The Midwick team today will ride in the following order: J. A. Wigmore at No. 1; Neal McCarthy at No. 2; Capt. Wesley White at No. 3, and Howland Paddock at back. This team is a fine representative low-goal outfit and they should give an excellent account of themselves. Capt. White, the No. 3 man, is a newcomer to Midwick, although a familiar figure to polo. White is one of the best-known polo referees in the game.

Sunday the San Mateo players will play the Midwick Purples. The Purple team is composed of C. B. Wrightsman, Hal Roach, Teddy Miller and Dr. Harry Wilson. On paper the Purple riders look much stronger than the Midwick White team, which opposes the San Mateo team today. Miller and Roach are considered among the best on the Coast. Teddy is No. 1 on the Midwick Big Four. Hal has filled in on a number of occasions and some say he is being groomed for a permanent berth on the Big Four.

The San Mateo riders who perform today are all well known to Midwick and Coast fans. Howard, who is riding at No. 3, is a cracking good polo player. He can handle himself in the fastest kind of company. Dick Schwerin has played with Midwick and Del Monte teams and is one of the finest backs on the Coast. Walsh and Pope are both youngsters but they are coming fast.

The teams will line up as follows:

Midwick.		San Mateo.
Wigmore	No. 1	Pope
McCarthy	No. 2	Walsh
White	No. 3	Howard
Paddock	Back	Schwerin

JOHN DOEG TO HEAD STANFORD NET TEAM

STANFORD UNIVERSITY, Jan. 10.—John Doeg, 1927 Davis Cup team member, today leads the Stanford varsity tennis roster, by virtue of a victory over Capt. John Wheatley, 3-6, 6-4, 6-1. Wheatley's dependable ground game brought him the first set rather easily, but when Doeg opened up with his great overhead attack, it was curtains for the San Francisco lad.

Because of the presence of Doeg and Wheatley, who are at the present a fairly even match, the Stanford tennis team is rated strong. Wheatley is an excellent doubles player, and with the Santa Monica ace makes a good team.

COAST CLUB TO PLAY HOLLYWOOD TONIGHT

The Pacific Coast Club basketball quintet of Long Beach will open the A.A.U. Conference league schedule with the Hollywood Athletic Club five in the latter's gymnasium tonight.

The Pacific club aggregation nosed out Chuck Kearney's Hollywood Athletic Club charges and will make a game bid to repeat in the ensuing competition. With Goodson jumping center, Kearney shifted to forward in the H.A.C.-Brigham Young clash last week and copped individual honors by scoring 25 points. Schneider will start at forward with Kearney in tonight's battle. Gene Dorsey and Maynard will draw the guard assignments.

CHAMPION HORSESHOE HURLER TO SHOW HERE

Putt Mossman, champion horseshoe pitcher of the world, will give an exhibition of his art tomorrow at the Wilshire Horseshoe Club, which will be followed by competitive games between the Hollywood and Wilshire clubs. Putt can toss a horseshoe better than any other individual in the world, providing the horse has discarded the shoe first. The public is invited to the exhibition and the matches, which take place from 12 to 2:30 p.m.

DIRECTIONS FOR REACHING RIVIERA

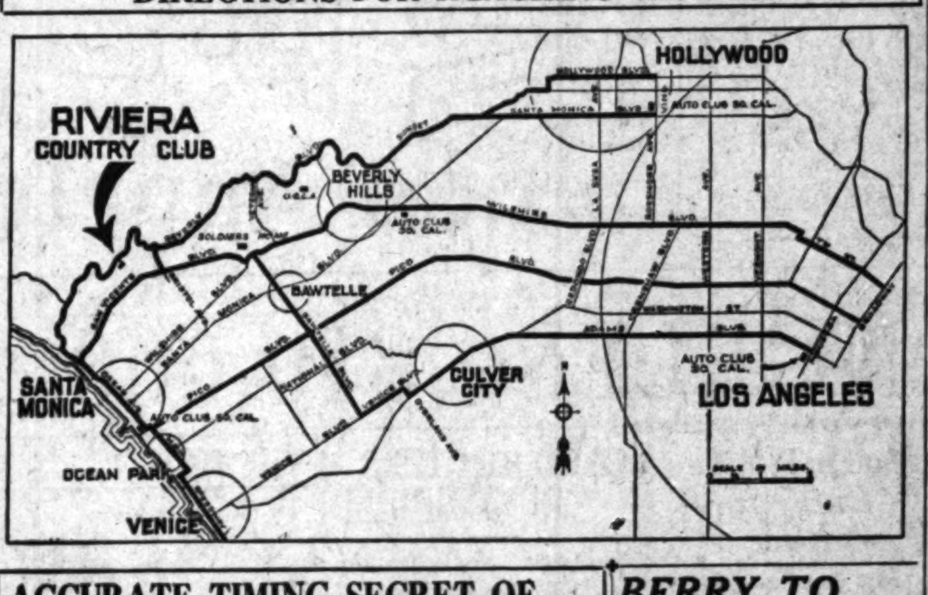

ACCURATE TIMING SECRET OF LONG DRIVING, ASSERTS DAWSON

BY GEORGE DAWSON
New York State Amateur Champion
Written exclusively for The Times and the North American Newspaper Alliance

(Copyright, 1929, by North American Newspaper Alliance.)

George Dawson, a member of the Westchester-Biltmore Country Club, was one of the best golfers in the Middle West before making New York his home. He is one of the longest drivers in the game. At Knollwood, in an exhibition with Voigt, against Sarazen and Farrell, his tee shot on the dog-leg second hole cleared the trees and stopped less than twenty yards from the green—360 yards away. It was one of the greatest tee shots ever made.

I believe the greatest fault with most golfers is that they strive too hard for distance. I'll admit there's a great thrill in socking the ball farther than your opponent, but overswinging and low scoring are not synonymous.

During the last two years I have cut down my backswing considerably, with the result that I am getting less distance but a great deal better direction. I have much better control of my timing, and the whole secret of long hitting is timing.

There are several factors to be considered in gaining correct timing, and the most important is cultivating a uniform pivot. I had a habit of varying my pivot in accordance with the length desired. That is, I would take a wide pivot on a hole that required two long shots to get home, and would cut down considerably on a shorter one. The result was an erratic game.

The commonest fault with most golfers is a lack of pivot. This minimizes arm swing, and does not give the club head a great arc. Then, too, the body pivot is much easier to control, and with its perfection comes an automatic wrist snap, the dream of every golfer.

My greatest reward through constant application to the pivot theory came in the New York State amateur championship last year, when, in seventy-two holes of play, I was off the fairway only once with a tee shot.

In my estimation, Bobby Jones is the best driver in golf today. There are a great many who think Bobby's arms are not close enough to his sides at the top of his backswing, but notice the arc of his pivot, and you'll see that he has the swing under control at all times. A few players may outdrive Jones at times, but no one will do it consistently when Bobby decides to unbuckle. Aside from his great distance, Bob has a rare ability at placing his tee shots.

Perhaps the greatest exponent of the pivot theory is George Voigt. Who can place the ball with greater accuracy than he? Voigt hasn't any great power in his arms. The secret lies in the arc his club-head takes through wide pivoting.

I decided to change my style of driving during the national championship at Baltusrol a couple of years ago. I was hitting the longest ball of my career, but never had it under control. It was during this championship that I hit my longest wallop.

I was the last man off the tee, and smashed into the ball with all my strength. As I walked up to take my second shot two men who had been measuring the drives said that mine had been fifty yards longer than any made all day. Other players were using brassies and long irons to get home on this hole, but I took a mashie niblick, and was about fifteen feet from the pin.

There is a great satisfaction in a long tee shot.

(Monday —Phillips Finlay, on Driving.)

Prospect of Heavy Fight Glimmering

BY EDWARD J. NEIL
Associated Press Sports Writer

NEW YORK, Jan. 10. (AP)—Two of the strongest institutions in the boxing world, Jack Dempsey and the Madison Square Garden Corporation, struggled vainly today with problems willed them by the late Tex Rickard.

But of it all came the very definite probability that there would be no heavyweight match between Jack Sharkey and Young Stribling in Miami Beach under the direction of Rickard's successors. With the day, too, died any chance that Dempsey would step into the Garden to take over the post left vacant by the death of his firm friend and adviser.

The old Manassa mauler promised a definite decision on the comeback campaign for the heavyweight championship Rickard had planned for him. But when the time came Dempsey could say only that he did not know, that he was too busy caring for the welfare of the promoter's widow and child to think of his own affairs, that he must wind up the business ventures he and Rickard had together before making any decision.

"I am going back to Miami Beach directly to pick up those negotiations with the people with whom Tex was interested and with whom he desired me to become interested and after I have become thoroughly familiar with the details of the proposed business arrangements, I will come to a decision," he said.

"Should the Madison Square Garden people decide to stage the Sharkey - Stribling boxing match at Miami Beach on February 27 and I can be of any assistance to them, it will be a pleasure for me to render that assistance so that Mrs. Rickard and her baby may benefit from such arrangements."

POMONA CAGERS FACE SAN DIEGO STATE FIVE

CLAREMONT, Jan. 10.—Following a stiff schedule of practice games, Coach Colvin Heath, basketball mentor at Pomona College, has selected a basketball team that bids fair to shame any Sagehen squad for several years. Next Saturday will see it in action for the first time against San Diego State on their home courts.

Coach Heath will take eleven players with him to San Diego leaving Claremont by motor Saturday morning. They will play that night in the Aztec gymnasium and return Sunday morning.

SANTA MONICA TAKES TWO FROM PIRATES

Santa Monica won two basketball games yesterday afternoon from the San Pedro Pirates, both by one-point margins, the Class C contest being 10-9, while the Class D fracas was 17-16. In the "C" game the score was tied at the end of the game, so an extra five-minute period was called. Santa Monica shot a free throw to take the game.

RIVAL SOCCER TEAMS MEET FOR SECOND-PLACE HONORS

The battle for second place in the Los Angeles City Soccer League Sunday between Magyars and L.A.A.C. promises to be one of the keenest struggles ever witnessed on Loyola Field. These two squads invariably stage close games, but with second place as the issue at stake, this meeting should be the closest ever. The teams are now tied for second place.

Manager Dossa hopes to have his team bolstered up with a newcomer, but whether the new find gets into action or not the red-silk-shirted eleven will have a strong line-up ready. Quite a few of the Maggy performers have been displaying extra fine efforts this season and it is their work that has placed the club in the title-contending position. Hodgert and Felix Sudkol, the elusive pair of forwards, will need watching, while Bell and Martindale are performing in good style on the half-line, with Barber, the former Richfield Oiler, at right back.

Oscar Kozma's men can be counted on to give a good battle. Lecky Thompson has been doing some scoring of late, and while in this mood is expected to add to his newly won laurels. Tunnecliffe, on the defense, is expected to do the bulk of the defending work. Jimmy Allen, at center half, is one of the finest all-round aggressive players in the league and will be a big part in the Mercury's bid for second berth. Downey and Clendenning are two of the smartest right-wing men in the group and will get plenty of chances Sunday. If the Vikings can hand Hollywood their second defeat, then the winner of the feature tussle at Loyola Field will crawl into first place.

Vikings meet the Hollywooders in the second game of the Rose Bowl program and the Norsemen loom up as another big obstacle for the league leaders to get over in their bid for another title.

The Black and White men led by Doc Brix, their all-around performer are keen to get into the league race with a victory. Pasadena and Richfield Oil lock horns in the opener at the Rose Bowl, while Sons and Scots clash in the opener of the Venice Boulevard program. All games warrant good crowds.

BERRY TO HELP GYM HOPEFULS

Former California Star Signs as Assistant to Bruin Mentor

Prospects for this year's gym team at the University of California at Los Angeles are booming as a result of a recent announcement made by Bruin athletic heads that Glen Berry, gymnastics star of the 1928 Olympiad, has been signed to assist Coach "Cece" Holingsworth in the training of the Bruin gymnasts. Berry was originally a U.C.L.A. student, later transferring to the University of California, Berkeley, where he captained the golden Bears' gym aggregation.

With the help of berry, the Bruins should possess a topnotch gym team this year that will be able to rate high in the Minor Sports Carnival to be held at Berkeley in the spring. So far, two men stand out as probable stars for the Blue and Gold: Max Aaron, outstanding performer on the rings, bars and parallels, and Carmichel, who is a star in the long horse event.

Others trying out for the team, who look to be likely timber, are Muhn and Swingle on the parallel bars; Kuhn and Robin, side horse events; Swingle, long horse; Aaronberg and Carmichel, mat work; Webb, Aaronberg, Roman, Aaron and Liodus, club swinging; and Swingle and Lamerson on the horizontal bar.

La Verne Five to Invade Oxy Casaba Court

Coach Eddie Kienholz's classy Occidental cage quintet will not greet the La Verne basket tossers with open arms tomorrow evening at Eagle Rock when the invaders don the customary abbreviated togs for a great battle with the Tigers for supremacy and the leadership in the southern conference.

Both squads have a single victory to their credit in opening games of the year and are anxious to keep their respective slates clean of defeats. With the leadership of the conference circuit at stake, and this game might prove a deciding factor in the championship standings at the close of the season, both teams are on edge and keen for the tilt.

Two other conference games are on tap where two teams play second games of the year, Caltech and Whittier, while Pomona and San Diego State are opening their cage year at San Diego. Tech lost a contest to Oxy and Whittier fell before La Verne so these teams will be anxious to grab a victory and gain a place in the win column. The Sagehens and Aztecs are just as anxious to start the year with a victory and be in the running with the leaders. Both tilts are "toss-ups."

HYMIE MILLER WINS FIRST PRO CONTEST

Hymie Miller, former national amateur flyweight champion and product of the L. A. A. C., won his first pro boxing contest last night when he defeated Domingo Suzanno by a technical knockout in the fourth round of the main event at the Pasadena Arena. Ewell Paul copped the nod from Young Lancho in the semi-wind-up. Dud Eades was returned a winner over Tiger Napoleon in the special event of six stanzas. Frankie Goosby won from Frankie Burns in a four-rounder as did Joe Como from Lynn Porter in the curtain-raiser.

DUELBERG AND PETRI WIN BICYCLE RACE

BERLIN, Jan. 10. (AP)—The German team of Franz Duelberg and Otto Petri won the six-day bicycle race in the Sportsplast ending today. They covered 3661.72 kilometers (2273.9 miles). The winning couple competed in six-day races in America before the German event, Duelberg winning the Chicago race with Jimmy Walthour, and will return to New York for the next race there.

CLAN SCOT HOCKEY TEAM IN VICTORY

The Clan Scot ice-hockey team scored a 3-to-2 victory over the Union Oil outfit at the Palais de Glace last night. Robertson, Dewar and Gaudin tallied for the winners, while Hayden and Wells put the puck into the net for the losers.

It was the second straight victory of the Clan over the league-leading Oilers.

ey Thomas and Ignatio Fernandez Headline Hollywood Fight Program Tonight

BOXING APPEALED TO RICKARD AS PLAYTHING AND NOT AS A BUSINESS, HE SAYS IN STORY

(This is the only autobiography written by Tex Rickard. It was prepared in collaboration with Bozeman Bulger, for publication exclusively by The Times and the North American Newspaper Alliance. Shortly before Rickard's death he discussed with Bulger plans for publication of these memoirs in book form. Following is the third installment of the autobiography, which is appearing in daily chapters.)

BY TEX RICKARD

(In collaboration with Bozeman Bulger)

(Written exclusively for the Los Angeles Times and the North American Newspaper Alliance.)

[Copyright, 1929, by the North American Newspaper Alliance.]

TEX RICKARD

Though the promotion of big boxing matches has brought me considerable fortune it always has seemed to me more like a plaything than a business. To me the game is real sport. I get just as much thrill out of pulling off a successful fight as the golfer does in making his best score.

When I tell you that the amount of money invested, earned or lost has never given me much concern I am likely to be accused of exaggeration. I assure, you, though, that such is the fact. Money itself never meant anything more to me than one of the factors to be moved in a game—like a pawn in chess. I have had plenty of money at times and have been broke occasionally, but in either event I never had much thrill or much distress.

LIKED GAME

I have seen frequent references to what writers call my nerve or gameness in making enormous offers of money to land a fight. They have expressed wonder at the chances I took.

"How do you know," one man writes, "that the men you deal with will be honest? How do you figure them as being on the square?"

That reference to nerve always gives me a laugh. To offer big money for a fight is not a matter of gameness. I fail to see where any nerve is required in paying out money that you feel pretty sure of getting back with a profit besides. As I say, the money itself means nothing to me. It is simply a thing to be used in playing a game. If I haven't any money then I can't play, that's all.

As to depending on the honesty of people, I always have done that. Real people are nearly always honest. If I judge a man to be a rat I don't deal with him. With fighters, for instance, I have never had the slightest argument over money or agreements. A few of the little two-by-four managers have shown rat tendencies, but it didn't take long to find them out.

EARLY KLONDIKE DAYS

The big-city man may be surprised when I say that I never knew very much about people being dishonest until I was nearly 40 years old. There were no dishonest men in the early Klondike days. There were no dishonest men in the early Klondike days. There were not any among the cowboys with whom I worked and associated on the plains. Petty thieves couldn't live in that atmosphere. They didn't fit.

Real gameness, to my way of thinking, has nothing to do with money. It is a personal quality.

The gamest man I ever knew, for instance, was Cooper Wright, a Sheriff in Texas. I was a young fellow about the town of Henrietta then, just feeling my oats. I had been on two or three of the long cattle drives and had seen enough to know a real man when I saw him.

A man had committed some crime, I forget just what at the moment, and was in the town calaboose. The cattlemen and other citizens were much incensed.

One day the cowboys all rode in town and began "lickering up" at the many pine-boarded saloons. In time nearly 200 of them got together and marched on the calaboose to take the prisoner out and hang him. They couldn't wait on the law.

The jailer was helpless. The mob simply walked up to the jail, kicked open the door and yanked the prisoner out. They dragged him to a telegraph pole near by and strung him up.

With two other young fellows I watched this from the roof of a shed.

Just as the body dangled and the cowboys shot their guns off in the air, Cooper Wright, the Sheriff, came on the run. He was all alone —had no support. They didn't stop him, though.

The Sheriff pulled his six-shooter out and stood on the step of the calaboose.

SHERIFF HALTS HANGING

"Stop that!" he called out to the crowd, leveling his gun over their heads. "I'll shoot the first man who moves!"

There was something in the ring of that single man's voice that made every one stop and listen. There wasn't even a growl.

Wright then took deliberate aim and in three shots cut the rope with a bullet. The form fell to the ground.

"Don't one of you move!" ordered the game Sheriff.

The whole rough crowd stood as if spellbound.

By this time it was seen that the man was not yet dead. He half rose and staggered to his feet like a drunken man, the noose still hanging around his neck.

Cooper Wright, still keeping his gun in front of him, coolly walked through that mob, grabbed the man by the arm and led him back to the jail. He locked him up and then ordered the crowd to clear out. And I'm telling you, they did it!

GAMEST ACT

In all my life that was the gamest act I have ever seen performed by a lone man. Above all, it showed what force of character means.

Now, when I hear people talk about it requiring gameness to bid a fortune on a prize fight I have to smile. I always think of Cooper Wright.

In those days to be game was not unusual. That was expected of everybody. It was the liver-hearted fellow who was the exception. In that big crowd of cowboys there were many others just as game as Cooper Wright. But they knew he was in the right and they knew that he would stake his life on doing what was the right thing. They were in the wrong and he made them feel it. That's where he licked them.

REMEMBERS JESSE JAMES

Oddly enough there were some outlaws, admitted lawbreakers, whom the men would not bother because their crimes did not concern the immediate community. I remember quite well when the Jesse James gang came to Henrietta. I was a small boy then. We had no newspaper, but we knew all about the James boys. Secretly, we admired them.

Mrs. Allen Palmer, a sister of Jesse and Frank James, lived directly across the road from our house. One night we got word that the James gang was coming to visit the sister. I will never forget how we turned out all the lights, closed the green blinds and peered through the cracks at the band of outlaws. They all were there. I saw them drive up, Jesse James in the lead and Frank following. There were eight or ten of them. They hitched their horses outside and went in and had supper.

Everybody in town knew the James boys were there but nobody bothered them. They had done our town no harm, and the citizens felt the visit was none of their business. Most every family did just what we did—put out the lights and looked through the lattice work in the blinds. I know, though, that I had the best and closest view.

I saw Jesse James kiss his sister, laugh and romp around. He didn't seem at all like an outlaw ought to look to me.

The one thing I watched closely, though, was the famous outlaw's belt and holsters. The belt was there as I had expected. That belt, by the way—well, that is a story in itself.

(Next—A bigger belt than John L. Sullivan's.)

Putting of Jones Differs From Hagen's

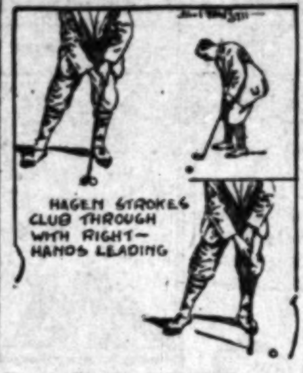
HAGEN STROKES CLUB THROUGH WITH RIGHT-HANDS LEADING

BY SOL METZGER

Walter Hagen crouches over his putt more than Jones and holds his club a bit farther from him. He starts the club back with a left-hand push, the left arm straightening at the wrist at the finish of this backswing, the right arm turning back at the wrist. As the stroke back is a left-handed one entirely, the club is kept low to the ground. But its face opens. The left wrist automatically rotates to cause this opening of the club's face. There is practically no body movement in this part of the stroke.

On the through stroke with his putter it is evident that the right hand does the entire work, the left merely acting as guide. And this right-hand grip of Hagen's, though all four fingers are on the shaft, is practically a thumb and first finger grip. They seem to apply the motive power.

After contact his clubhead follows straight on line after the ball. Thus the rotation of the left arm on the backswing that opens the face of his putter is discontinued at contact. The reason for this will be explained in tomorrow's article.

Inability to make approach shots hold the green adds several strokes to one's score. Sol Metzger's leaflet, "The Art of Pitching," will enable you to cut down your score. Send stamped, self-addressed envelope to Sol Metzger, in care of The Times, and secure a copy.

[Copyright, 1929, Publishers Syndicate.]

SWEDISH TRACK COACH TO LOOK OVER CARDS

STANFORD UNIVERSITY, Jan. 10.—Konrad Anderson, for the past five years one of the government track and field coaches in Sweden, arrived on the Stanford campus yesterday to spend two months studying athletic conditions and coaching methods at Stanford. Anderson at one time was pentathlon champion of his native district, and probably will assist Stanford athletes in these events.

VALLEY CAGE PLAY ON TAP

GLENDORA, Jan. 10.—Activities of the Valley Basketball League will begin tomorrow night when Citrus Union High School plays Montebello at the latter city.

Riverside will play Citrus Junior College here Saturday night, according to the present schedule.

LOS ANGELES OPEN STARTS

Mac Smith Defends Crown on Riviera Course

Brilliant Field in Annual Golf Classic Today

Walter Hagen Favored to Cop $10,000 Tourney

(Continued from First Page)

elected to play the Florida tournaments.

If you want to fill out a full hand, add an amateur, Bobby Jones of Atlanta, Ga., who, however, will be out here in September for the first time to play in the national amateur.

It is much more edifying to go over the list of famous "pros" who will tee off in the Los Angeles open this morning and ruminate on the possible winners. They are a legion.

HOPES TO REPEAT

In the first place the winners of the first three opens are back again to swing their clubs for that $3500 which goes to the victor. They are "Lighthorse" Harry Cooper of Buffalo, N. Y., 1926 champion and runner-up last year; Bobby Cruickshank, the "Wee Scot" from New York, 1927 champion, and MacDonald Smith, Great Neck (L. I.) stylist, who copped at Wilshire last January. Can anyone of them repeat?

Then let's just glimpse over the lengthy list of champions and past champions, anyone of which is capable of winning. Here are a few of them.

(1.) Leo Diegel, who wrested the National P.G.A. championship from Hagen, captured the Canadian open title for the nth time, and proved that he is "hot" for the Los Angeles open by coming from behind to win the San Diego $2500 open at Chula Vista last week. Don't pass up the "Flying Dutchman."

ARMOUR WINS

(2.) Tommy Armour, 1927 national open champion, who started out very well this season by capturing the Sacramento $2500 open. Tommy is overdue.

(3.) Ed Dudley, Southern California P.G.A. champion, who was twenty-two under par for seventy-two holes to win his title at Fox Hills last spring. Ed has four sub par rounds of golf in his system. They are likely to come out at Riviera.

(4.) Horton Smith, 20-year-old golfer of Joplin, Mo., who has been pacing the field in Southern California's midwinter series. A long driver, accurate iron shot and fine putter, plus one of the evenest temperments in golf; a model of consistency.

(5.) George Von Elm, former national amateur champion, and the leading amateur entrant. George is capable of playing the brand of golf necessary to win. But can he do it?

MEHLHORN GOOD

(6.) Roland Hancock, another youngster who came from nowhere and missed tying Bobby Jones and Johnny Farrell in the 1928 national open by a single stroke. They say failing to win on the last two holes at Olympia Fields with the tournament all sewed up broke Hancock's heart. But watch him, Hancock has the intestinal fortitude to come back.

(7.) Bill Mehlhorn, who also started out well to win the Honolulu $5000 open. Mehlhorn has been playing so poorly of late that he is almost certain to finish in the money.

(8.) Al Espinosa of Chicago. Al always plays good golf, and now and then championship golf. This may be his turn.

(9.) Al Watrous, formerly of Grand Rapids, but now of Detroit, who took seven strokes on one hole at Wilshire last year, but came in with a 74 to tie for fourth place with a total of 292 for the seventy-two holes.

DARK HORSE

(10.) Billy Burke, North and South open golf champion, and selected as a possible member of the American Ryder Cup team.

And then there are dark horse prospects in abundance, Chet Beer of Bakersfield, winner with John De Paolo of the San Gabriel $1000 amateur-pro event; John Golden of Paterson, N. J., who copped off first prize at La Jolla for a purse of $2500; Johnny Rogers of Denver, who set new course records for Sunset Fields No. 1 course and the Virginia Country Club; Danny Williams of Shackamaxon, N. J., who was low in the qualifying round with 141; H. Chandler Egan, former national amateur champion, and so on, ad infinitum.

The winners of the tournaments preceding today's open were as follows:

Sacramento $2500 open, Tommy Armour.

Catalina $2500 open, Horton Smith.

San Gabriel $1000 amateur-pro, Chet Beer and John De Paolo.

Long Beach amateur-pro, Frank Brokl and Oscar Oman.

Long Beach $5000 open, Walter Hagen.

La Jolla $2500 open, Johnny Golden.

San Diego $2500 open, Leo Diegel.

Agua Caliente $1000 open, Henry Cuici and Billy Burke, tie.

"HAIG" FAVORED

When all is said and done, however, the fact remains that "The Haig" will draw the gallery. Walter has nine American and British titles tucked away as memoirs of his golfing days, and he still has considerable golf left in his system. He proved that conclusively at Long Beach by coming back to make a walkaway of the tournament after Von Elm had led for thirty-six holes. He proved it even more conclusively last spring by winning the British open after taking an artistic trimming from Archie Compston. They said "The Haig" was through, but Compston is getting little publicity these days, while Hagen is still the kingpin of them all.

If you want to see Hagen at his best, be at the first tee at Riviera this morning, when Walter tees off at 11:45 o'clock, with El Espinosa and Tommy Armour. Another feature threesome gets away at 12:15, composed of Leo Diegel, Ed Dudley and Mac Smith.

Mayor Cryer Tees Off in $10,000 Open

Scheduled to drive the first ball from No. 1 tee at Riviera Country Club this morning, Mayor Cryer will officially open the fourth annual Los Angeles $10,000 golf tournament. Many other city officials are expected to be present to watch their chief "hit one straight down the fairway." Gov. Young, who also has been invited to attend the opening of the golf classic, is unable to leave the legislative session in Sacramento, according to Durward Howes, who last night received that executive's regrets.

Cochran Wins Two at Border

TIA JUANA, Jan. 10.—Gifford A. Cochran's New York racing establishment scored its second double on successive days when Nusakan and Flying Heels copped their heats today. Nusakan won the San Luis Rey $1000 Handicap and Flying Heels annexed the opener, the freshmen for 2-year-olds.

Jockey Willie Kelsay was aboard both winners. The track record was approached in each race. Results:

First race, two furlongs—Flying Heels, 115 (Kelsay,) won; Spartacus, 112 (P. Rennie,) second; Nora B., 113 (Allen,) third. Time, 0:22 3-5.

Second race, clubhouse course—Mr. Pat, 108 (Steffen,) won; Miss Emmert, 102 (Trivett,) second; Queen Olivia, 102 (Schenk,) third. Time, 1:37.

Third race, six furlongs—Lady Vava, 107 (Meyer,) won; Hey Diddle Diddle, 112 (Mann,) second; Tin Soldier, 105 (Trimble,) third. Time, 1:12 1-5.

Fourth race, mile and one-quarter—Seventeen Sixty, 104 (Woolf,) won; Herdsman, 109 (Jones,) second; Cloud Accelerator, 104 (Thomson,) third. Time, 2:07.

Fifth race, mile and seventy yards—Flora M., 108 (Douglas,) won; Sir John K., 106 (Woolf,) second; Frank Andrews, 111 (Critchfield,) third. Time, 1:43 1-5.

Sixth race, five and one-half furlongs—Nusakan, 119 (Kelsay,) won; Eddie Ahearn, 112 (Jones,) second; Proctor Hug, 112 (Trimble,) third. Time, 1:04 3-5.

Seventh race, six furlongs—Brunswick, 107 (Allen,) won; Argus, 105 (Barrett,) second; Musketeer, 108 (Maddix,) third. Time, 1:13 3-5.

Eighth race, clubhouse course—Heldo Jo, 95 (Tiner,) won; Miss Bourire, 104 (Lyons), second; Busy Beth, 108 (Allen,) third. Time, 1:38 1-5.

REDLANDS GOLFERS LOSE TEAM MATCHES

REDLANDS, Jan. 10.—In a hard-fought match over a wind-swept course, Redlands Country Club golf team went down to defeat at the hands of the Red Hill Country Club's team, 5½-3½, yesterday afternoon in a practice match played over the course of the Upland club.

All of the matches were close. W. S. Lincoln and Col. J. Pierce playing No. 1 for Redlands, losing on the eighteenth green after a hotly contested round. W. B. Kenderdine and J. R. Finley, playing No. 8 for Redlands, won by the largest margin, 4 up and 3 to play.

Following are the details of yesterday's encounter: W. S. Lincoln and Col. J. Pierce lost to L. M. Blackmer and V. South. G. M. Bartlett and J. Lewis won from F. N. Taylor and William Kincaid. L. S. Stillman and C. J. Tripp lost to N. E. and G. Troutman. X. G. Bartlett and L. R. Gay tied with J. D. Howe and Godsave. Howard R. Marsh, Redlands team captain, and G. F. Humphrey won from Anderson and Craig. A. J. Chapman and W. H. Weaver lost to Adams and Gommell. W. B. Kenderdine and J. R. Finlay won from Tobe and J. Back William W. J. Hartzell and R. F. Herold lost to G. Crill and Jumper.

Redlands, 3½; Red Hill, 5½.

TO BROADCAST RACE AT ASCOT SPEEDWAY

Engineers of the Texas Company will start work today at Ascot on the installation of one of the finest public address systems available, for use Sunday when the initial speed bill of the 1929 automobile racing season is staged under auspices of Post 127 of the American Legion.

The plan is for loud-speaker horns to be placed at vantage points throughout the grand stand and for officials in the judges' stand to announce details of the races. The announcers also will follow the progress of the racers just as football games are broadcast play-by-play, according to officials of the oil company.

STEVE SWETONIC GOES TO PITTSBURGH CLUB

INDIANAPOLIS, Jan. 10. (AP)—Steve Swetonic, star right-hand pitcher of the Indianapolis baseball club of the American Association, has been traded to the Pittsburgh Pirates for a cash consideration, a pitcher yet to be named and Outfielder Clyde Barnhart, James Perry, owner of the club, announced today.

Swetonic won nineteen games last season for Indianapolis, which won the American Association pennant. He won all of his three starts against Rochester, International League pennant winner, in the little world's series, which the local team won.

ELLSWORTH ELECTED JUNIOR BODY HEAD

Kennedy Ellsworth was elected president of the Junior Chamber of Commerce yesterday at a meeting in the Hotel Biltmore. Other officers elected for 1929 were E. W. Taylor, Leroy Owen, Donald Forker and Alex Linck, vice-presidents, and Glenn G. Barcome, treasurer.

Directors elected for the year were David Bricker, Frank Brieley, Sid Cherniss, F. Halsey Debman, Durward Howes, Harvey Humphries, A. H. Jeffries, Don Hull McCreery, Lawrence Overell, Everett Runyon, Harry M. Smith, Edward Shattuck, Thatcher Taylor, Robert J. White and Paul Wittenberg.

BIG TEN BATTLES UNION

Complete Break With Amateur Athletic Combine Looms as Northwestern Stars Banned

CHICAGO, Jan. 10. (AP)—An open break between the Big Ten and the Amateur Athletic Union appeared imminent today. Refusal of the A.A.U. to sanction a swimming meet between Northwestern University and the Chicago Athletic Association last night has rekindled the dispute between the organizations, which threatens to terminate in an open rupture.

The A.A.U. refused to sanction the meet on the grounds that several Northwestern swimmers had become ineligible by competing in the American Amateur Federation meets last summer and warned the C.A.A. that its team would be liable for suspension if the meet was held.

Northwestern, through Kenneth L. (Tug) Wilson, director of athletics, countered by announcing it would hereafter schedule athletic contests with teams "not under control of the A.A.U."

Maj. L. Griffith, athletic commissioner of the Big Ten and an opponent of the present A.A.U. administration, took up the dispute in Northwestern's favor, intimating he would bring the matter before the Big Ten.

"Our universities and colleges are big enough to take care of their athletics without the help of the A.A.U.," Commissioner Griffith said. "As long as an athlete is competing under the colors of a college or university the A.A.U. should adopt a hands-off policy."

"The A.A.U. has not charged that these Northwestern swimmers have violated any amateur laws," Wilson said in his statement. "This was an amateur meet. Their only offense in the eyes of the A.A.U. is that they competed in a meet which was not controlled by the A.A.U. In the future, we will schedule our athletic contests with colleges, universities and clubs which are not under control of the A.A.U."

Avery Brundage, president of the national A.A.U., said it was not the intention of his organization to tell college men what to do in their own line of activity, but "when they step into open competition, then the A.A.U. rules will govern as long as the A.A.U. is recognized as the controlling body of sport in America."

SWITCH CUE DATES

CHICAGO, Jan. 10. (AP)—The western amateur three-cushion billiard championship will be played at the Minneapolis recreation building the week of February 18, instead of the week of February 11, J. J. Peabody, assistant secretary of the Amateur Billiard Association of America, announced today.

Golf-Croquet Tourney Held at Ambassador

The lobby of the Ambassador Hotel is expected to be well filled next Monday evening when at 8 o'clock, a golf-croquet contest is held for both amateur and professional players. The renowned Walter Hagen announced yesterday that he had entered the affair, along with several others of the nationally prominent professionals now in Los Angeles for the annual $10,000 open tournament.

A beautiful loving cup has been put up as first prize for amateurs in the coming event by the Ambassador, while the Dyas Company has put up a trophy for the runner-up. A purse of $100 has been put up by the Ambassador also, this to go $75 to the high professional and $25 to the runner-up. The unique contest will start at 8 o'clock next Monday evening.

NOTO IN RING DEBUT AT MAIN-STREET CLUB

Joe Noto, having completed his enlistment in the Navy, in which he has reigned for three years as the undefeated lightweight champion, will make his ring debut as a civilian tomorrow night at the Main Street Athletic Club when he faces the Mexican socker, Joe Mancillas. There are five other bouts on tomorrow night's program.

FRANKLIN TAKES BOUT

ANACONDA (Mont.) Jan. 10. (AP) Fred "Kayo" Franklin, Anaconda middleweight, won a popular decision over Howard Ball of Pocatello, Idaho, in ten fast rounds of fighting here last night.

WALKER RETURNS FOR TILT

Middleweight Champ After Battle With Colima Again in Local Ring

Mickey Walker is coming to Los Angeles next month to fight. He has asked Jack Kearns to sound out a few matches for him during his California visit.

The middleweight champion has made it a practice to come to Los Angeles every winter since 1925 when he was brought here to box Bert Colima.

Kearns would have Mickey fight some local card rather than an importation like Tuffy Griffiths. Colima is the man Kearns has in mind.

Matchmaker Wad Wadhams already has feelers out for such a bout to be staged around the last week in February.

Colima makes his 1929 debut Tuesday night when he boxes Walcott Langford, Chicago negro. The Mexican figures to have a hard fight on his hands.

But great things are predicted of Bert by his handlers for this year. They say the Mexican has changed his views on the boxing game. He wants to make money.

Colima weighs close to 160 pounds —heavier by several pounds than he has ever been. He is big enough to box the light-heavyweights.

They were trying to make a match between Colima and Gloomy Homer Sheridan, but it is doubtful whether they would take a chance with Gloomer Homer if big game like Walker really looms up

A Walker-Colima bout would be a bigger gate attraction than Tommy Loughran and Armand Emanuel, which bout is scheduled for the Doyle club on February 12.

Langford boxed yesterday in his workout and made a good impression. He is down to weight and his hitting hands are okay.

BOXING
HOLLYWOOD-LEGION STADIUM
FRIDAY NITE 8:30

Olympic BOXING TUES. NITE
RINGSIDE 2.00 · 3000 SEATS 1.00 · 4000 SEATS .50

$8.85
a few styles $9.85

SALE OF FLORSHEIM SHOES

YOU never want to let a saving on Florsheim Shoes get by . . . *the quality is the same . . . the styles are today's finest* . . . and the attraction of the sale price so outstanding that you certainly should pick a pair or two now . . . without fail.

THE FLORSHEIM SHOE STORES

216 West 5th St. — 626 S. Broadway
611 S. Hill St. — 708 S. Broadway
Also 60 E. Colorado St., Pasadena

JERREMS' JANUARY SPECIAL

Suit and EXTRA Trousers or Knickers for the price of the Suit alone

$65, $75, $85 and up

OUR ENTIRE STOCK INCLUDED

Wm. JERREMS' SONS
(NICOLL THE TAILOR INC.)
529 W. 6th St. Pacific Mutual Bldg.
QUALITY—PRICE—SERVICE—COURTESY

P. S. One hour Free Parking—Pacific Mutual Garage

CHUCKLES from LIFE

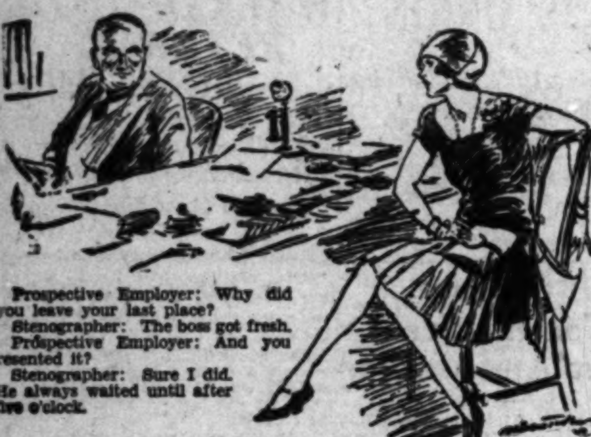

Prospective Employer: Why did you leave your last place?

Stenographer: The boss got fresh.

Prospective Employer: And you resented it?

Stenographer: Sure I did. He always waited until after five o'clock.

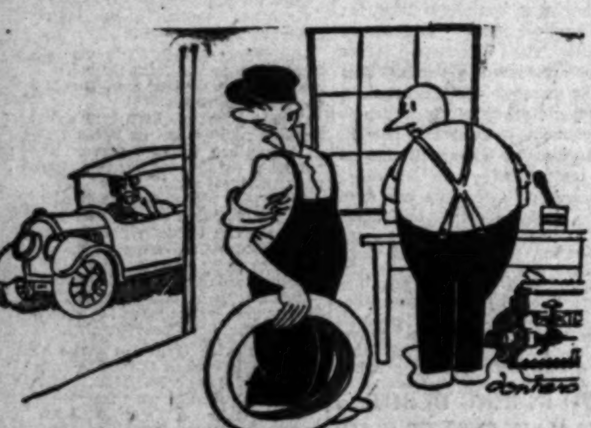

"Here's that Mrs. Finnick with her old third-hand flivver."

"What, again? That woman's getting to be a regular hypochondriac about that car."

Joshua Little

BY LEE SHIPPEY

Some folks I know would be called just plain rotten if it weren't for the popularity of this word "sophisticated."

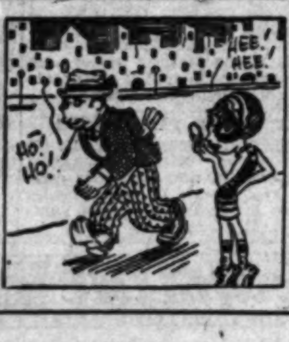
HEE! HEE!
HO! HO!

THE GUMPS

Eleven Unbiased Minds

By Sidney

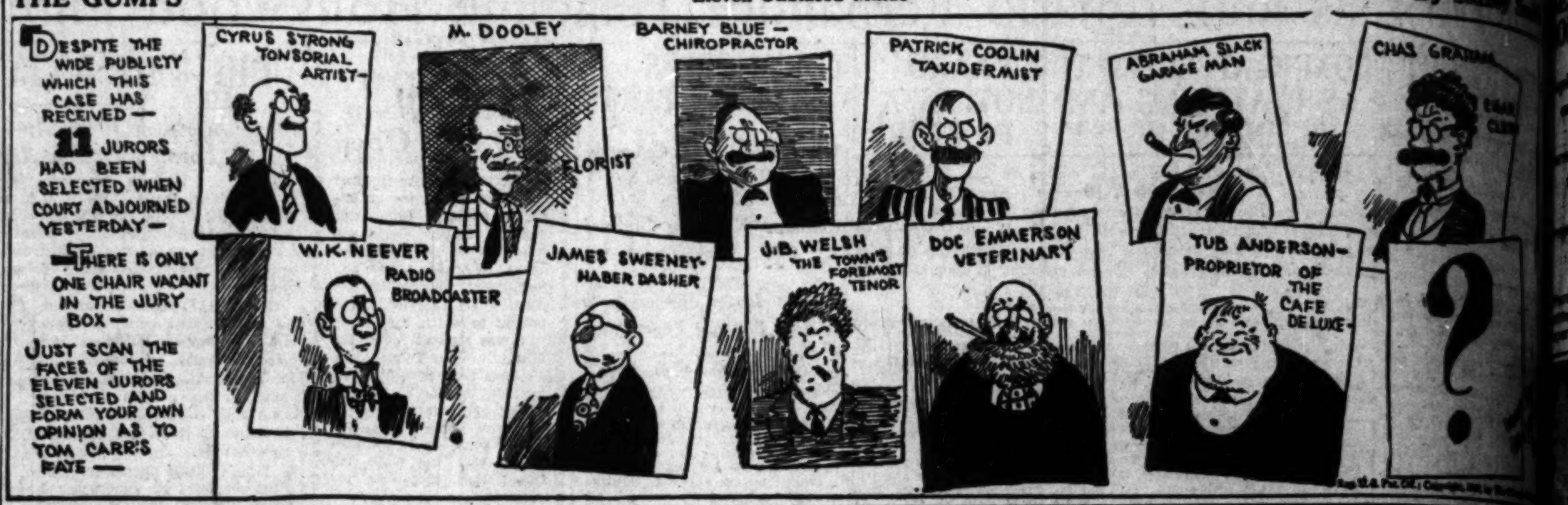
DESPITE THE WIDE PUBLICITY WHICH THIS CASE HAS RECEIVED — 11 JURORS HAD BEEN SELECTED WHEN COURT ADJOURNED YESTERDAY —
THERE IS ONLY ONE CHAIR VACANT IN THE JURY BOX —
JUST SCAN THE FACES OF THE ELEVEN JURORS SELECTED AND FORM YOUR OWN OPINION AS TO TOM CARR'S FATE —
CYRUS STRONG TONSORIAL ARTIST—
M. DOOLEY FLORIST
BARNEY BLUE — CHIROPRACTOR
PATRICK COOLIN TAXIDERMIST
ABRAHAM SLACK GARAGE MAN
CHAS GRA
W.K. NEEVER RADIO BROADCASTER
JAMES SWEENEY- HABER DASHER
J.B. WELSH THE TOWN'S FOREMOST TENOR
DOC EMMERSON VETERINARY
TUB ANDERSON— PROPRIETOR OF THE CAFE DE LUXE—
?

GASOLINE ALLEY

After School

By

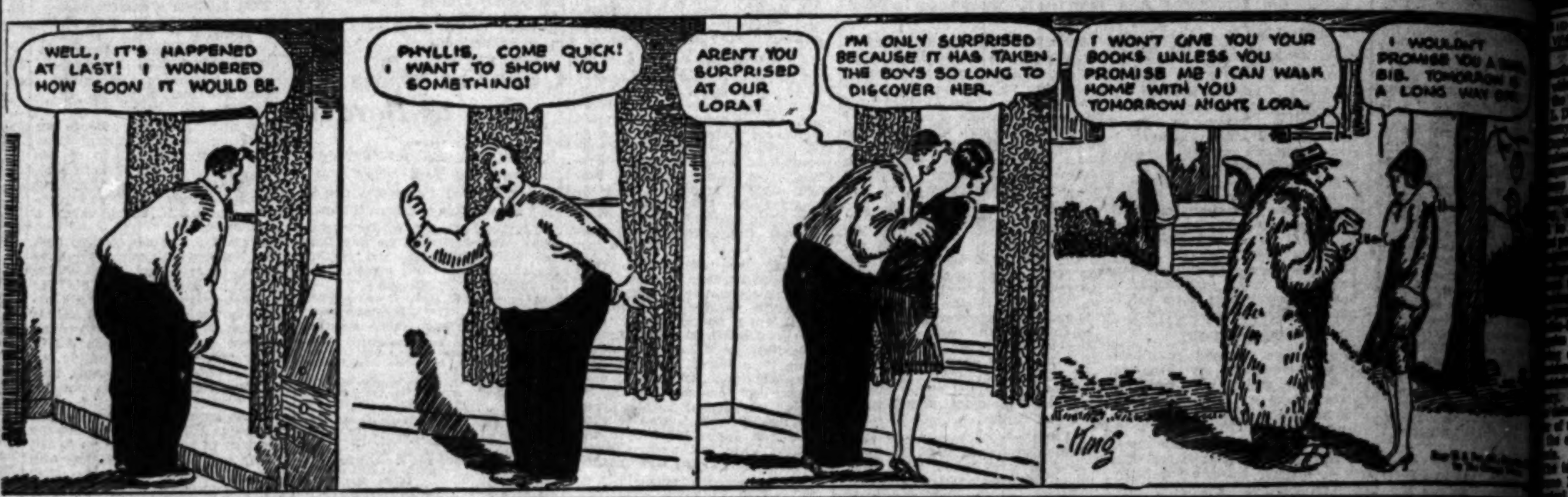
WELL, IT'S HAPPENED AT LAST! I WONDERED HOW SOON IT WOULD BE.
PHYLLIS, COME QUICK! I WANT TO SHOW YOU SOMETHING!
AREN'T YOU SURPRISED AT OUR LORA!
I'M ONLY SURPRISED BECAUSE IT HAS TAKEN THE BOYS SO LONG TO DISCOVER HER.
I WON'T GIVE YOU YOUR BOOKS UNLESS YOU PROMISE ME I CAN WALK HOME WITH YOU TOMORROW NIGHT, LORA.
I WOULDN'T PROMISE YOU A BIB. TOMORROW A LONG WAY
-King

ELLA CINDERS

Idea for Publicity

By Bill Conselman and Charlie

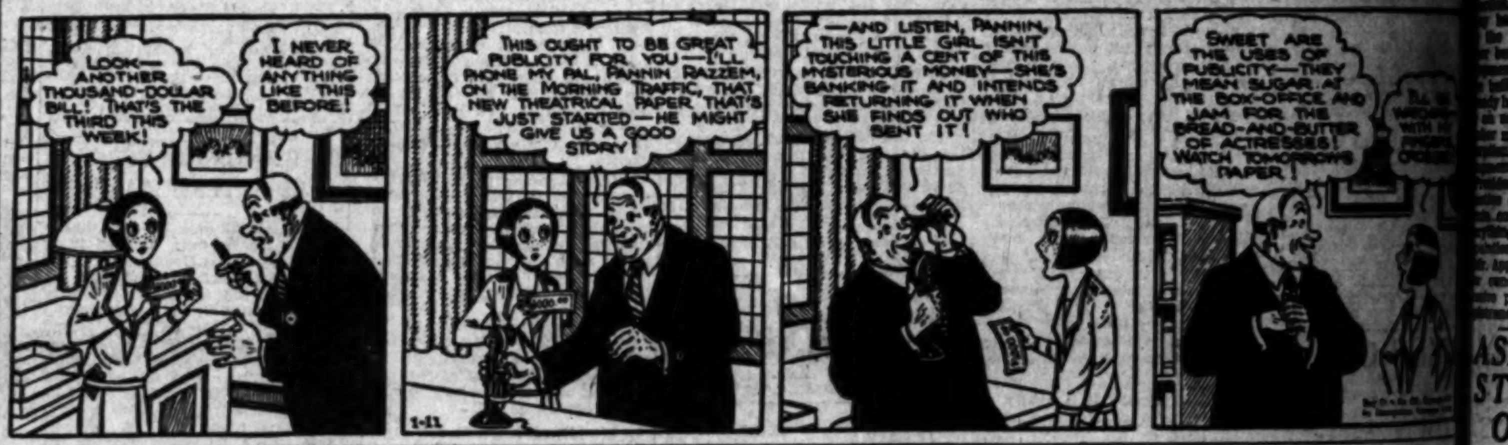
LOOK— ANOTHER THOUSAND-DOLLAR BILL! THAT'S THE THIRD THIS WEEK!
I NEVER HEARD OF ANYTHING LIKE THIS BEFORE!
THIS OUGHT TO BE GREAT PUBLICITY FOR YOU—I'LL PHONE MY PAL, PANNIN RAZZEM, ON THE MORNING TRAFFIC, THAT NEW THEATRICAL PAPER THAT'S JUST STARTED—HE MIGHT GIVE US A GOOD STORY!
1-11
—AND LISTEN, PANNIN, THIS LITTLE GIRL ISN'T TOUCHING A CENT OF THIS MYSTERIOUS MONEY—SHE'S BANKING IT AND INTENDS RETURNING IT WHEN SHE FINDS OUT WHO SENT IT!
SWEET ARE THE USES OF PUBLICITY—THEY MEAN SUGAR AT THE BOX-OFFICE AND JAM FOR THE BREAD-AND-BUTTER OF ACTRESSES! WATCH TOMORROW'S PAPER!

Oh Man

By Briggs

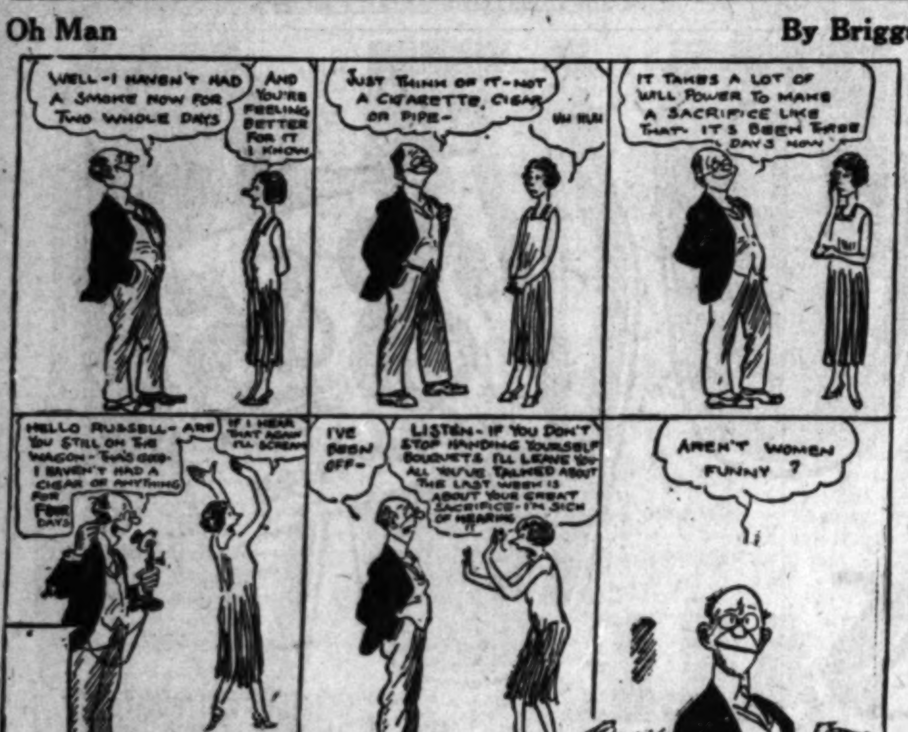
WELL-I HAVEN'T HAD A SMOKE NOW FOR TWO WHOLE DAYS
AND YOU'RE FEELING BETTER FOR IT I KNOW
JUST THINK OF IT-NOT A CIGARETTE, CIGAR OR PIPE-
UH HUH
IT TAKES A LOT OF WILL POWER TO MAKE A SACRIFICE LIKE THAT- IT'S BEEN THREE DAYS NOW
HELLO RUSSELL- ARE YOU STILL ON THE WAGON- THAT'S GOOD- I HAVEN'T HAD A CIGAR OR ANYTHING FOR FOUR DAYS
IF I HEAR THAT AGAIN I'LL SCREAM
I'VE BEEN OFF-
LISTEN- IF YOU DON'T STOP HANDING YOURSELF BOUQUETS I'LL LEAVE YOU- ALL YOU'VE TALKED ABOUT THE LAST WEEK IS ABOUT YOUR GREAT SACRIFICE- I'M SICK OF HEARING IT
AREN'T WOMEN FUNNY ?
BRIGGS

WINNIE WINKLE, THE BREADWINNER

You Never Can Tell

By

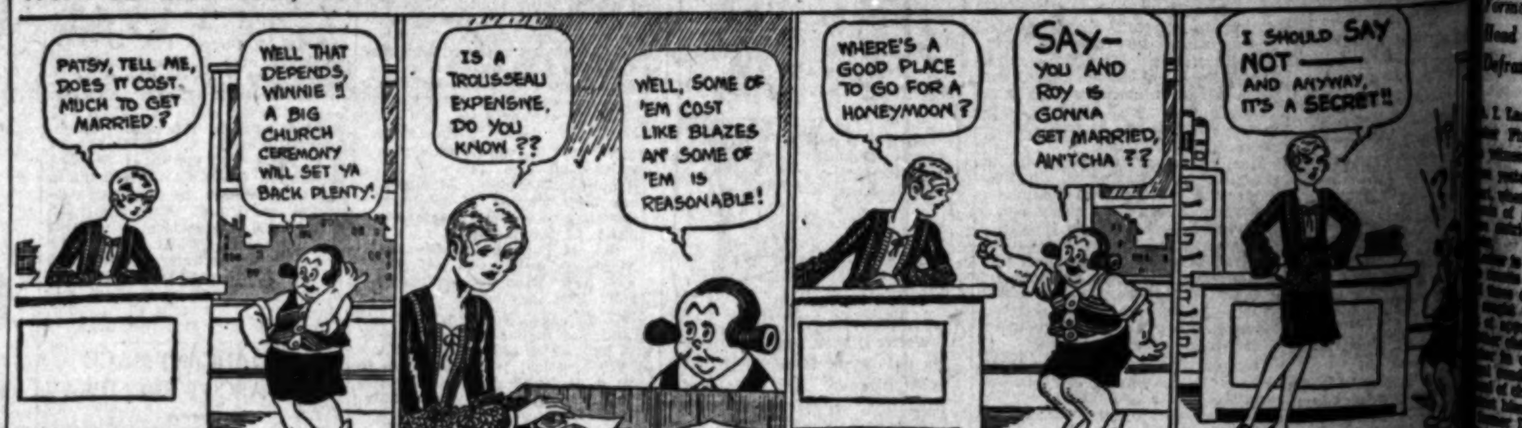
PATSY, TELL ME, DOES IT COST MUCH TO GET MARRIED ?
WELL THAT DEPENDS, WINNIE !! A BIG CHURCH CEREMONY WILL SET YA BACK PLENTY!
IS A TROUSSEAU EXPENSIVE, DO YOU KNOW ??
WELL, SOME OF 'EM COST LIKE BLAZES AN' SOME OF 'EM IS REASONABLE!
WHERE'S A GOOD PLACE TO GO FOR A HONEYMOON ?
SAY— YOU AND ROY IS GONNA GET MARRIED, AIN'TCHA ??
I SHOULD SAY NOT —— AND ANYWAY, IT'S A SECRET!!
JAN. 11

REG'LAR FELLERS

By Gene Byrnes

A Perfect Gentleman

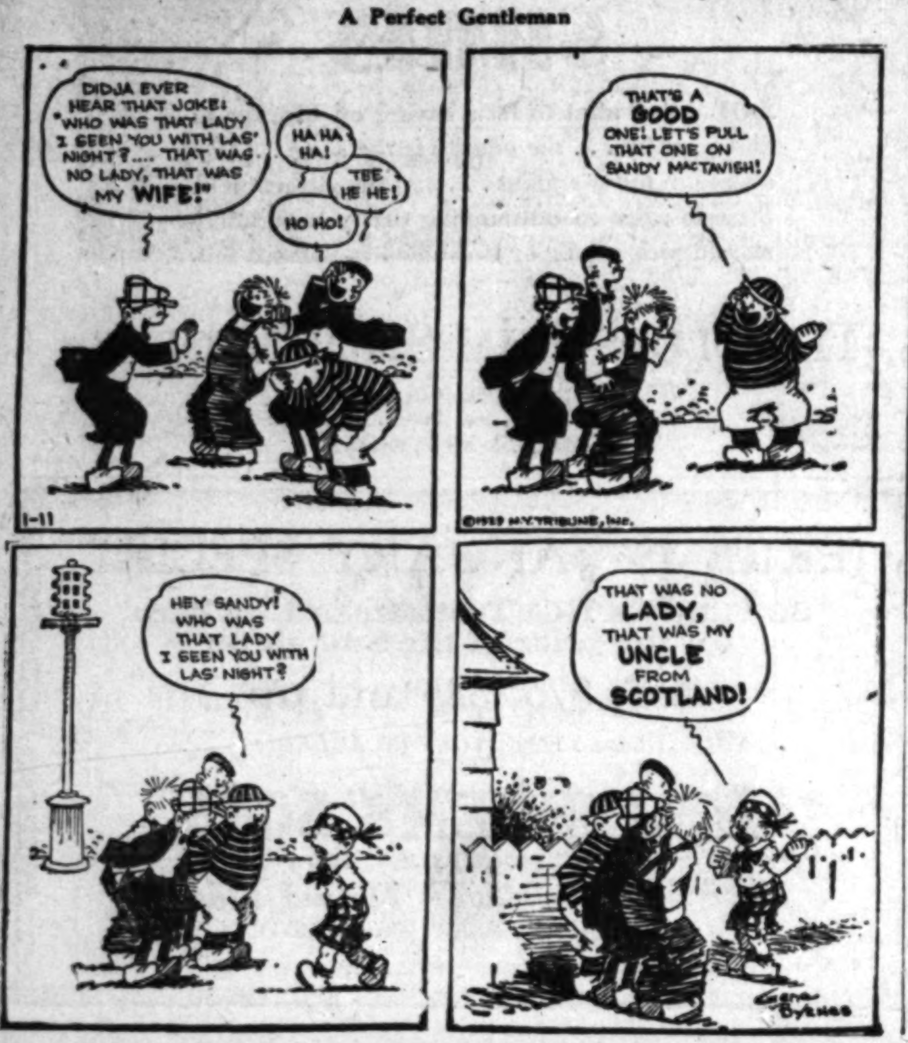
DIDJA EVER HEAR THAT JOKE: "WHO WAS THAT LADY I SEEN YOU WITH LAS' NIGHT?.... THAT WAS NO LADY, THAT WAS MY WIFE!"
HA HA HA!
TEE HE HE!
HO HO!
1-11
THAT'S A GOOD ONE! LET'S PULL THAT ONE ON SANDY MACTAVISH!
©1929 N.Y. TRIBUNE, INC.
HEY SANDY! WHO WAS THAT LADY I SEEN YOU WITH LAS' NIGHT?
THAT WAS NO LADY, THAT WAS MY UNCLE FROM SCOTLAND!
GENE BYRNES

PETEY—

Life Is Like That

By C. A.

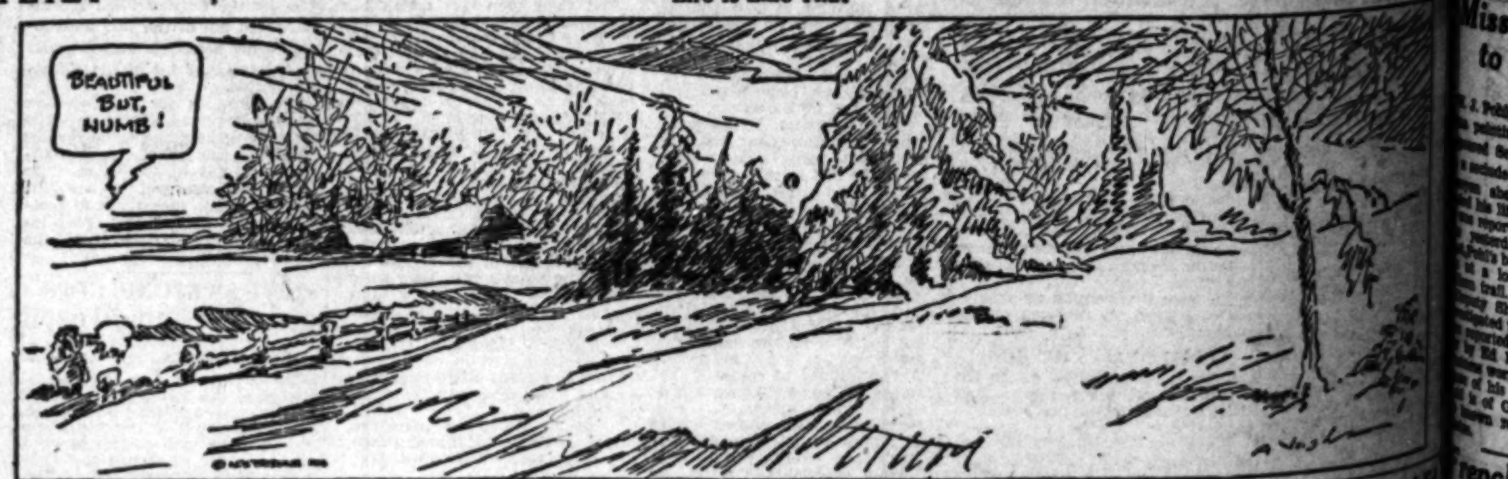
BEAUTIFUL BUT, NUMB!

HAROLD TEEN

It's Hard to Satisfy the Shebas

By Carl

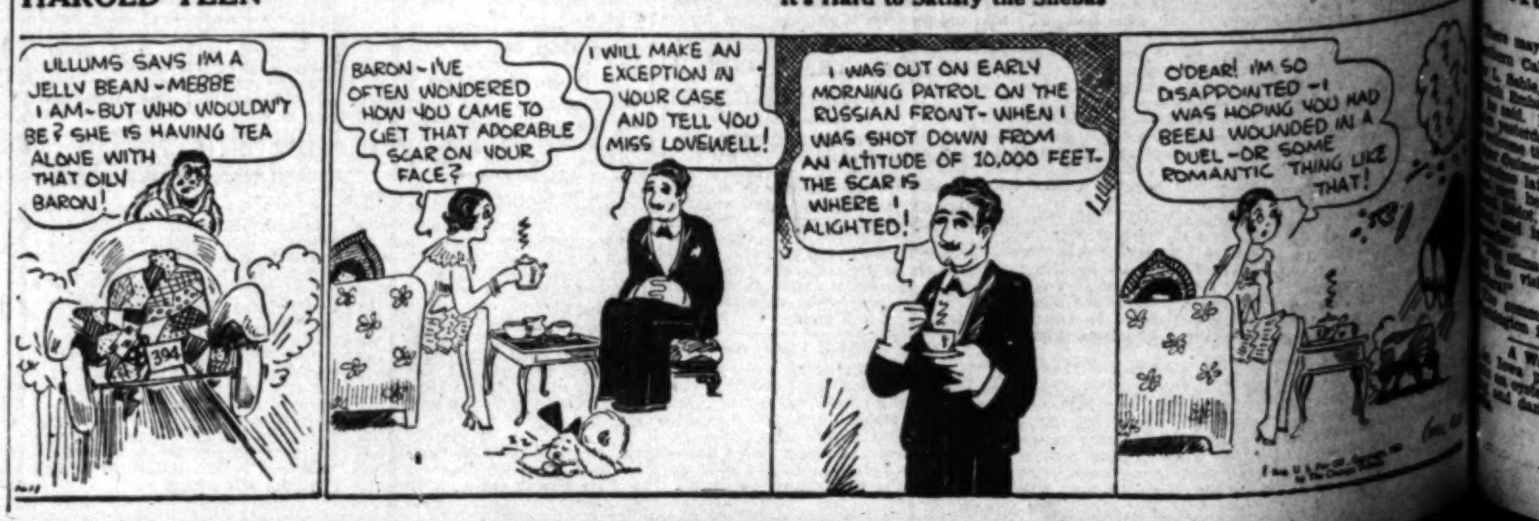
ULLUMS SAYS I'M A JELLY BEAN - MEBBE I AM - BUT WHO WOULDN'T BE? SHE IS HAVING TEA ALONE WITH THAT OILY BARON!
394
BARON - I'VE OFTEN WONDERED HOW YOU CAME TO GET THAT ADORABLE SCAR ON YOUR FACE?
I WILL MAKE AN EXCEPTION IN YOUR CASE AND TELL YOU MISS LOVEWELL!
I WAS OUT ON EARLY MORNING PATROL ON THE RUSSIAN FRONT - WHEN I WAS SHOT DOWN FROM AN ALTITUDE OF 10,000 FEET - THE SCAR IS WHERE I ALIGHTED!
O'DEAR! I'M SO DISAPPOINTED - I WAS HOPING YOU HAD BEEN WOUNDED IN A DUEL - OR SOME ROMANTIC THING LIKE THAT!

CHUCKLES from LIFE

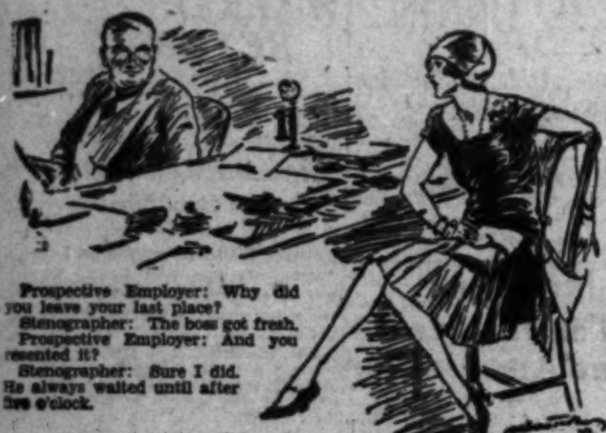

Prospective Employer: Why did you leave your last place?

Stenographer: The boss got fresh.

Prospective Employer: And you resented it?

Stenographer: Sure I did. He always waited until after five o'clock.

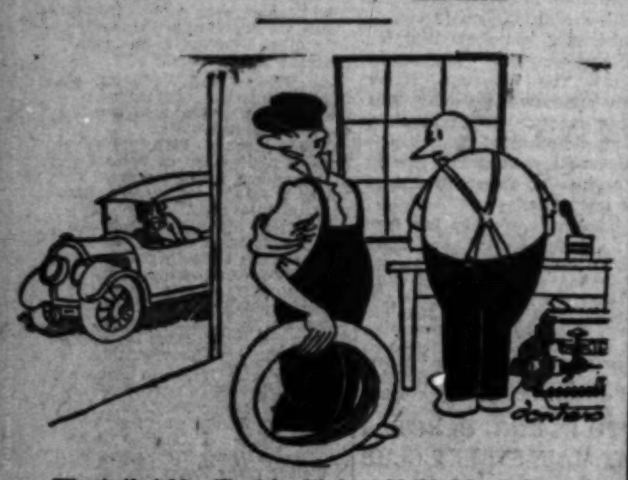

"Here's that Mrs. Finnick with her old third-hand flivver."

"What, again? That woman's getting to be a regular hypochondriac about that car."

Joshua Little

BY LEE SHIPPEY

Some folks I know would be called just plain rotten if it weren't for the popularity of this word "sophisticated."

HO! HO!
HEE. HEE!

THE GUMPS

Eleven Unbiased Minds

By Sidney

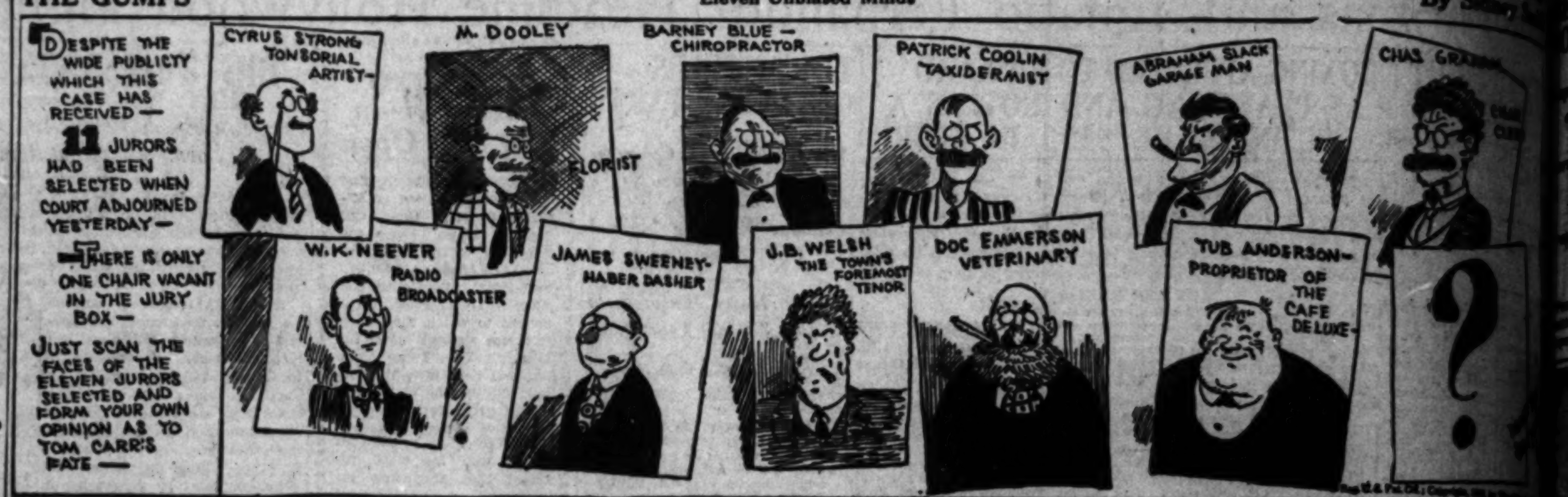

DESPITE THE WIDE PUBLICITY WHICH THIS CASE HAS RECEIVED — 11 JURORS HAD BEEN SELECTED WHEN COURT ADJOURNED YESTERDAY — THERE IS ONLY ONE CHAIR VACANT IN THE JURY BOX — JUST SCAN THE FACES OF THE ELEVEN JURORS SELECTED AND FORM YOUR OWN OPINION AS TO TOM CARR'S FATE —
CYRUS STRONG TONSORIAL ARTIST—
M. DOOLEY FLORIST
BARNEY BLUE — CHIROPRACTOR
PATRICK COOLIN TAXIDERMIST
ABRAHAM SLACK GARAGE MAN
CHAS. GRA
W. K. NEEVER RADIO BROADCASTER
JAMES SWEENEY- HABER DASHER
J. B. WELSH THE TOWN'S FOREMOST TENOR
DOC EMMERSON VETERINARY
TUB ANDERSON— PROPRIETOR OF THE CAFE DE LUXE—
?

GASOLINE ALLEY

After School

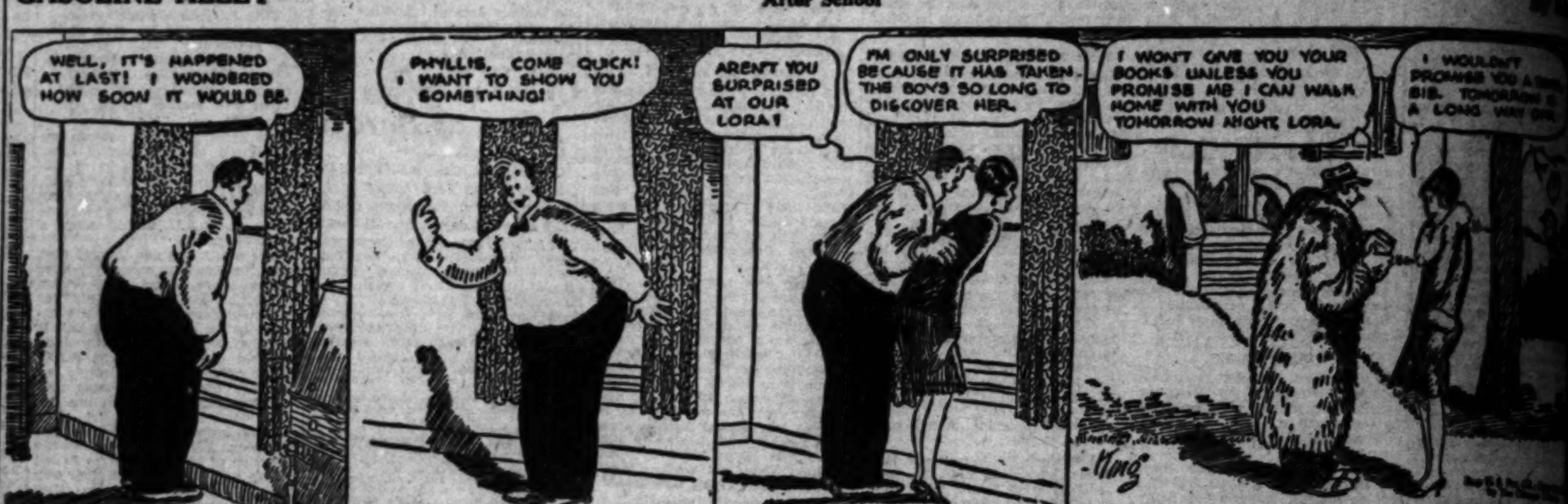

WELL, IT'S HAPPENED AT LAST! I WONDERED HOW SOON IT WOULD BE.
PHYLLIS, COME QUICK! I WANT TO SHOW YOU SOMETHING!
AREN'T YOU SURPRISED AT OUR LORA?
I'M ONLY SURPRISED BECAUSE IT HAS TAKEN THE BOYS SO LONG TO DISCOVER HER.
I WON'T GIVE YOU YOUR BOOKS UNLESS YOU PROMISE ME I CAN WALK HOME WITH YOU TOMORROW NIGHT, LORA.
I WOULDN'T PROMISE YOU A THI SIS. TOMORROW I A LONG WAY OFF.
King

ELLA CINDERS

Idea for Publicity

By Bill Conselman and Charlie P

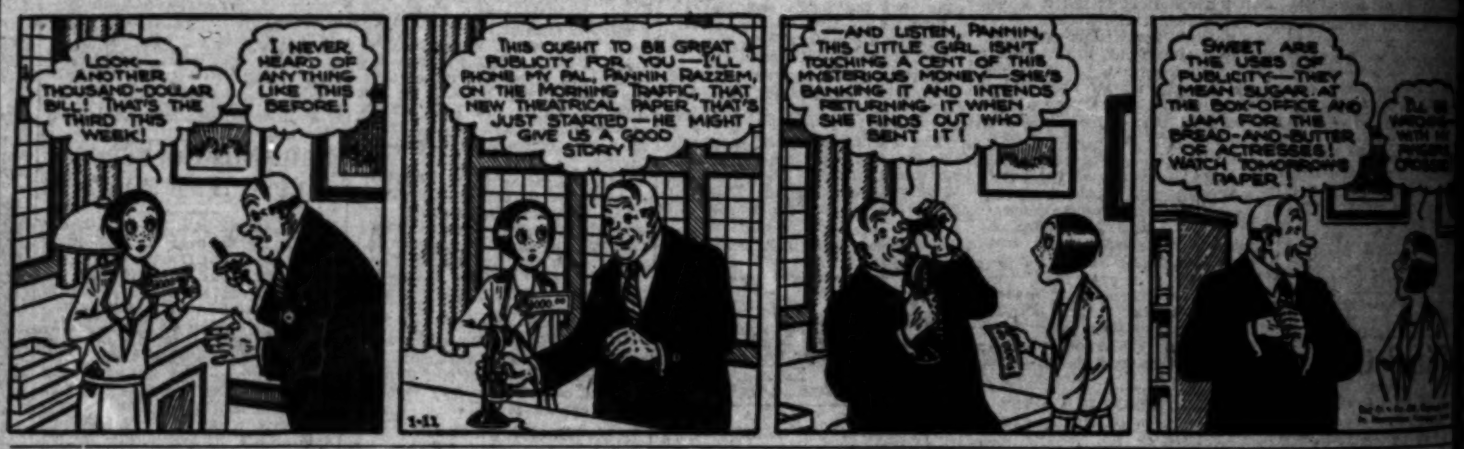

LOOK— ANOTHER THOUSAND-DOLLAR BILL! THAT'S THE THIRD THIS WEEK!
I NEVER HEARD OF ANYTHING LIKE THIS BEFORE!
THIS OUGHT TO BE GREAT PUBLICITY FOR YOU—I'LL PHONE MY PAL, PANNIN RAZZEM, ON THE MORNING TRAFFIC, THAT NEW THEATRICAL PAPER THAT'S JUST STARTED—HE MIGHT GIVE US A GOOD STORY!
—AND LISTEN, PANNIN, THIS LITTLE GIRL ISN'T TOUCHING A CENT OF THIS MYSTERIOUS MONEY—SHE'S BANKING IT AND INTENDS RETURNING IT WHEN SHE FINDS OUT WHO SENT IT!
SWEET ARE THE USES OF PUBLICITY—THEY MEAN SUGAR AT THE BOX-OFFICE AND JAM FOR THE BREAD-AND-BUTTER OF ACTRESSES! WATCH TOMORROW'S PAPER!
1-11

Oh Man

By Briggs

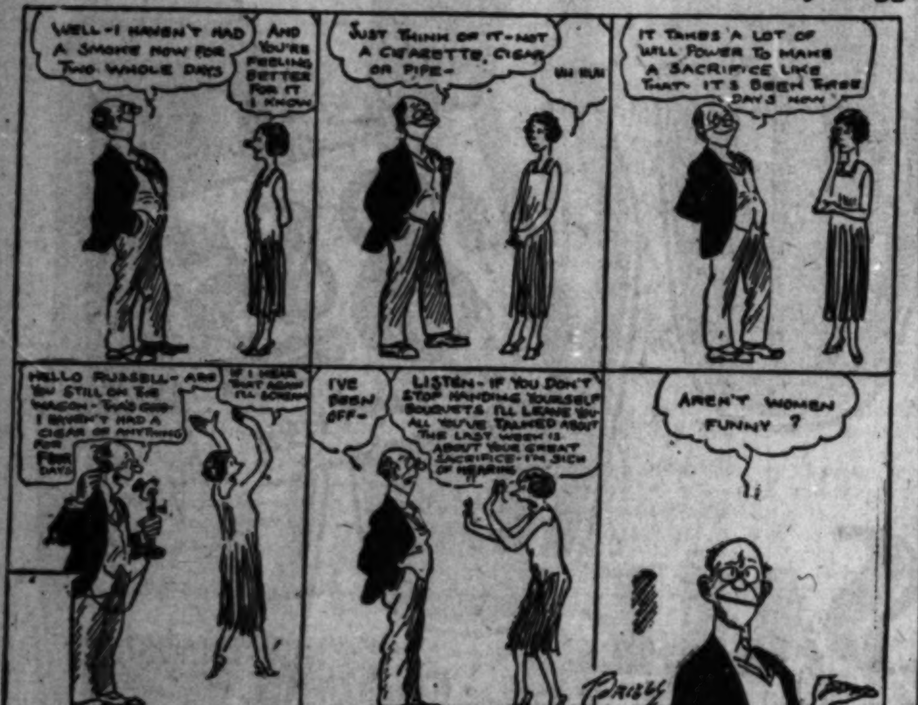

WELL-I HAVEN'T HAD A SMOKE NOW FOR TWO WHOLE DAYS
AND YOU'RE FEELING BETTER FOR IT I KNOW
JUST THINK OF IT-NOT A CIGARETTE, CIGAR OR PIPE-
UH HUH
IT TAKES A LOT OF WILL POWER TO MAKE A SACRIFICE LIKE THAT. IT'S BEEN THREE DAYS NOW
HELLO RUSSELL- ARE YOU STILL ON THE WAGON - THAT'S GOOD - I HAVEN'T HAD A CIGAR OR ANYTHING FOR FOUR DAYS
IF I HEAR THAT AGAIN I'LL SCREAM
I'VE BEEN OFF-
LISTEN- IF YOU DON'T STOP HANDING YOURSELF BOUQUETS I'LL LEAVE YOU. ALL YOU'VE TALKED ABOUT THE LAST WEEK IS ABOUT YOUR GREAT SACRIFICE- I'M SICK OF HEARING IT
AREN'T WOMEN FUNNY ?
Briggs

WINNIE WINKLE, THE BREADWINNER

You Never Can Tell

By Bran

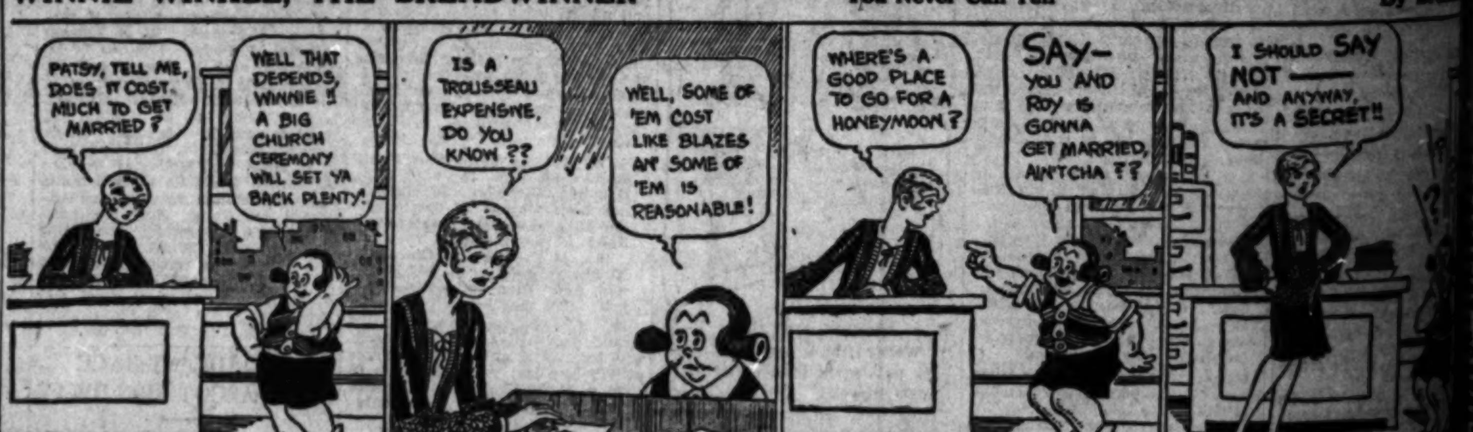

PATSY, TELL ME, DOES IT COST MUCH TO GET MARRIED?
WELL THAT DEPENDS, WINNIE! A BIG CHURCH CEREMONY WILL SET YA BACK PLENTY!
IS A TROUSSEAU EXPENSIVE, DO YOU KNOW ??
WELL, SOME OF 'EM COST LIKE BLAZES AN' SOME OF 'EM IS REASONABLE!
WHERE'S A GOOD PLACE TO GO FOR A HONEYMOON?
SAY— YOU AND ROY IS GONNA GET MARRIED, AIN'TCHA ??
I SHOULD SAY NOT— AND ANYWAY, IT'S A SECRET!!
JAN. 11

REG'LAR FELLERS

A Perfect Gentleman

By Gene Byrnes

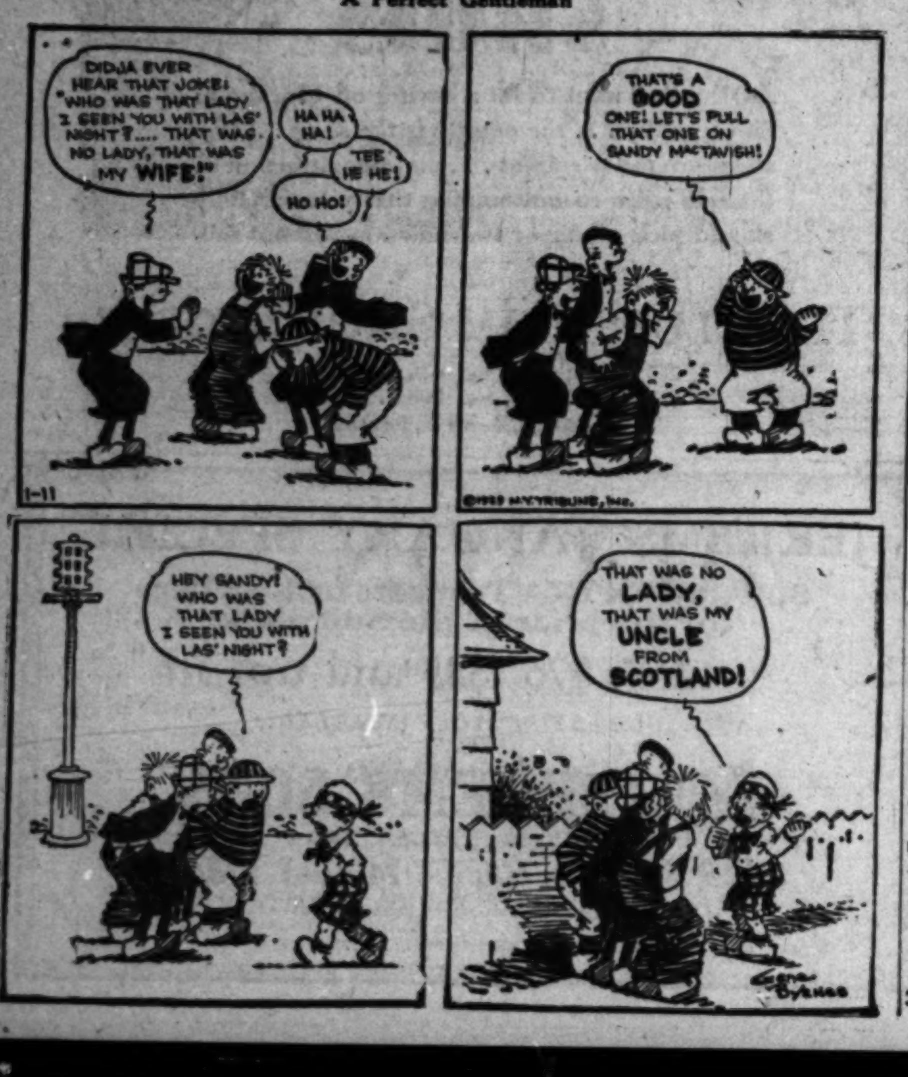

DIDJA EVER HEAR THAT JOKE: 'WHO WAS THAT LADY I SEEN YOU WITH LAS' NIGHT?'.... 'THAT WAS NO LADY, THAT WAS MY WIFE!'
HA HA HA!
TEE HE HE!
HO HO!
THAT'S A GOOD ONE! LET'S PULL THAT ONE ON SANDY MACTAVISH!
1-11
HEY SANDY! WHO WAS THAT LADY I SEEN YOU WITH LAS' NIGHT?
THAT WAS NO LADY, THAT WAS MY UNCLE FROM SCOTLAND!
GENE BYRNES

PETEY—

Life Is Like That

By C. A. V

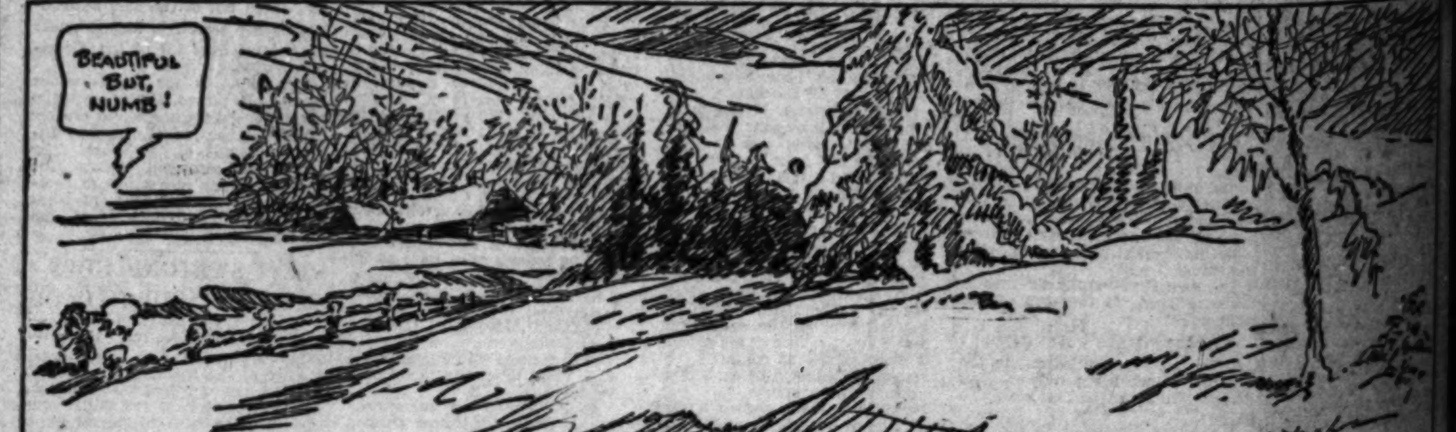

BEAUTIFUL BUT, NUMB!

HAROLD TEEN

It's Hard to Satisfy the Shebas

By Carl

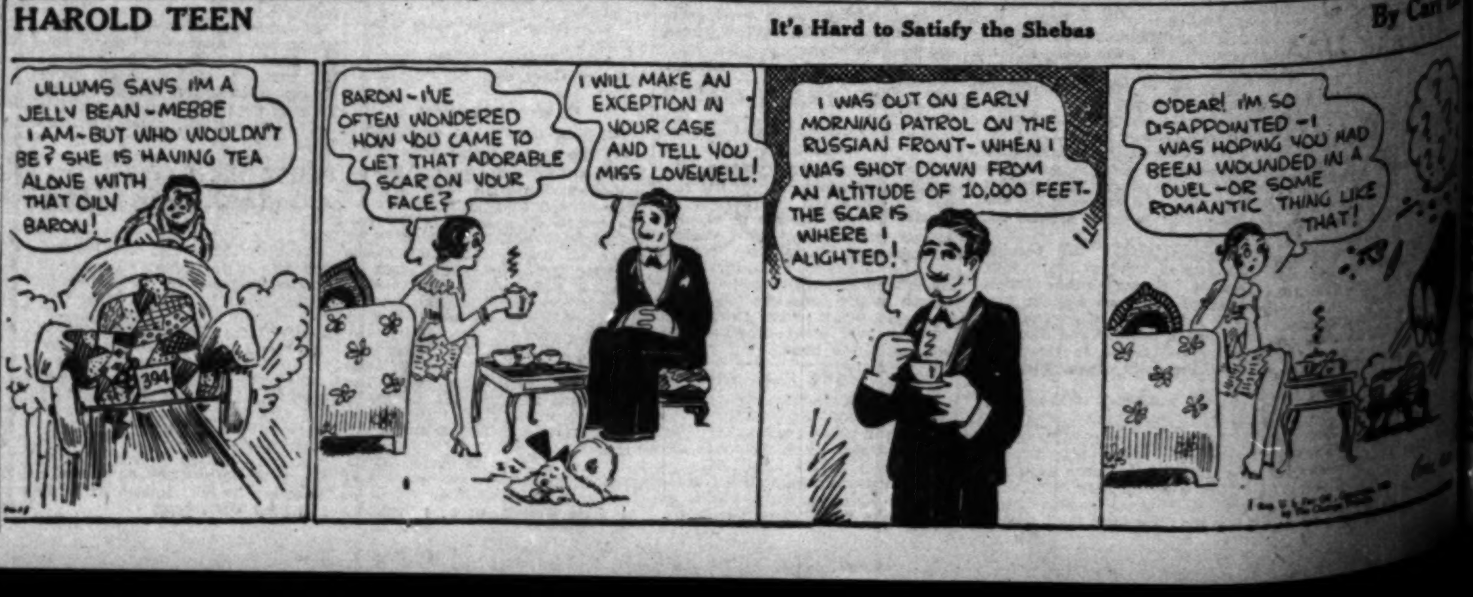

ULLUMS SAYS I'M A JELLY BEAN - MEBBE I AM - BUT WHO WOULDN'T BE? SHE IS HAVING TEA ALONE WITH THAT OILY BARON!
BARON - I'VE OFTEN WONDERED HOW YOU CAME TO GET THAT ADORABLE SCAR ON YOUR FACE?
I WILL MAKE AN EXCEPTION IN YOUR CASE AND TELL YOU MISS LOVEWELL!
I WAS OUT ON EARLY MORNING PATROL ON THE RUSSIAN FRONT- WHEN I WAS SHOT DOWN FROM AN ALTITUDE OF 10,000 FEET- THE SCAR IS WHERE I ALIGHTED!
O'DEAR! I'M SO DISAPPOINTED - I WAS HOPING YOU HAD BEEN WOUNDED IN A DUEL - OR SOME ROMANTIC THING LIKE THAT!
394

Need of Steady Nerves made them turn to Tareytons *smokers say*

Men and women find they can smoke as many as they want, investigation reveals

Pace of modern life jumps Tareyton sales

AIR MAIL ARRIVES IN SPITE OF STORM! This remarkable night photograph was made right at the flying field and shows Pilot Nace arriving O. K. after bucking head winds for three hours on the air mail route. You'll notice that he's lighting a cigarette . . . and it's a Tareyton all right. When asked about cigarettes Pilot Nace said, "It takes nerves under steady control to bring the air mail through night after night. It's a real tough job. That's why I always smoke Tareytons—you'll find that most pilots do." Surely that's sound advice for all smokers to follow. Stick to Tareytons if you want nerves in sound condition.

A 237% Sales Increase . . . in 3 short months!

Each week finds all records shattered . . . new peaks reached. What is the reason for these spectacular increases? Fine flavor alone could not explain it.

"Find out," we told investigators. "Go talk to men and women who smoke Tareytons. Find out what kind of people they are . . . why they buy these cigarettes."

From every city—from every store . . . from every person interviewed came the same reason:—

"I smoke Tareytons because my work requires steady nerves."

A broker who could lose a million by one flustered moment . . . found a package or more of Tareytons smoked during hectic hours in his office didn't tax his nerves.

An aviator said he could smoke all the Tareytons he wanted and confidently face a treacherous night on the air mail route.

A trained nurse said her nerves never get jumpy when she smokes Tareytons.

All typical stories. From busy, active people just like yourself. People whose work demands a steady nerve and a clear, quick mind.

The Tareyton blend is a secret process. 10 choice tobaccos prepared in a special way.

People tell us they can smoke one and two packs a day . . . and still keep nerves fit.

Make this simple one-week test yourself.

Just switch to Tareytons for 7 days. Smoke as many as you want . . . *but smoke nothing else.*

You'll like the flavor . . . it's full-bodied, smooth and mild. And after seven days of Tareytons see if you don't notice a difference in the way you feel. Steady nerves!

PORTRAIT PAINTER CAN'T AFFORD NERVES—Miss Gertrude Flanagan at work in her New York studio. When asked by an investigator about her brand of cigarettes Miss Flanagan said, "Of course I smoke cigarettes. But I'm careful to choose the brand that won't affect my nerves. Nervousness on the artist's part quickly communicates itself to the sitter and can ruin a portrait. I always smoke Tareytons . . . and I've noticed that most of the artists I know do too."

RADIO OPERATOR HAS HECTIC JOB! This picture was made of Cecil V. Mandeley, Chief Radio Operator on board the R. M. S. Aquitania. He's shown smoking his favorite cigarette . . . a Tareyton. "I smoke them because I must keep my nerves steady," he said.

NURSE HAS DIFFICULT JOB—watching patient after operation. Picture shows Nurse Mabel V. Finn in sick room. Off duty Miss Finn smokes a great deal . . . watches her nerves. "Of course I smoke cigarettes," she said, "often a package a day. I always smoke Tareytons. And keep my nerves in sound condition."

GETTING READY FOR FAST RUN—"Have a cigarette," Engineer Krewson says to his fireman as they oil up engine of Train No. 5. And do you notice the cigarette is a Tareyton? "With the lives of 200 people in your care," Krewson says, "an engineer needs a steady hand on the throttle. I take no chances on my nerves and stick to Tareytons."

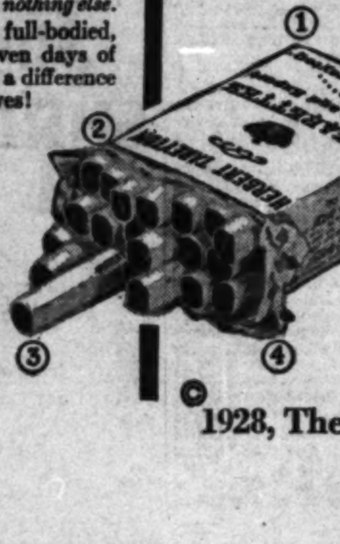

1. Humidor Package. 2. Heavy Foil. 3. Quality Tobaccos. 4. Sealed Perforated Top. That's why there's no dryness . . . no crushing. The extra heavy foil used in Tareyton's famous humidor package assures you a fresh full-flavored smoke down to the last cigarette.

Cork or Plain 15¢

Herbert TAREYTON

The twenty-five cent cigarette . . . *now*

15¢ *for twenty*

© 1928, The Union Tobacco Co., New York

Of Interest to Women.

Home Hints Entertainment

Shop News Timely Topics

SOCIETY

BY JUANA NEAL LEVY

One of the loveliest weddings of the winter season which is of interest to society in Southern California was that of last evening, when Miss Athalie Richardson, daughter of Dr. and Mrs. George Henry Richardson, became the bride of James Irvine Jr., of Irvine, California, the ceremony taking place in St. John's Church at 8:30 o'clock with Rev. George Davidson officiating.

The church was beautifully decorated in a profusion of pale peach gladioli and ferns, and the altar brilliant with tall lighted tapers.

Dr. Richardson gave his daughter in marriage and a reception and wedding supper followed the ceremony in the home of the bride's parents at 2714 Severance street. The house was lavishly decorated in peach, gladioli and ferns, and the bridal table with palest pink roses and lilies of the valley.

The bride was lovely in a bouffant period gown of ivory duchess satin and a veil of duchess lace caught with orange blossoms. She carried a large shower bouquet of orchids and lilies of the valley, with streamers of satin ribbons.

Miss Jeanne Richardson was her sister's maid of honor, wearing a period frock of blue and silver taffeta, with silver slippers, and carrying a shower bouquet of yellow roses, light belladonna delphinium and lilies of the valley. Mrs. Burton Ames, as matron of honor, wore a charming gown of rose chiffon and carried Mme. Dreux roses. Miss May Husebos in a green tulle period frock, Mrs. Zeltha Young in rose pink, Miss Genevieve Young in shaded yellow and Miss Evelyn Whittier in wood violet were the other attendants, wearing hats and slippers with jeweled heels to match their frocks and carrying roses and sweet peas also matching the gowns.

Little Catherine Lillard, niece of the bridegroom, and Margaret Mather, niece of the bride, were flowers girls, in dainty frocks of pink chiffon, and carried gold baskets filled with rose petals.

Myford Irvine, brother of the bridegroom, was best man, and Burton Ames, Whitney Stear, Fred Shurtlief and Charles Mortimer Plum ushered.

Mr. and Mrs. Irvine will leave immediately for a two months' trip to Honolulu. After the wedding tour they will return to California, where they will make their home on the Irvine Estates at Irvine.

Lovely Affair

One of the attractive affairs of recent date was the luncheon with which Miss Louise Gordon entertained Saturday afternoon in honor of Mrs. John Randolph Hearst (Dorothy Hart) of Georgia, who is here visiting with her parents, Mr. and Mrs. Seth Hart of Crenshaw Boulevard, the affair taking place at the Gordon home in June street.

Early spring flowers and ferns formed the decorative motif and those included were old friends of the honor guest—Mrs. Charleton Ames, Miss Audree Brown, Mrs. Alan Burton, Mrs. Lee Bering, Mrs. John Carrol Baldwin, Mrs. Thomas Lyons Cook, Miss Celeste Durand, Mrs. Rea Callender, Miss Genevieve Cunningham, Miss Victoria Reyes Cotton, Miss Helen Chandler, Mrs. Charnley Atwater, Miss Helen Dorsey, Mrs. Richard Fewel, Miss Charlotte Edwards, Mrs. Robert Edwards, Jr., Miss Marjorie Gilellen, Miss Eleanor Goodrich, Miss Betty Harwood, Miss Florence Hamburger, Miss Geraldine Herron, Miss Elizabeth Herron, Mrs. Leonard Harbach, Jr., Mrs. Adele Smith-Jaffray, Miss Martha Jess, Miss Dorothy Llewellyn, Miss Virginia Llewellyn, Miss Evelyn Kingston, Miss Houston Jones, Miss Elizabeth Masson, Mrs. Morris Miller, Miss Virginia Laswell, Miss Martha Marsh, Mrs. Aileen McDonald, Mrs. Virginia Bishop-McGarry, Miss Ruth Moulton, Miss Margaret Martin, Miss Mary McAlister, Mrs. Garold Magenheimer, Miss Alice McReynolds, Miss Peggy Quinlan, Miss Beatrice Ray, Miss Matilda Ray, Mrs. Garnet Rainey, Miss Suzanne Stephens, Miss Rowena Thom, Mrs. John Stone, Mrs. Samuel Moody Haskins, Jr., Miss Kate Winnett, Miss Helen Winnett, Mrs. Harry Slater, Miss Polly Schoder, Mrs. John W. Winnett, Miss Prudence Cassell, Mrs. William W. Woods, Jr., Miss Virginia Wilson, Miss Eleanor Walles, Mrs. George Nathaniel Whiting, Mrs. Clyde Payne, Mrs. Ruth Gordon-Busch, Miss Marie Williams, Miss Louise Macy, Miss Frances Keach, Miss Katherine Thomas, Miss Jean Yall, Miss Louise Janss and Mrs. Edward Sears, Jr.

Dinner Party

Mrs. Robert T. Burge, who is making her home at the Arcady in Wilshire Boulevard, entertained Saturday evening with a beautifully appointed dinner party in the Italian Room, honoring Mrs. James Catlett Ernst, Mrs. George Harris Cook, Miss Emily Orr and Miss Laura Paxton, who are leaving shortly for a several months' trip abroad. The table was beautifully decorated with an arrangement of flowers in pastel shades and lighted by many tapers in the same tones. Bridge followed the dinner and the guests included Mmes. Georgina Schermerhorn, Alexander Bennett Cooke, Daisy Bannerman Coates, W. R. Rigers, Grantland Seaton Long, Charles Howe, Patrick Campbell, William Armstrong Moses, Jon D. Godshall, Erasmus Wilson, Daisy Dunham, Miss Ada Dryden and Miss Myra Belle Miller.

Campus News

Of great interest in university circles is the establishment last week of a chapter of Mortar Board, national senior women's honorary organization, at the University of Southern California. Mrs. V. C. Hickey, national vice-president of Mortar Board, acted as installing officer for the local group of Torch and Tassel.

Prominent senior women at the Trojan university who were initiated into Mortar Board include Miss Rosita Hopps, president of Torch and Tassel; Miss Bernice Palmer, vice-president; Miss Gwendolyn Patton, secretary; Miss Florence Galentine, treasurer; Miss Muriel Heeb, historian; Misses Lillian Smith, Lillian Copeland, Avalon Daggett, Betty Von KleinSmid, Doris Cook Johnson, Julia Miller and Betty Hensel. Alumnae of Southern California who were members of Torch and Tassel were initiated at the same time.

Following the installation and initiation ceremonies the members of Mortar Board wearing corsages in the organization colors, held a formal dinner in the council room of the Students' Union. Miss Hopps was the presiding officer and speakers included Mrs. Hickey and Miss Julia McCorkle of the Trojan English department, who was one of the founders of Torch and Tassel on the campus. The official badge of Mortar Board is a small black enamel mortar board with gold edgings and tassel and is inscribed with the Greek letters, Pi Sigma Alpha.

Club Meets

Mrs. F. K. Benchley entertained members of the Around-the-World Club yesterday afternoon at her home at 6315 Long View avenue. Mrs. Robert T. Burge spoke vividly on her personal experiences on her trek through Africa. Current events were given by Mrs. Lewis B. Wood.

Members will be entertained at an evening affair by Mrs. Hector Geiger Friday, the 18th inst., when Mrs. Elizabeth Eaton Burton will speak on France.

CHARMING BRIDE OF MONTH

Couple Attended University Here

[Wilfred Orme studios]

Mrs. John Stanley Macauley

THE marriage of Miss Virginia Mary Adkins to John Stanley Macauley was solemnized the 1st inst., the ceremony taking place in the Little Church of the Angels with Rev. Harry Parke officiating, at 4:30 o'clock. Miss Dorothy Adkins assisted as maid of honor in cocoa crepe, carrying tea roses, while Wallace Macauley served his brother as best man, and James Adkins and Gene Buchanan ushered.

The wedding was the culmination of a romance which started when both were students at University of California at Los Angeles. Mrs. Macauley is a member of Gamma Phi Beta Sorority and Mr. Macauley belongs to Beta Theta Pi Fraternity.

After a brief honeymoon Mr. and Mrs. Macauley will make their home here. Mrs. Macauley is the elder daughter of Mrs. Ethel Virginia Adkins, while Mr. Macauley is the son of Mr. and Mrs. John D. Macauley of Long Beach.

CHEF WYMAN'S Suggestions For TOMORROW'S MENU

Every Tuesday and Friday at 1:30 o'clock Mrs. A. L. Wyman will conduct a free class and demonstration of good cookery in the lecture room of the Southwest Building, 130 South Broadway.

Breakfast

Stewed Raisins and Figs
Scrambled Eggs and Sausage
French Muffins Honey
Milk Coffee

Luncheon

Stuffed Ham Roll
Sauted Sweet Potatoes
Prune and Pineapple Salad
Apple Cobbler
Tea

Dinner

Scotch Vegetable Soup
Radishes
Swiss Steak with Mushrooms
Baked Potatoes
Creamed Cauliflower
Etna Salad, Mayonnaise
Orange Pie
Coffee

STUFFED HAM ROLL

Two medium slices of ham, one and one-half cupfuls of bread crumbs, one-fourth of a cupful of ham fat or shortening, one tablespoonful of chopped onion, one tablespoonful of chopped celery, one-fourth of a cupful of vinegar, two tablespoonfuls of flour; saute the onion and two or three cloves in the ham fat or shortening until a light brown. Remove the cloves, add the bread crumbs and fry for one minute, stirring constantly. Add the celery, seasoning and spread the mixture on the ham. If the dressing is too stiff add a little water to make it spread; place the other slice of ham on top of it, place in a baking pan, sprinkle with brown sugar, stick a few cloves in it. Place in a hot oven for twenty minutes, reduce the heat and cook until the ham is tender. Baste occasionally with a little shortening and melted sugar. Remove to a hot platter and make a gravy with the liquid in the baking dish. Add to it a little flour and the vinegar and a little more water if necessary.

FRENCH MUFFINS

One and one-half cupfuls of flour, one-half a teaspoonful of salt, three teaspoonfuls of baking powder, one egg, three tablespoonfuls of butter, one-half a cupful of honey and one cupful of milk. Sift the flour, salt and baking powder together, add the well-beaten egg, and the shortening which has been melted and honey. Add the milk to make a soft batter and mix well; place in well-oiled muffin tins and bake in a moderate oven twenty minutes.

SWISS STEAK

Procure a piece of top round steak or sirloin tip about one and one-half inches thick, pound into it as much flour as it will take up, at least one cupful. Try out two pieces of bacon in a saute pan, remove the bacon, place the steak in it and brown well on both sides. When well browned, add half a cupful of water, place the cover on the saute pan and simmer slowly for an hour and one-half. Slice enough onions to cover the top, add two cupfuls of tomatoes, season with salt and pepper and add two tablespoonfuls of chopped parsley. When the steak is tender, remove to a hot platter, add more water to the gravy, thicken a little more if necessary and add one-half a cupful of thinly sliced mushrooms.

ETNA SALAD

Carefully remove the meat from one-half of an avocado, add to it an equal amount of diced celery and diced apple. Squeeze over a little lemon juice; mix with a small amount of mayonnaise, place back in the shell and garnish with strips of pimiento.

Mrs. Wyman does not reply to letters, but requests for recipes are answered in the department, PRACTICAL RECIPES, published every Tuesday.—(All rights to reproduce reserved by A. L. Wyman.)

CLUB TO REVIVE GAY ADOBE DAYS

Banquet Hall Will be Made Into Hacienda

Garments Worn in Forties to be Displayed Again

Mrs. Sarah Bixby Will Wear Historic Costume

BY MYRA NYE

Colorful days of early California will be reviewed and old memories awakened for the Friday Morning Club next Thursday when the banquet hall of the clubhouse, 940 South Figueroa street, will be transformed into a Spanish hacienda with Spanish hospitality prevailing, the music of Spanish California and the garments worn in the gay and idle forties will be brought again from treasure chests to the light of day.

Mrs. Sarah Bixby Smith, president of the club, of one of the old pioneer families and the author of "Adobe Days in California," will wear a historic California costume.

In addition to Mrs. Smith, ex-officio, those who will receive in costume include:

Mrs. Herbert L. Cornish, chairman, assisted by Mrs. Frederick Hickok, Mrs. Albert Lee Stephens, Mrs. George Baker Anderson, Mrs. J. E. Argus, Mrs. Aubrey E. Austin, Mrs. Charles L. Benham, Mrs. Carl Bundy, Mrs. William C. Chandler, Mrs. Joseph H. Cole, Mrs. John Coleman, Mrs. Frank Detling, Mrs. Holmes Ellis, Mrs. Anthony Elmquist, Mrs. Gene Etzler, Mrs. Cleveland H. Hicks, Mrs. E. D. Huntley, Mrs. Charles B. Lehman, Mrs. Theodore C. Lyster, Mrs. W. H. Mead, Mrs. A. L. McGue, Mrs. George B. Niblock, Mrs. J. Herbert Page, Mrs. Harry Petersmeyer, Mrs. S. E. Post, Mrs. Leon J. Roth, Mrs. John H. Shewry, Mrs. Henry A. Strodthoff, Mrs. C. A. Shoemaker, Mrs. J. H. Taber, Mrs. L. J. Turley, Mrs. Jesse F. Waterman, Mrs. C. L. Whipple and Mrs. Fannie Woodside.

PIONEER TO BE HONORED

Today, also, early California will be commemorated in a different phase. Mme. Severance, a pioneer of California, a pioneer in the woman's club movement in the United States, having been a charter member of the New York Sorosis, the first woman's club, the founder of the local club and its first president, will be honored with a memorial on the anniversary of her birth. This is an annual custom of the club. W. A. Spaulding, related to Mme. Severance, and Mrs. E. K. Foster, a past president, a charter member and an old friend of Mme. Severance, will be the speakers at the luncheon hour.

The speaker for the formal program this morning is Dr. N. Wing Mah, assistant professor of political science at the University of California at Los Angeles with the subject: "China in the Family of Nations."

Junior Council to Meet

Outstanding in the field of women's club's activities because of its recent organization, the first junior presidents' council of the Los Angeles district will be held tomorrow at 10 a.m. at the Tivoli Theater in Sawtelle. Mrs. William Herbert Riley, chairman of junior memberships for the Los Angeles district, will preside. Community singing, under the leadership of Miss Lucy E. Wolcott, district chairman of music, will open the meeting.

Mrs. William Waller Slayden, Los Angeles district president, and Mrs. Thomas E. Scott, State chairman of junior memberships, will extend greetings to the juniors. A special attraction of the morning program will be the club institute conducted by the Los Angeles district parliamentarian, Mrs. Charles S. McKelvey, who will discuss special and standing committees. Mrs. James Birney Lorbeer, vice-president-at-large of the C.F.W.C., will deliver the adress of the morning. The junior presidents will close the morning session with three-minute reports of their activities.

Luncheon will be served at the Woman's Club of West Los Angeles. Following the luncheon, Miss Mab Copeland Lineman will speak on "Foundation Stones of Success." Miss Margie Malone, past president of the juniors of the Montebello Woman's Club, will then present a program by the juniors of the district.

A silver loving cup will be presented Saturday to the junior club having the largest attendance.

Guests of honor for the council on Saturday will be the junior advisers from the senior club and the senior presidents.

Notes of the P.-T. A.

Mr. Roscoe Frasher, principal of the Virgil Jr. High School, will speak on "I Want My Boy," before the Rosemont-avenue school Parent-Teacher Association this evening at 7:30 o'clock. The boys' harmonica band and the girls' glee club of the Rosemont-avenue school will give musical numbers. Mrs. Pearl Davies, president of the association, will preside.

Friday, the 25th inst., the spiritual training department of the Los Angeles Tenth District California Congress of Parents and Teachers, will meet at 10 a.m. in parlor C of the Chamber of Commerce Building with Mrs. Dana Thomas, State chairman, as speaker. The program will also include Alpha Perkins, children's librarian of the Marlborough branch library, who will speak on children's reading, and Mrs. Lloyde Chamberlin, who will review two chapters of Clara Whitehill Hunt's book, "What Shall We Read to Children?"

Jean Loughborough, club editor of the Los Angeles Examiner, will be speaker at the publicity conference of the Tenth District California Congress of Parents and Teachers Tuesday, the 29th inst., at 10 a.m., in the lower lecture room of the Chamber of Commerce Building.

YOUR BABY AND MINE

Mrs. Eldred will be glad to answer all questions pertaining to babies and children. A stamped and self-addressed envelope, forwarded to this office, will bring a personal reply. This department offers leaflets on weaning and feeding the child from 6 weeks to 6 years, prenatal care and diet for the nursing mother, constipation, eczema outfits for the new baby, sleeping, walking, teething, thumb suckling, ammoniacal urine, bed wetting, training in cleanly habits, periods of nursing, cod liver oil, orange juice, hives, worms, vomiting, refractory children, prune juice, lime water, rupture, styes and boils and cradle cap. Before asking a personal question about one these subjects, it is better to send a self-addressed stamped envelope for the leaflet you need. If your particular problem is not covered in the above list, Mrs. Eldred will be glad to give you a personal reply.

PLAY AS A LUBRICANT OF MANY SITUATIONS

Almost all mothers discover that if they adopt a playful tone of voice and put their desires in the form of suggestions, with the play spirit uppermost, that they get a willing and eager response.

The mother discovers this and yet there is some queer quirk that refuses to let her make use of this method. Some mothers explain it this way: "When I speak I want him to mind!" and others; "If I make it so agreeable to her she won't know she is minding." Both ideas are reminiscent of the old theories that parents must be slave drivers. Treating a child with courtesy and making obedience too enjoyable smacked of "softness."

Suppose that mother rushes into the kitchen to make a cake and discovers the baking powder tin empty. She is thoroughly annoyed and angry when Jane shows no desire to do her bidding when she shouts: "Please, dear, run over to the grocery and get me some baking powder!"

Make Work Interesting

If Jane is the usual child, immersed in her game or doll dressing or reading, there is also a real annoyance in being torn from this activity abruptly. She has no impelling desire to run to the grocery even if the request is a reasonable one. Her mother, in such a situation, very often resorts to angry laments that Jane is an absolutely selfish child, that she does everything for her, and when she asks the simplest thing, Jane won't do it. All of which burns a little girl's ears and makes her wish that she were old enough so she needn't take orders, or else goes in one ear and out the other if she has heard this often enough.

A little thought on mother's part might have avoided all this controversy and sent the child off in the right spirit. We can't expect a child to take any great pleasure in doing things that have no personal satisfaction attached to them. Being unselfish or helpful is an abstract virtue that grows slowly. When we need Jane's services let us try to make it easier for her to give them to us. Later just doing for us may be satisfying enough to her.

If mother asks Jane into the kitchen to help make a cake for her doll and promises her a small pan for that purpose, and Jane herself is allowed to discover the empty tin, then she will offer willingly to go to the grocery, because making the cake has become a personal adventure. One can't always use this method, nor can it be used with small boys. But boys are more willing to fly to the grocery on a good-will trip, or hop there laboriously first on one foot and then two hops on the other. Mothers need more imagination than children. They need it to prevent ugly situations arising which leave sore spots on both sides.

GUIDING YOUR CHILD

THE SHOW-OFF

By Mrs. Agnes Lyne

We have all seen the child who, when a visitor comes to the house at once tries to usurp the center of the stage by telling a long story, or by putting on a number of interesting but inappropriate athletic events.

Such a child must show off whether the attention he gets is complimentary or otherwise.

It is, therefore, best to give such a youngster a legitimate way of receiving notice. He can be sent on an errand to fetch mother's work bag or intrusted to pass the sugar bowl for tea.

It is important, too, to ignore the unpleasant part of the child's behavior since if he is noticed, even though it is to be scolded, he will have achieved his end and in a sense will have been rewarded.

Showing off should, however, be regarded only as a symptom and the underlying cause should be discovered and remedied. The worst cases of showing off are usually found in homes where the children are hardly listened to at any time, or where one child is favored by the parents to such an extent that the less favored child resorts to this unfortunate means to get the attention he craves.

Often the show-off is reacting to a feeling of inferiority. Such a child can be helped to find himself if we study his situation.

Sometimes the relief of pressure at school, or an unhappy state of affairs on the playground will remedy the trouble. Sometimes recognition of achievement by his father and mother will do wonders to release the tension under which he suffers. Since what the show-off wants is the approval of those about him, he is easy to reach and quick to respond.

Bringing Home the Hankie

Pockets in the little girl's dresses are a joy to her and to mother also. For the young lady is far more apt to return home with her handkerchief if she has a convenient pocket for same.

Remove the Evidence

If you have "cut out" part of the embroidery pattern and the stamped portion shows up alongside of your work, the stamping can be removed by wiping carefully with a soft cloth saturated with gasoline.

HEALTH and DIET ADVICE

By Dr Frank McCoy
author of "The Fast Way to Health"

Dr. McCoy will answer personal questions on health and diet, addressed to him, care of The Los Angeles Times. Inclose stamped, addressed envelope for reply.

Dr. McCoy's menus suggested for the week beginning Sunday:

Sunday—Breakfast: French omelet (made of the whites of two eggs and two ounces of milk.) Melba toast, stewed pears. Lunch: Spinach, cooked celery, stuffed tomatoes. Dinner: Broiled chicken or rabbit, cooked cucumbers, steamed carrots with parsley, molded salad of string beans, celery and cucumbers, pineapple whip.

Monday — Breakfast: Retoasted breakfast food with milk or cream, applesauce. Lunch: Celery soup, mashed pumpkin, salad of chopped raw cabbage. Dinner: Broiled steak, cooked rutabagas, string beans, salad of shredded lettuce and tomatoes, stewed apricots.

Tuesday — Breakfast: Coddled eggs, Melba toast, stewed raisins. Lunch: Oranges as desired, glass of sweet milk. Dinner: Leg of mutton, boiled turnips and tops, cooked lettuce, celery and nut salad, grape-juice whip.

Wednesday — Breakfast: Baked stuffed apple, retoasted cereal biscuit. Lunch: Cooked carrots and peas, raw celery. Dinner: Vegetable soup, roast beef, spinach, stewed tomatoes, salad of cold cooked asparagus, ice cream.

Thursday — Breakfast: Poached eggs, crisp bacon, Melba toast. Lunch: Baked potato, cooked celery, salad of shredded raw cabbage. Dinner: Broiled lamb chops, cooked oyster plant, beets, sliced cucumbers, dish of berries (canned.)

Friday — Breakfast: Cottage cheese, baked apple. Lunch: Peanut butter soup, combination salad of celery, lettuce, tomatoes and raw cabbage. Dinner: Broiled white fish, cooked spinach, McCoy salad, no dessert.

Saturday — Breakfast: French omelet, waffle, stewed pears. Lunch: Eight-ounce glass of buttermilk, ten or twelve dates. Dinner: Vegetable soup, Salisbury steak, cooked celery, baked squash, molded salad of carrots and peas, prune whip.

Stuffed Tomatoes: Peel and remove the centers from large raw tomatoes and stuff with a mixture of dry cottage cheese to which has been added the desired amounts of chopped cooked beets, minced ripe olives and chopped parsley. If the cheese is too soggy it should be placed in a cheesecloth bag and pressed to remove the surplus whey. Serve on lettuce leaves, garnished with slices of cold, boiled beets.

QUESTIONS AND ANSWERS

PERISTALSIS

Question: John Smith asks: "Will you kindly explain to me what peristalsis is?"

Answer: Peristalsis is a peculiar contractile expulsive muscular movement of any hollow organ of the body. You probably refer to this action of the intestine. Both the small and large intestine are provided with longitudinal and circular muscular fibers. These contract alternately and force along the fecal matter, pushing it toward the rectum, except in some peculiar cases where this action is reversed.

SACCHARIN HARMFUL

Q.: Rose E. writes: "Some time ago you stated in your column that the continued use of saccharin in food in place of sugar has a harmful effect. Will you kindly state in just what way it is harmful?"

A.: Saccharin is a coal-tar derivative, intensely sweet—300 to 500 times as sweet as sugar, depending on its purity, being sometimes adulterated with bicarbonate of soda. Most States and countries have pure-food laws to prohibit its use in foods. Mathews and McGuigan report that saccharin retards the oxidation in the blood and muscles and retards the salivary glands and pancreas, causing digestive disorders. The following are the opinions of Sajous and Culbreth, respectively: "It (saccharin) is believed a general protoplasmic poison in that it inhibits nearly all of the fermentative processes of the body, and interferes with, and diminishes general bodily metabolism." "Saccharin retards action of digestive ferments, hence should be used with caution where digestion is impaired."

TWELVE-DAY FAST

Q.: Mrs. Jean Mc. asks: "If I were to go on an orange-juice diet for a period of twelve days what would be the loss in weight approximately?"

A.: It would depend upon your weight and also your type. If you are much overweight you would probably lose between ten and fifteen pounds.

[Copyright, 1929, the Bell Syndicate, Inc.]

Avoiding Ptomaine Poisoning

Never eat food having a peculiar odor.

Never eat raw food without washing it well first.

Do not eat canned foods if the sides of the can seem bulgy and when punctured the can gives out a nasty gas.

Buy sea food for one meal only. Do not try to hold it over for a day. You always eat leftover sea-food with a doubtful feeling and why take a chance that it may be a bit "off?"

The Tall Woman

If you are tall and your sink is low you are most uncomfortable during the dish-washing process. Having the sink raised is more or less expensive, particularly if we are only renting our home. But a small platform for the dishpan made from a wooden box, is not expensive. It can be made to elevate the dishpan to just the correct height by sawing off the sides to the correct measurements.

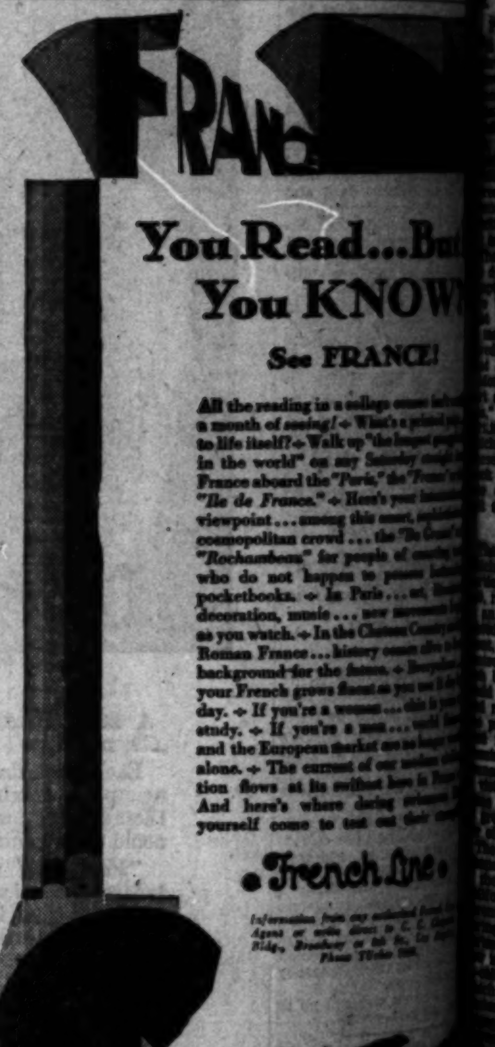

You Read...But
You KNOW
See FRANCE!

French Line

No trouble to give youngst
the hot breakfast they ne
Just pour hot milk on the
SHREDDED WHEAT

SHREDDED WHEAT
12 Biscuits
12 Ounces

This is the package with full size biscuits—the kind that fills the cereal dish—Ask for the original Shredded Wheat

Tune in on the Shredded Wheat program every [illegible] morning at 10:30, KFI-KPO-KGO-KGW-KOMO-KHQ

EVASION OF TRADE ACT ASSERTED

Alhambra Theater Owner Brings Suit Against Six Producers and Exhibitors

Suit was filed yesterday in United States District Court by Charles A. Perry, proprietor of an Alhambra motion-picture theater, against six motion-picture producing and exhibiting companies, asking the court to set aside certain contracts with other picture theaters, and also seeking damages against the distributors for asserted violations of the State Cartwright Act for operating in restraint of trade.

It is charged in the suit that the defendants made an asserted illegal contract with two Alhambra theaters for exclusive privileges to first-run pictures. These contracts, it is asserted, were to run for a year, and the plaintiff in the action asks that they be rescinded.

The corporations mentioned as defendants are Metro-Goldwyn-Mayer Distributing Corporation, First National Pictures, Inc., Fox Film Corporation, Paramount Famous Lasky Corporation, United Artists Corporation, and Principal Theaters, Inc.

Asserted warnings to the public that they might not again see certain films in Alhambra is said in the action to be a violation of a national law against agreements on the part of such companies.

NEWS OF THE CAFES

Vaudeville headliners, stage favorites and motion-picture stars will gather at the Pom Pom, Hollywood, tomorrow night to celebrate the first of a series of Saturday "midnight frolics" under the direction of William Meiklejohn, producer. These programs will be impromptu, with Harry Cody acting as master of ceremonies. All the guests of honor will sign their names on the huge Pom Pom banjo, which reads like the "who's who" of filmland.

At this new Pom Pom revel the performers will render new songs, step through their latest dance routines and try out their new gags and stories. Irving Berlin's latest New York stage song will be played by Manny Harmon's Night Owls.

Eastern Visitors Dined

Ruth St. Denis, internationally famous dancer, and Pearl Wheeler, costume designer, were the guests of Mrs. W. D. Crook last Tuesday evening at dinner in the La Casa Pico Tea Room, located in West Pico Boulevard. The two New York visitors are vacationing in Southern California and expect to remain here for several weeks. The La Casa Pico Tea Room, under the management of C. C. Loomis, is rapidly gaining an enviable reputation for its deliciously prepared luncheons and dinners.

Barbara Inn Improved

Since the recent change in management of the Barbara Hotel, located in West Sixth street, near Alvarado, many alterations have been made, with added comforts and conveniences for the guests. The most noticeable changes have occurred in the dining-room, where artistic wall decorations and furnishings have been added. Quality foods and excellent service at all times is the new policy under which the cafe is now operated, the management states. Special luncheons and dinners are featured with a large variety of entrees from which to choose. The refined atmosphere, together with the other changes, have made the Barbara Inn one of Los Angeles' popular dining places.

Dance Contest Planned

Beginning this evening, a series of seven collegiate dancing contests, given under the auspices of the Preston Duncan Studios, will be held at the Montmartre. Beautiful prizes will be awarded the winner of each dancing contest in the form of a large, hand-painted photograph study; and for the finale, a grand prize will be given of one-half dozen hand-painted photographs with imported folios. Roy Fox, with his Montmartre orchestra, will provide the music.

Special Dinner Announced

The Rosslyn Hotel at Fifth and Main streets announces an innovation in the form of a special dinner now served there every evening from 5 to 7:30 o'clock, which hotel has long been famous for its moderate-priced luncheons and dinners. The new dinner, now on the menu each evening in addition to the regular lower-priced meal, is seven courses in size, including either fried chicken or T-bone or tenderloin steak. The dining-room of the popular downtown hostelry has always been open to the public in addition to their regular guests.

Counter Installed

The business man who has only a few minutes to spare for luncheon will have an opportunity to spend them at leisure, with the recent installation at the Nikabob Cafe, Western avenue and Ninth street, of a counter service. In order to serve especially those who lunch or dine at the counter, the management has engaged waiters who are expert in the service required for such an occasion.

Stage Stars Honor Guests

To Mr. and Mrs. Pat Rooney (Marion Bent) and Pat III, internationally known stage stars, will go the honors this week-end at the Hollywood Roosevelt Hotel festivities, including the supper-dance tonight and the tea dansant tomorrow. Musical programs have been arranged to include numbers made famous by the Rooneys in their act and new favorites which they have brought from New York.

WYOMING FOLK INVITED

Every former resident of Wyoming is wanted at the rally next Wednesday evening in Veterans' Hall, 246 South Hill street. President William O. Owen will offer a popular program and there will be dancing and refreshments.

PROTEST HEARING CONTINUED

Hearing of protests against the confirmation of assessments for the widening of Fries avenue in Wilmington between Anaheim street and a point 651.48 feet south of A street was continued by the Council yesterday to February 13.

DOG FILM ACTOR'S FACE LIFTED

Unsightly Bulges Under Eyes Removed

A FACE-LIFTING operation for a dog! It has been done and now King Tut, dog actor, is better looking than ever for the camera. It wasn't exactly age that made it necessary for King Tut to undergo the operation, for he isn't old, but he did develop unbecoming bulges beneath his eyes.

His owner, E. G. Henry, who trained him from a puppy, pondered about King Tut until he took him to the Beverly Dog and Cat Hospital. Dr. G. M. Eisenhower looked him over and decided a face-lifting operation was the only thing to do.

Dr. Eisenhower said the operation was necessary not only to make King Tut's eyes better for photography, but also to relieve pain caused by his hair being pushed into his eyes by the bulges. The dog recovered fully in two days.

During his picture career, King Tut has appeared in twenty-two productions, including one with Clara Bow and Harold Lloyd's "Speedy," his last picture, in which he had a large part and got a trip to New York. He starts to work again soon at the Metropolitan studio.

King Tut After the Operation

DISTRICT MAPS ADOPTED

The Council yesterday adopted reports of its Public Works Committee approving the assessment district maps for the Main street and Ninetieth Street Improvement District and the Hamel Road and Alden Drive Improvement District.

Doctors Win Long Fight to Save Bleeder

Up-to-date medical knowledge, applied in a desperate struggle to save a man from slowly bleeding to death, yesterday earned physicians at the Queen of the Angels Hospital a broad grin from Frank N. Santo, 28-year-old grocery store proprietor of Redondo Beach.

Redondo Beach physicians last Friday took Santo to the hospital after they had tried in vain to stop a hemorrhage caused by the extraction of the patient's wisdom tooth on Christmas Eve. Santo had lost several quarts of blood and the doctors feared for his life.

For nearly a week hospital physicians in turn tried to stop the hemorrhage and after six days' effort, during which the latest surgical appliances were used, surgeons finally succeeded in closing the wound by burning it out with electricity.

As a result the blood flow was checked and Santo now is recovering. He plans to leave the hospital some time today.

Court Balks at Annulment for Happy Couple

When Lillie O'Guinn, a child-wife, took the witness stand yesterday with a baby in her arms and told Superior Judge Westover that she and her husband, Charles E. O'Guinn, are happily married and getting along nicely, the judge denied the plea of Etta Vaughan, her mother, who asked for an annulment of their marriage.

The action was brought by Mrs. Vaughan against O'Guinn on the grounds that he had sworn fraudulently that his bride-to-be was 19 years of age when he obtained a license. The ceremony was performed on August 6, 1927. It was brought out in the testimony, however, that the girl's mother was with the pair when the license was obtained.

Fatal Quarrel Trial Begins

Coming as an aftermath to an asserted altercation at a roadhouse near Clearwater, George W. McGee was on trial yesterday before Judge Schmidt of Superior Court on a charge of manslaughter. McGee is charged with killing E. C. McFadden in a parking space adjoining the roadhouse.

McGee elected to have the case tried without a jury and sought to prove that McFadden's death was caused by injuries he received when he fell and struck his head against an automobile wheel.

The case is scheduled to be decided today.

ASSESSMENTS PROTESTED

The City Council today will hear protests against the confirmation of assessments for the opening and extending of Cumpston street between Tujunga avenue and Camellia, and of Sixty-first street between Menlo and Vermont avenues, and against the improvement of Park avenue between Sunset and Glendale boulevards.

SANTA FE ADDING TO TRACKAGE

Total of 268 Miles Will be Built During Year and Much Equipment Acquired

Announcement was made yesterday through the local general offices of the Santa Fe Railway by James B. Duffy, general passenger agent, that extensions in 1929 of new Santa Fe Railway lines will add 268.1 miles to the system.

The extensions are Cheyenne, Okla., to Pampa, Tex., 80.6 miles; Lane City, Tex., to Thompsons, Tex., thirty-five miles; Hale Center, Tex., to Parmerton, Tex., sixty-six miles; Seagraves, Tex., into Lea county, N. M., and to Lovington, N. M., 86.5 miles.

Mr. Duffy says 695 miles of old rail will be replaced with new, giving 2550 miles of 110-pound track.

Approximately 328 miles of new automatic signals will be installed, a number of which are to be on the Coast lines. A new steel barge will be acquired for use on San Francisco Bay and a new 200-ton wrecking crane for the New Mexico division.

Expenditures for the improvement and extensions described will approximate $25,000,000 for additions and betterments and $21,000,000 to complete work now in progress, or a total of $46,000,000.

The Santa Fe also is purchasing four new mountain type locomotives, fifty-eight all-steel passenger cars, 2000 single sheathed, fifty-ton box cars; 450 fifty-ton gondolas, 550 seventy-ton gondolas, 500 refrigerator cars, 200 flat cars, 750 stock cars and 150 all-steel caboose cars.

The present mileage of the Santa Fe is 12,349.66; with the new lines and with the recently acquired Orient's 735.3 miles, the total will be 13,353 miles.

Murphy Burial at Inglewood

The last rites for William P. Murphy, Pacific Coast representative of eastern textile mills for the last twenty-five years, will take place tomorrow at Bresee's funeral church at 2 o'clock. Burial will be in Inglewood Park Cemetery.

Mr. Murphy died after a short illness of pneumonia at his home, 1041 Citrus street. He was 63 years of age, and had lived in Los Angeles for sixteen years. He leaves his widow, Mrs. W. P. Murphy, and a son and daughter, by an earlier marriage, J. Willard Murphy of Los Angeles and Mrs. R. J. Richmond of Shawnee, Okla.

The Los Angeles Commandery, No. 9, Knights Templar, will officiate at the funeral.

Recipes to be Demonstrated

Some highly delicious recipes will be prepared by Mrs. Mabelle (Chef) Wyman during her cooking class session, which will be held as usual this afternoon at 1:30 o'clock in the Southwest Building, 130 South Broadway.

Today Mrs. Wyman will make lemon potato souffle, stuffed mushrooms on toast, halibut turbans with carrot fritters and pear croquettes.

COAST NEEDS TO BE AIRED

Political and Social Science Academy Will Discuss Pacific Problem at Alexandria Tomorrow

Population problems of the Pacific area are to be discussed by experts tomorrow at the opening session of the Pacific Southwest Academy of Political and Social Science at the Alexandria. Prof. Ken Nakazawa of the University of Southern California will discuss "overpopulation in Japan," while F. A. Pesquiera, Mexican Consul, will speak on problems of Mexican migration. Dr. Roy Malcolm, professor of political science, University of Southern California, will preside.

The organization's president, Dr. Russel M. Story of Pomona College, will preside at the luncheon session devoted to business and election of new officers.

In the afternoon Dr. Roy H. Akagi of New York, secretary of the Japanese Students' Christian Association of North America, will speak on the problems of the second generation of Japanese. Prof. Glenn E. Hoover of Mills College, Oakland, will read a paper entitled "The Quantative Optimum."

Dr. Robert G. Cleland, vice-president of Occidental College, will preside at the dinner. Lyman Bryson, associate director of the San Diego Museum, will speak on "Culture and Population Growth."

The academy was organized two years ago among faculties of all Southern California colleges and universities. Its purpose is to promote the social sciences. Preceding tomorrow's opening session all members will register with the secretary, Dr. Arthur G. Coons of Occidental College. Other members of the executive committee include Dr. John R. Haynes, Dr. Gordon S. Watkins, Dr. Emory S. Bogardus and Dr. John Parke Young.

ARIZONA AGAIN ORATORY ENTRY

Contest in State Sponsored by Tucson Citizen

Publisher Completes Plans for Participation

J. A. Van Osdol Goes on With His Discussion

Arizona enters the Sixth National and Fourth International Oratorical Contest with a wider interest and greater degree of enthusiasm than ever before. The contest in that State will be sponsored by the Tucson Citizen, according to Frank B. Hitchcock, owner and publisher of the paper, who completed final arrangements here yesterday and returned to Tucson.

"As a movement of undoubted value in the development of American citizenship, the oratorical contest on the Constitution is gripping the attention of Arizonans and there is a determination to endeavor to pick a State winner who will capture The Times grand finals and advance in the contest," said Hitchcock just before his departure. "If we can land an Arizona boy or girl in the grand finals at Washington we will place the victory along with other State achievements."

PRIZES OFFERED

The Tucson Citizen is offering $150 in prize to the State winners; $75 as first prize and $50 and $25 as second and third prizes, respectively. "We anticipate that service clubs and civic organizations will heighten interest in the Arizona district finals by offering special prizes," added Mr. Hitchcock.

There are six districts in Arizona designated as follows: District 42, counties of Apache, Coconino, Mojave, Navajo and Yavapai; District 43, Phoenix Union High School; District 44, counties of Maricopa outside of Phoenix, Pinal and Yuma; District 45, counties of Gila, Graham and Greenlee; District 46, county of Pima, and District 47, counties of Cochise and Santa Cruz.

With the Phoenix Union High School and Tucson High School already entered, one-fourth of the secondary school population of the State is represented in the contest. The State finals will be held at the University of Arizona, Tucson, May 1, next.

PETITION OF RIGHTS

Continuing the discussion of landmarks in Constitutional history, James A. Van Osdol of the citizenship committee of the American Bar Association today considers the Petition of Rights:

"That was an instrument drawn by Sir Edward Coke and presented by Parliament to King Charles I. The controversy between Charles I and Parliament became so sharp that Parliament decided to vote no more supplies to the King until he consented to recognize certain rights which they presented to him in the form of a petition by the House of Commons. This petition, after citing various statutes recognizing the rights contended for, declared that forced loans, benevolences, gifts, etc., should be no longer demanded by the King without the consent of Parliament; that soldiers should not be billeted upon citizens without payment; that no freeman should be imprisoned, except by the law of the land; that martial law should not be proclaimed in times of peace. The King was evasive in his answer, but finding the Commons determined, finally gave his consent to the demand. This was enacted into a statute by Parliament in 1628.

AGREEMENT OF PEOPLE

"For land mark No. 4 we note the Agreement of the People.

"This was a plan of government submitted by the military to the House of Commons, during Cromwell's dictatorship, for final submission to the people. While the agreement proposed no material change in the existing framework of the government, it sought to set limits upon the powers of Parliament by expressly reserving to the people all the powers not granted to Parliament. That sounds much like certain limitations placed on Congress in our own Constitution. The dictatorship ended with the death of Cromwell and the restoration of the monarchy under Charles II and here we approach landmark No. 5.

ENGLISH BILL OF RIGHTS

"With the close of the English revolution William and Mary ascended the throne, but before being permitted to do so, Parliament presented to them for execution a document setting forth certain rights of Parliament, certain limitations on the sovereign, and certain rights of the English subject, and among other things providing for the settlement of the crown, to all of which William and Mary agreed. This declaration later was enacted into law, thereby giving legal validity to the claims therein set forth and that document became known as the 'English bill of rights,' but must not be confused with the American Bill of Rights that came more than ninety years later.

"By the English bill the power of the sovereign was limited by law and it is said to have marked the final passing in England of the doctrine of 'divine right,' so obstinately maintained by the Stuarts, but never recognized by the English nation. That bill put into the form of express law the principle that, in its final analysis, the ultimate source of governmental power is in the people.

ENGLISH CONSTITUTION

"Let us note here that the English constitution does not exist in any one written document. It is based on custom, precedent, treaties and compacts, and among those are included the Magna Charta and the Bill of Rights. During the last 150 years referred to, events were taking place in the English colonies in America that were rapidly crystallizing the ideals that so long had been cherished, so often asserted by the people, so often conceded by the sovereign, only to be disregarded, but which ultimately were to find expression on this side of the Atlantic in a declaration that would sound a world-wide challenge to monarchy."

Tomorrow Mr. Van Osdol will discuss some landmarks in America.

"RUTS" SPEAKER'S TOPIC

Dr. Luther D. Reynolds of the Rotary Club will be the speaker at today's luncheon of the Los Angeles Exchange Club at the Biltmore. His subject will be "Ruts."

POLICE BAFFLED BY SILENT YOUNG LADY

Florence McPherson

STRAY GIRL MYSTIFIES DETECTIVES

Police Fail to Discover Antecedents of Wanderer in Chinatown

Cherchez la femme, or words to that effect, was the instruction given three detectives yesterday afternoon, but when they found her there arose a question—who is she or what shall we do with her now that we have her?

The bit of femininity in question, after she was picked up by the detectives wandering aimlessly in Chinatown, declared that her name is Florence McPherson, but further than that she refused to give any information concerning herself.

Police attention was directed toward her yesterday afternoon when she continued her wanderings in and around Chinatown, around the postoffice and back to Chinatown again. She is 19 years of age, it was estimated at Central Police Station, where she was taken by Detectives Schlinke, Diamond and Waymire of the narcotic squad.

Baffled by her refusal to disclose information about herself, the detectives sought aid from the identification bureau, the missing-persons' bureau and other police departments, and then went into pensive session to bring to light some clew which would dispose of her case.

Dr. S. M. Marcus, psychiatrist, was called into consultation as a result and after an examination of the girl which lasted about an hour, declared that she is not a victim of amnesia nor is she mentally unbalanced. Further examination failed to show any trace of narcotics in her system.

Completely baffled after this report was made, police sent the girl to Georgia-street Hospital for observation while detectives sought to learn her identity by tracing the origin of a ring which she wore, on which were inscribed the letters "I. H. S."

Chinese Given Permit to Use Firecrackers

Chinese in the city are to be allowed the use of firecrackers to celebrate their New Year, and the Four Family Society of Chinese also is to be allowed the same privilege in its annual celebration, it was decided yesterday at the meeting of the Fire Commission. The commission referred requests for setting off firecrackers in the Chinese quarter to Chief Scott, who recommended compliance with the requests, providing there is supervision by the fire department.

The Four Family Society's annual celebration will be on the 12th and 13th inst., and the Chinese New Year celebration will be from February 10 to 14. February 14 the dancing tiger or dragon parade will be held, according to the Chinese Chamber of Commerce, which asked for the privilege of setting off firecrackers in the area surrounded by Juan, Apablasa, Los Angeles, Sanchez, Arcadia and Aliso streets.

U.C.L.A. Co-ed Debate Team Wins Contest

That motion pictures are a benefit to society was the decision last night at the University of California at Los Angeles, when the U. C. L. A. women's debate team won a unanimous verdict over women representatives of La Verne College in a debate held in Lecture Hall. The question debated was: "Resolved: That the films are a detriment to civilization," with the local university debaters taking the negative side.

The question debated is practically the same as the one of last fall, when the university men debaters competed against speakers from the University of Sydney, Australia. Margaret Brown and Blanche Cohen were the speakers last night for U. C. L. A., and Catherine Crist and Lucile Hilcon represented La Verne College. The debate was the second of a series of intercollege debates held by the women of several Southern California colleges and universities.

CREW OF FLIGHT GIVEN BANQUET

Man's Endurance Exceeds Motor's, They Say

Question Mark Flyers Will Go South Today

Development of Engine to New Limits Predicted

Proof that the human system can outlast in endurance any motor of present-day design was revealed by the flight of the Question Mark, according to members of the crew of the record-breaking army plane at a banquet given them by the Los Angeles Chapter Reserve Officers' Association last night. The five of the crew and thirteen members of the ground force attended.

Capt. Ira Eaker, chief pilot of the plane, said he believed the next few years will see development of motors that will function indefinitely.

WEAR ON MOTOR

"At the present time there is little doubt that the motors will function properly after a week or ten days of continuous flying," he said. "After we had been up five days we could tell that the metal parts of the motors were rubbing without a cushion of oil. We could hear the sounds of metal against metal and we knew that the practical life of our motors was drawing to an end."

Maj. Carl Spatz, commander of the plane, praised the work of the crew and the ground force and said he believed that only in California could the Question Mark's flight have been so successful.

The noisiest part of the program followed the introduction of the only enlisted soldier in the crew, Sergt. Roy Hooe. He spoke briefly. Lieut. Harry Halvorsen and Lieut. Elwood Quesada also were introduced.

GUESTS AT LUNCH

The crew's last day in Los Angeles was principally employed in picking up loose ends and getting ready for the departure for San Diego, tentatively scheduled for 11 a.m. today from Los Angeles Metropolitan Airport.

Previous to the Reserve Officers' dinner last night they were guests of honor at a luncheon. Following the dinner they went back to the Ambassador where Ben Frank was host in the Cocoanut Grove.

The major part of the day, however, was given over to answering some of the thousands of letters and telegrams received. Despite the assistance of Lieut. Ennis and Mr. Adamson and three or four busy secretaries, it looks as though the next few days at San Diego likewise will be devoted to catching up on the correspondence.

Wisler Inquest This Afternoon

An inquest over the body of Henry Miller Wisler, who died last Wednesday at Georgia-street Hospital, will be conducted at the Coroner's office at 2 p.m. today. Funeral services have been postponed pending the inquest.

Mr. Wisler, who was a prominent Mason and well-known attorney, was struck by an automobile while standing in a safety zone at Sixth and Hill streets. He leaves his widow, Mrs. Kate Wade Wisler, and his son and daughter by a former marriage, Bond Wisler and Miss Helen Wisler.

PROTESTS DENIED

The City Council yesterday denied the protests against the ordinance of intention for the improvement of Penrose avenue between Wildwood street and Clybourne avenue and adopted the ordinance.

MANIAC-STORY LEAK DEPLORED

Cline Orders Investigation in Wilshire Case

Exposure Spoils Plan for Marauder's Capture

Five Women Threatened With Death by Pervert

An investigation to fix responsibility for the "leak" at Wilshire police station, which resulted yesterday in the asserted premature publication of facts detailing the activities of a maniac threatening the lives of five women in that district, was ordered last night by Chief of Detectives Cline. Plans to apprehend the suspect through the detailing of twenty picked detectives in the district affected were ruined, Cline asserted, by the publication of the story.

Victims of the marauder reported that he appeared at their homes and rang the front door bells. When they answered the summons they found obscene notes attached to the door knobs threatening them with death if they did not leave their window blinds up or allow him to enter when he again appeared. In one case telephone wires were severed and an attempt made to break in a rear door while the mistress of the house was at the front entrance, it was stated.

VICTIMS DISCLOSED

Arrangements were made, Cline stated, to have the facts withheld until he had an opportunity of capturing the suspect. Reports of the occurrences were found buried in the identification bureau at Central police station bearing a written order that they be suppressed. Capt. Cato, head of the Wilshire detective bureau, declared that he issued this order. Later he admitted that he had knowledge that the details, excluding only the names of the victims, had been given out in his division.

According to the exhumed reports the following persons were victims of the asserted pervert: Mr. and Mrs. Ralph Martin of 2248 South Cloverdale avenue, Mrs. E. A. Smith of 2417 South Longwood avenue and Mrs. L. Smith of 2536 Dunsmuir street. It was at the latter's home, according to the reports, that the telephone wires were cut and an attempt made to break in through a rear door, while Mrs. Smith was at the front entrance.

The names of two other women reporting similar occurrences were not contained in the files. The notes, threatening death, were also withheld at Wilshire police station by Capt. Cato.

CHILDREN MOLESTED

Numerous complaints of the activities of persons molesting children on the way to and from school have been made by residents of the Wilshire district. No arrests have been reported made resulting in convictions for the reported criminal assaults. It was because of the failure of detectives in that district to apprehend these prowling and admittedly dangerous criminals that Chief Cline planned the special detail of detectives from Central division, he said.

"There is no doubt," declared Cline, "that the giving out of the facts on the annoyer in the Wilshire district has ruined our chances to capture the man. The notes reveal that he so threatened his victims that he did not expect them to notify us of his visits."

ORDINANCE ADOPTED

An ordinance of intention for the improvement of Emelita street between Fair avenue and Lankershim Boulevard was adopted by the City Council yesterday and February 21 set as the date for hearing protests against the improvement.

A THREE DAYS' COUGH IS YOUR DANGER SIGNAL

Coughs from colds may lead to serious trouble. You can stop them now with Creomulsion, an emulsified creosote that is pleasant to take. Creomulsion is a medical discovery with two-fold action; it soothes and heals the inflamed membranes and inhibits germ growth.

Of all known drugs creosote is recognized by high medical authorities as one of the greatest healing agencies for coughs from colds and bronchial irritations. Creomulsion contains, in addition to creosote, other healing elements which soothe and heal the inflamed membranes and stop the irritation, while the creosote goes on to the stomach, is absorbed into the blood, attacks the seat of the trouble and checks the growth of the germs.

Creomulsion is guaranteed satisfactory in the treatment of coughs from colds, bronchitis and minor forms of bronchial irritations, and is excellent for building up the system after colds or flu. Money refunded if not relieved after taking according to directions. Ask your druggist. (adv.)

CREOMULSION

FOR THE COUGH FROM COLDS THAT HANG ON

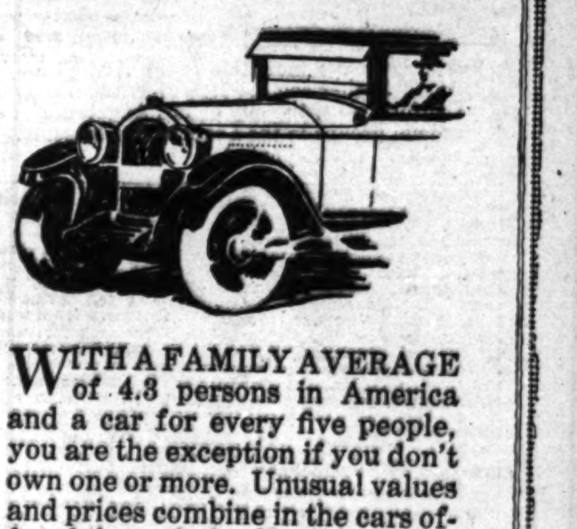

WITH A FAMILY AVERAGE of 4.3 persons in America and a car for every five people, you are the exception if you don't own one or more. Unusual values and prices combine in the cars offered through the Classified "Automobiles" Columns of

THE TIMES

World's Greatest Want Ad Medium

Los Angeles' Automobile Directory

Pictorial Cross-Section of World's Current News and Features

An American-Trained Chinese Flyer Has Become a Popular Hero in his native land through a series of flights which have startled his countrymen. He is Capt. Chang Wei-Chang and he received his instruction at California and New York fields. Capt. Chang (arrow) is pictured with high army and government officials at end of one of his flights. (P. & A. photo.)

First Electoral Votes to Come In reached the office of the Vice-President late last week and were filed in a safe by Ross Bartley, his secretary, shown above at left. Under new law votes now come by mail instead of special messenger. (A. P. photo.)

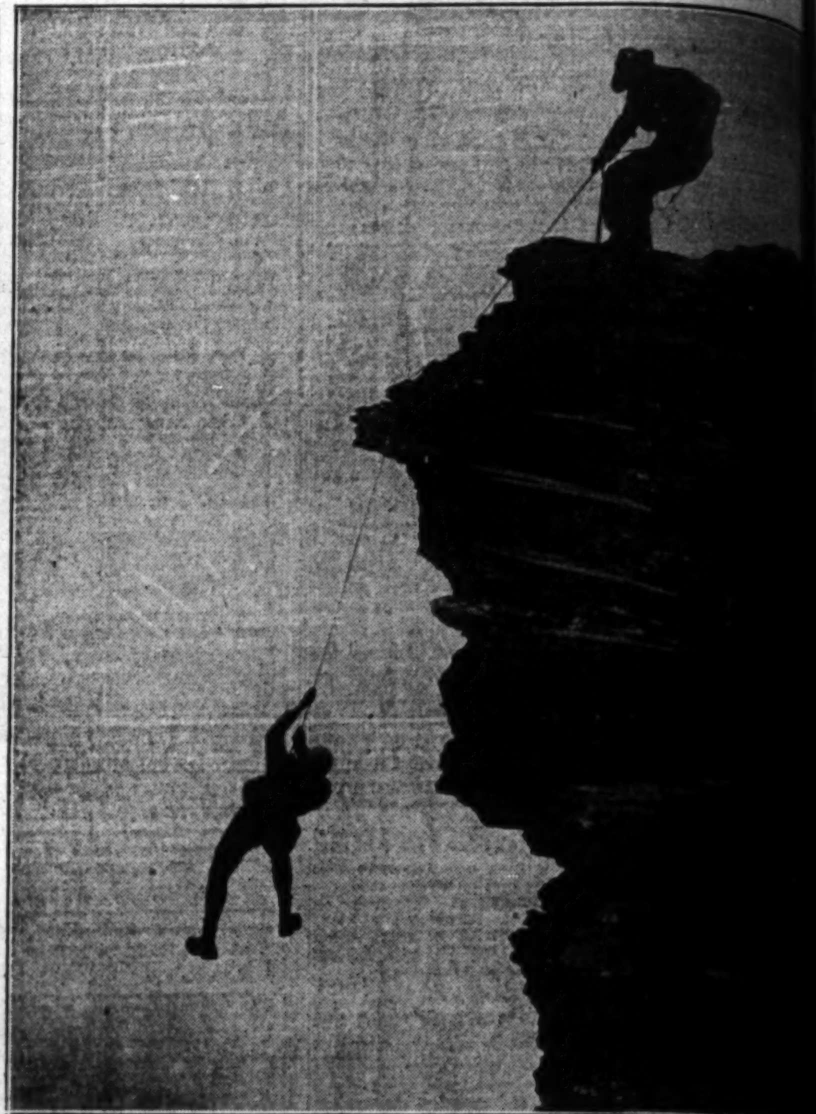

Just One of the Little Things That Make Up Daily Life of a Mount is portrayed in this unusual photo taken in the Swiss Alps. The upper has snubbed the life line in time to prevent the lower figure from pl few thousand feet. How the man above got up there, or how the finally fared is not stated. (P. & A. photo.)

Courage and Devotion to Duty Under Fire won decoration for Esther Louise Marks at Near East Relief luncheon in New York several days ago. Miss Marks was under fire during siege of Adana, Turkey, in 1920. Dr. W. Finley, official of society, decorates Miss Marks above. (P. & A. photo.)

Something Should Be Done About This—This disturbing photo depicts a young woman of social standing engaged in hurling a rolling pin in a contest recently held at Pinehurst, N. C. The psychological effect of such a contest should be considered by promoters in future. (P. & A. photo.)

The Question Mark was given its name by Mrs. Ira S. Eaker, wife of Capt. Eaker. While officials were considering matter, she suggested name. (A. P. photo.)

The Barb of a Feather May be Weighed on the delicate metallurgical scales pictured above with Dorothy O'Hare. They will be demonstrated at Western Metal Congress which opens here Monday. A feather barb weighs less than 1-10,000 of an ounce.

Saucer Shaped be used by Capt. A. Bartlett, explo and adventurer, in attempt to drift ac North Pole in ice p (P. & A. photo.)

Yukon or White Mountain Sheep Are Native in Northern Alaska; they are seldom found farther south. However, this remarkable group was found in Southern California—in the city of Los Angeles, to be exact. It is one of the life-like animal groups in the Los Angeles Museum. The photograph imparts an illusion of reality. (A. P. photo.)

A Prince Pays Homage to a King—Here is the youthful King Michael of Rumania being saluted by his uncle, Prince Nicholas, brother of the exiled Crown Prince Carol. The King's mother, Princess Helen, is following him from his carriage. (A. P. photo.)

At Last Session of the Pan-American Conference on Arbitration and Co held recently at Washington, representatives of twenty nations signed designed to promote amicable relations between the peoples of the Ameri continents. Here's a general view of conference at which Secretary Kellogg sided. (A. P. photo.)

A Dramatic Story of Kidnaping, drugs, death threats and violence was related by Doris Turner, 16, Atlanta (Ga.) schoolgirl, upon her return home after effecting an escape. State-wide search has been instituted. The girl and her mother above. (P. & A. photo.)

HIGH LIGHTS IN HISTORY 1235

The Story of the World War

V—The Assassination of Archduke Franz Ferdinand

by J. CARROLL MANSFIELD

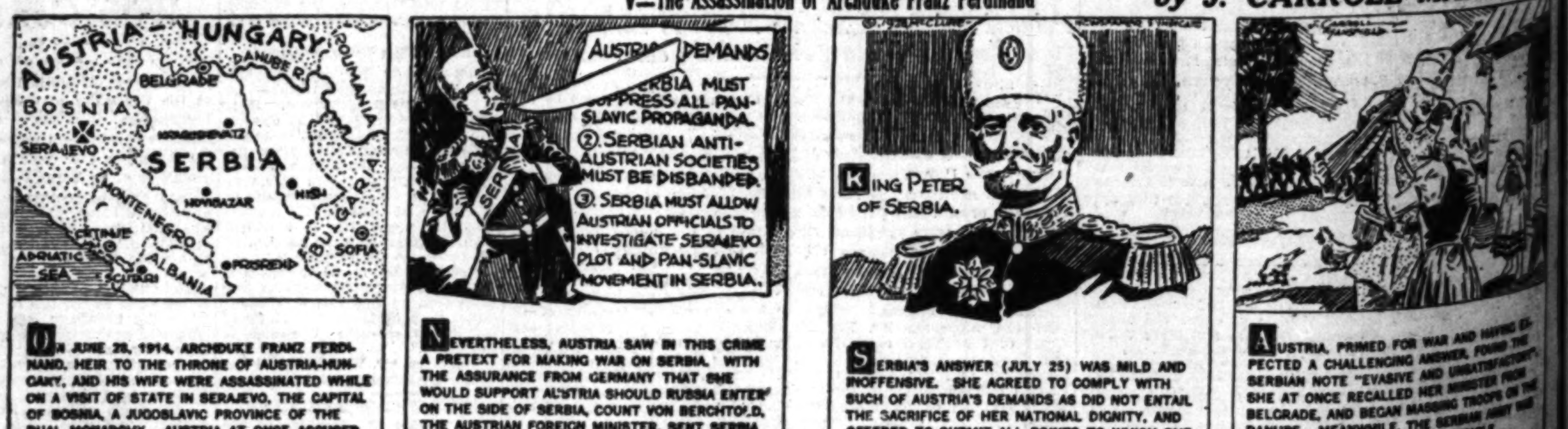
AUSTRIA-HUNGARY
BOSNIA
SERAJEVO
BELGRADE
DANUBE R.
ROUMANIA
SERBIA
NOVIBAZAR
NISH
MONTENEGRO
CETINJE
ADRIATIC SEA
SCUTARI
ALBANIA
PRISREND
BULGARIA
SOFIA
AUSTRIA DEMANDS
SERBIA MUST SUPPRESS ALL PAN-SLAVIC PROPAGANDA.
②. SERBIAN ANTI-AUSTRIAN SOCIETIES MUST BE DISBANDED.
③. SERBIA MUST ALLOW AUSTRIAN OFFICIALS TO INVESTIGATE SERAJEVO PLOT AND PAN-SLAVIC MOVEMENT IN SERBIA.
SERBIA
KING PETER OF SERBIA.

ON JUNE 28, 1914, ARCHDUKE FRANZ FERDINAND, HEIR TO THE THRONE OF AUSTRIA-HUNGARY, AND HIS WIFE WERE ASSASSINATED WHILE ON A VISIT OF STATE IN SERAJEVO, THE CAPITAL OF BOSNIA, A JUGOSLAVIC PROVINCE OF THE DUAL MONARCHY. AUSTRIA AT ONCE ACCUSED SERBIA OF INSTIGATING THE CRIME. THE CHARGE WAS NOT PROVED.

NEVERTHELESS, AUSTRIA SAW IN THIS CRIME A PRETEXT FOR MAKING WAR ON SERBIA. WITH THE ASSURANCE FROM GERMANY THAT SHE WOULD SUPPORT AUSTRIA SHOULD RUSSIA ENTER ON THE SIDE OF SERBIA, COUNT VON BERCHTOLD, THE AUSTRIAN FOREIGN MINISTER, SENT SERBIA (JULY 23, 1914), A BRISTLING ULTIMATUM, GIVING HER ONLY 48 HOURS TO REPLY.

SERBIA'S ANSWER (JULY 25) WAS MILD AND INOFFENSIVE. SHE AGREED TO COMPLY WITH SUCH OF AUSTRIA'S DEMANDS AS DID NOT ENTAIL THE SACRIFICE OF HER NATIONAL DIGNITY, AND OFFERED TO SUBMIT ALL POINTS TO WHICH SHE TOOK EXCEPTION TO ARBITRATION AT THE HAGUE.

AUSTRIA, PRIMED FOR WAR AND HAVING EXPECTED A CHALLENGING ANSWER, FOUND THE SERBIAN NOTE "EVASIVE AND UNSATISFACTORY". SHE AT ONCE RECALLED HER MINISTER FROM BELGRADE, AND BEGAN MASSING TROOPS ON THE DANUBE. MEANWHILE, THE SERBIAN ARMY WAS MOBILIZING. WAR SEEMED INEVITABLE.

TOMORROW—EFFORTS TO PREVENT WAR.

the ideal winter weather way EAST!

A better train dedicated to discriminating travelers

The Texan

thru Sleepers from Los Angeles

ST. LOUIS and MEMPHIS

via El Paso, Ft. Worth, Dallas and Little Rock

Observation library lounge club car

Featured dining car Service—

Oil burning locomotives

The Luxury Service

SCHEDULE

[illegible]	Su. 8:00 pm
[illegible]	Mo. 7:15 pm
[illegible]	Tu. 12:50 pm
[illegible]	Tu. 1:55 pm
[illegible]	We 7:00 am
St. Louis Ar.	We. 8:20 am

Connecting with the finest morning trains for the East. Morning Arrival Memphis • St. Louis • New York.

Pacific Railroad — [illegible] Gen. Agt. Pass. Dept. — [illegible] Vandike 2459

The Texas and Pacific Railway — Geo. D. Hunter—Asst. Gen. Pass. Agt. — 404 Central Bldg.—Tucker 1606

THE TEXAS AND PACIFIC RAILWAY — MISSOURI PACIFIC LINES

FORTUNE BUILDERS—

PRUDENTIAL

6% Full-Paid Investment Certificates and Cumulative Savings Certificates

Safe
Liquid
Non-Fluctuating
Exempt from Taxation
Legal for Trust Funds

Backed by over $3,100,000 of assets, of which $500,000 is paid-in guarantee capital permanently invested and carrying proportionate liability for your protection.

Prudential's $500,000 Paid-in Guarantee Capital makes it second in strength to no other Association in California.

Invest wisely and safely with PRUDENTIAL Today.

PRUDENTIAL
BUILDING-LOAN ASSOCIATION
Los Angeles — 523 South Spring Street — TUcker 6992

COURT RETURNS LOTS TO OWNER

Judge Rules That Search Was "Not Diligent"

Property Holders Warned by Attorney in Case

Correct Address Should be on File, He Says

Under a ruling handed down by Superior Judge Beecher in a lawsuit he had under submission when he left the bench several days ago, two valuable lots on Manchester avenue, which had been sold for street improvement liens, are returned to the original owner, Anna S. Parks.

According to the evidence adduced, the city of Los Angeles created an improvement district embracing Manchester avenue, and a bond issue in 1926.

Later the Park Bond and Finance Corporation purchased two bonds for $13.62 against the lots owned by Miss Parks.

The finance corporation filed suit against Miss Parks upon the bonds, obtained an order for publication of summons upon an affidavit stating that due search for her had been made but that she could not be found. A default was taken and a judgment entered. This was followed by a foreclosure sale conducted by the Sheriff.

TRANSFERS MADE

It was further asserted that the Southern California Bond and Finance Corporation purchased the lots at the Sheriff's sale and then transferred the property to the South Holding Corporation. It was asserted that the above-named corporations were all owned by the one family. Later the property was transferred to Fred Tullius and wife.

Miss Parks discovered, she said, that her property had been foreclosed and filed a suit against all transfers, asserting that fraud had been committed upon the court and upon her by the officer of the corporation making an affidavit for publication wherein he stated that the defendant could not be found after a diligent search. Miss Parks contended that the maker of the affidavit knew her last residence, which appeared on the certificate in the Torrens Title Registrar's office.

OWNERS WARNED

In his decision on the action Judge Beecher held that the lots should be restored to their owner on the ground that the officer of the corporation making the affidavit did not make a diligent search to find her.

Miss Parks was represented by Attorney Victor L. Bentson. The defendants were represented by Attorney Sidney Shoop.

Following the decision Attorney Bentson declared that all persons owning real property should be certain that their correct addresses are on record in the County Clerk's office, also at the Tax Collector's office and at the postoffice.

"This would give owners full notice of all proceedings taken," he said.

Mileage Mark Set by Coast Air Mail Flyer

Fred W. Kelly, former star athlete at University of Southern California, flew more miles during 1928 than any other air-mail pilot in the United States, according to information received here from Washington yesterday. His total was 115,760 miles. Kelly is chief pilot on the Los Angeles-Salt Lake City air-mail and passenger route of Western Air Express.

The ex-Trojan lives at 1908 Mission Road, South Pasadena. He is married and has two children, Patricia, 5 years of age, and Nancy Warren, 2. Both girls have had two hours each in the air.

During the period of the World War Kelly trained with the Army Air Corps and later barnstormed in Cuba for two years. Following that he became one of the first pilots engaged by the Western Air Express. Officials declare that he has an enviable record for being on time, and never has had a forced landing.

FAMOUS SEA DOG RAISES FAMILY

Gypsy Once Center of Ocean Rescue

Capt. Robert E. Judson With Mother and Her Brood

"I'M DIVIDING my time between commanding this ship and acting as nursemaid," Capt. Bob Judson, veteran skipper of the Panama Mail liner Colombia, told harbor ship news men yesterday. "And between the two, let me tell you that fighting storms is nothing compared to the nursemaid job."

Cap'n Bob's plaintive wail was caused, it developed, by the fact that Gypsy, who is referred to in all corners of the globe as the sea's most famous dog, decided to settle down and raise a family and appeared on deck one morning off the coast of Salvador followed by eight little Gypsies.

Gypsy came into fame some years ago when Capt. Judson stopped the big liner in New York Harbor to rescue an unconscious and half frozen pup adrift on a bit of floatsam. Thawed out in the skipper's cabin, she proved to be an animal of remarkable intelligence and the antics she has performed during her two years aboard the Colombia are the subject of more than 400 newspaper clippings in Capt. Judson's possession.

The captain has torn out the bulkhead and doubled the size of his quarters during the past voyage. He refused to say whether necessity for added space for his growing family is responsible.

Concert Lecture Being Enhanced

Dr. Bruce Gordon Kingsley will make an addition tomorrow morning at 10:30 o'clock, by including in his concert lecture at Bullock's a treatment of various musical numbers to be heard on the popular symphony program as well as taking up the special symphony offerings. The Peer Gynt Suite, No. 2, rarely heard, will be one of the features and the audience will be regaled with music from the quaint Arabian Dance and the inspiring "Storm." Liszt's "Les Preludes" will be given more than a passing reference in order to show the underlying motive which actuated the composition; a glimpse of fairyland as seen in the ever-welcome "Oberon" overture will be exposed to view, to say nothing of the great Mahler Symphony.

LOST SAILOR INQUIRY SET FOR TODAY

Naval Court Slated to Sit on U.S.S. New Mexico in Supposed Drowning

A naval court of inquiry headed by Commander A. S. Hickey of the U.S.S. Mississippi will convene aboard the U.S.S. New Mexico at 10 o'clock this morning to investigate the supposed drowning off Long Beach Wednesday of Claude E. McCall, 17-year-old seaman from the New Mexico.

Young McCall, member of the crew of the captain's gig, was lost while the boat was returning to the ship. A search of the vicinity made by twenty battle fleet boats immediately after the accident resulted in recovery of the missing sailor's trousers, but a continuance of the search yesterday revealed no further trace.

A search also was being conducted ashore yesterday in the possibility that McCall may have succeeded in swimming to the beach.

PREMIER TO BE GUEST

Sir Rodmond Roblin, former Premier of the Province of Manitoba, Can., will be the guest of honor at the Winnipeg Service Club's banquet in Elks' Temple the 14th inst., it was announced yesterday.

BLINDING VICTIM REGAINING SIGHT

Inquiry in Mrs. Sanford Case Awaits Recovery

Believed to Have Been Given Poisoned Liquor

Formerly Was Investigator in Customs Service

Her condition causing a temporary halt in the police investigation, Mrs. Thelma Sanford, 19 years of age, former special agent for the United States Customs Service, believed to have been blinded by poison liquor furnished by enemies, partially recovered the sight of one eye yesterday, it was reported to Detective Lieutenants Jones and Corsini.

The detectives reported they visited the Sylvan Lodge Hospital to find the victim's sister, Mrs. C. R. Burns, in constant attendance as nurse. It was Mrs. Burns who informed the detectives the day before that both the lives of herself and sister had been threatened repeatedly because of their activities as special investigators for the customs service resulting in the conviction of numerous county and Federal officials in Arizona and New Mexico. Mrs. Burns said, the detectives reported, that her sister is slowly regaining the sight of one eye but that her general condition prevents her from being interviewed.

The detectives are anxious to question Mrs. Sanford concerning the visit of an asserted bootlegger to her hotel room at 3218 Sunset Boulevard several days prior to the party which took place in another room at the hotel last Sunday night, and at which Mrs. Sanford admitted taking several drinks of synthetic gin. This last liquor is not believed to have caused Mrs. Sanford's blindness as it had no reported ill effects on three other persons who drank it. It is expected that Mrs. Sanford will be able to talk today to describe persons with whom she was associated several days before she was stricken.

PARISIENNE TO SPEAK ON FRENCH CAPITAL

Paris as described by a Parisienne is the attraction to be offered by the French Club and Pi Delta Phi of the University of California at Los Angeles tonight. Mme. Elizabeth E. Burton will speak on the subject "Le Charme de Paris, Ancien et Nouveau" in Newman Hall, 4665 Willowbrook avenue. Her lecture is illustrated by stereopticon slides, and embellished with history, legends, anecdotes and explanations of French customs. The speaker was born and reared in Paris, and is expected to give Americans a new idea of the French capital. On the 15th inst. under the same auspices, Mme. Audrienne d'Andricourt speaks on "Sarah Bernhardt."

PLANS ANNOUNCED FOR BROOKS RITES

Funeral services for Mrs. Helen M. Brooks, 39 years of age, of Redondo Beach, will be conducted in the Inglewood Park Mausoleum chapel this afternoon at 2 p.m. The Cate funeral directors, Redondo Beach, will be in charge. Mrs. Brooks died at the Redondo Hospital on Tuesday. She was born in Canada and lived in California eight years. She leaves a husband, Ray Brooks, 1250 First street, Hermosa Beach, two sons, her mother, Mrs. Marie Harrison, and a sister, Mrs. W. D. Yealland.

HAWKINS TO LEAVE TODAY

Judge Rules Former Football Star Must Serve Term at San Quentin for Burglary

Johnny Hawkins, former football star at the University of Southern California, must go to San Quentin penitentiary today to start serving his sentence of from five to seventy-five years on burglary charges, according to a ruling made by Superior Judge Fricke yesterday.

This announcement was made by Judge Fricke following a two hours' conference with J. W. Ryan, Hawkins's attorney; Rufus B. von KleinSmid, president of the University of Southern California, and Wayne Jordan, assistant chief deputy district attorney. Atty. Ryan asked for another stay of execution to permit physicians and psychologists to continue their investigations of Hawkins.

A week ago Hawkins was scheduled to be taken to San Quentin but avoided it when Judge Fricke issued a stay of execution at the last moment. Officers were sent to the station to take Hawkins from the train after he was on his way north.

Hawkins was arrested last June by police officers as he was leaving the home of Earl Burtnett, musician, and charged with burglary. When the investigation was closed Hawkins had confessed to thirty-one burglaries and returned plunder valued at $50,000, according to police. When his case was taken up in Superior Court Hawkins pleaded guilty to five burglary charges and asked for probation. The probation was denied and he was sentenced to San Quentin. The youth sought leniency on the ground that a football injury to his head had caused a mania to steal.

COMMUNISTS CONVICTED

Two Given Fines or Jail Terms for Distributing Radical Advertising on Campus

The Communist party is not a charitable organization, Municipal Judge Reed ruled yesterday in convicting Meyer Baylin, 24 years of age, of 427 North Townsend avenue, and Emile Babin, 21, of 2624 Michigan avenue, of violation of the city handbill ordinance in distributing radical literature near the campus of the University of California at Los Angeles.

Leo Gallagher, attorney for the two youths, contended that the handbill ordinance applied only to business organizations, while Deputy City Prosecutor Margid argued the fact that the Communist party is not registered as a charitable body with the city's social service commission, as required by law.

FINES IMPOSED

Taking the stand in his own behalf, Baylin declared that he is a student at the University of California at Berkeley and is a member of the Young Workers' Communist League. He described the purposes of the league as charitable, but allowed a question asked by Margid on cross-examination as to whether he considered the destruction of the government of the United States a charitable act to go unanswered. Margid was attempting to get a definition of the word "charitable."

Judge Reed imposed fines of $25 or ten days in jail on each of the two youths following their conviction. Gallagher gave oral notice of appeal, on which the court fixed bail of $50 each.

STUDENTS BIDDEN

Baylin and Robin were arrested by Detective Lieutenant Hynes on the 3rd inst., while they were distributing handbills announcing mass meeting of Communists to be held in a local hall. The handbills were captioned "Demonstrate Against Capitalist War" and were addressed to "young workers and students." Hynes said they were careful to give the handbills only to U.C.L.A. students. Hynes was notified of the activities of the two by Dr. Ernest C. Moore, who declares that they were violating the State law which prohibits outside advertising of any kind on the grounds of any State institution.

OPEN PEN KNIFE INJURES MAN

Architect Sharpening Pencil Falls on Blade When Implement Drops

Falling against his open pen knife when it dropped from his hands while sharpening a pencil, Marcel Wrubell, employed as a city bridge architect, was painfully stabbed in the right groin. The accident occurred in his office at the City Hall yesterday afternoon.

Wrubell was given emergency treatment at the clinic in the building, and then transferred to the Georgia-street Receiving Hospital. The wound is not serious, it was stated.

"LOVE DIES"---DONE IN DIALOGUE

First Scene in Clarence Hansen's Home With Wife, Husband and Mother-in-Law Quarreling Over Insurance; Second Scene in Divorce Court

An odd divorce complaint, portions of it set up in dialogue like the script of a play, caused considerable comment in the county clerk's office yesterday where it was filed for the Superior Court records.

The action is one wherein Clarence Hansen is seeking a divorce from Bernice Hansen. The dialogue in the complaint outlines bits of conversation that caused him great mental suffering. In part it is as follows:

"Defendant: Have you heard the latest? Mrs. Perry (a neighbor of the plaintiff and defendant) left her husband this morning because he drank.

"Plaintiff: For heck's sake, what next?

"Defendant (In angry tone of voice:) Yes, but she was wise, she got all the property in her own name, even the automobile. We've been married now nearly two years and I haven't got a thing in my name. It's darn funny all of the neighbors' wives can have property in their own names and I can't. I'm just a cook and a slave.

"Defendant (Addressing her mother:) Just imagine, mother, Clarence (referring to this plaintiff,) hasn't even put his insurance in my name yet.

"Mrs. Johnson, (defendant's mother:) I never heard of such a thing. Any man who loves his wife will put the property in his wife's name, or where would I be (emphasizing the first personal pronoun I) now?"

At this point, according to the complaint, Hansen showed Mrs. Hansen his insurance policy with her named as beneficiary.

"Defendant: What good is that piece of paper? Anyone can break in and take it and I wouldn't put it past your sister to come in and take it when we are away.

"Mrs. Johnson, (defendant's mother, intervening:) There is no love in this family, I can plainly see that. When a man loves his wife he will do anything for her."

The husband further asserts (not in dialogue,) that once when he objected to taking his wife's relatives on an auto tour she struck him on his jaw with her fist.

B. H. Dyas Co.
"Two Stores to Serve You"

Three Day Sale
Chiffon Hose
1.39

Today—Friday, the second day of this DYAS sale of toe guard hose, chiffon weight, in newest shades. Choose 3 pairs at 4.00.

DYAS CO.—BOTH STORES —STREET FLOOR

January
Clearance
Dyas-Sorosis
Shoes

Now is the time to supply your immediate and future footwear needs, when DYAS offers these world-wide known Sorosis Shoes at reduced prices.

Seasonable styles—wanted leathers—smart colors, will be found in each price group. Sizes are broken.

7.85
8.85
10.85
12.85
14.85

6.85 — Dress and sports shoes in this group at Los Angeles Store only.

5.85 — Various styles in sports shoes only at both DYAS stores.

DYAS CO.—BOTH STORES

SEVENTH AT OLIVE — HOLLYWOOD AT VINE

for LARGER WOMEN

We Quit Forever! Last 2 Days! We Quit Forever!

Two days more and Schuman's shop for Larger Women will be history! Hurry, for values greater than you can imagine!

COATS

$19 Values to $59.75 | $39 Values to $89.75 | $49 Values to $125

DRESSES 2 for $25

Other Dresses at $16.95, $28, $38

Larger Sized HOSIERY 75c a Pair

Poirette Compacts, Venus and Double-Ve Foundation Garments, ½ Price!

Sizes 38 to 54½

SCHUMAN'S
713 WEST SEVENTH ST.
BETWEEN HOPE AND FLOWER

Watch Your Kidneys!

Scanty or Too Frequent Excretions Demand Prompt Attention.

KIDNEY disorders are too serious to ignore. It pays to heed the early signals. Scanty, burning, or too frequent kidney excretions; a drowsy, listless feeling; lameness, stiffness and constant backache are timely warnings. Heed them!

To promote normal kidney action and assist your kidneys in cleansing your blood of poisonous wastes, use *Doan's Pills.* Endorsed by users everywhere. *Ask your neighbor!*

50,000 Users Endorse Doan's:

Mrs. George Steidley, 3644 Park Ave., New York, N. Y., says: "Doan's Pills were just what I needed. My kidneys were not acting properly. The secretions did not pass as often as they should and I was troubled with a stiff back. Dizzy spells annoyed me, too. I want to take this opportunity to tell other folks of the good Doan's did for me."

Doan's Pills

A Stimulant Diuretic to the Kidneys

At all dealers, 75c a box. Foster-Milburn Co., Mfg. Chemists, Buffalo, N. Y.

Early

Copy for Sunday Times want ads should be sent or phoned today or tomorrow morning.

TIMES WANT ADS
MEtropolitan 0700

TONIGHT'S RADIO BILLS FAMILIAR

Programs Listed Similar to Other Friday Nights

Variety Being Replaced by Established Artistry

Station KNX Experiencing Technical Difficulties

BY DR. RALPH L. POWER

Radio programs for this evening will seem a trifle familiar. Most of the programs will be such as the various broadcasters send out each Friday night, and but little variety seems to be in store for fans.

Here are a few bright spots picked out of the programs, however:

KHJ, the Don Lee station, will have its continuity hour at 9 p.m. in the form of another Van C. Newkirk continuity, "A Winter Night." The time, the gay seventies; the place, anywhere in the snow country; the cast, the studio staff.

Over at KFI on the 7:30 p.m. schedule Stanley Hall will be with us again. He bills himself as "the man with a million smiles," and just returns from an eastern vaudeville tour.

KNX promises to dish up some new gags in the 8 o'clock frolic hour if the station is on the air. The set has had the unfortunate experience of being off the air a day and night because of technical trouble. As this is being written it has not been solved, but probably will be by today.

KEJK's regular Friday night continuity, "When Nights Are Low," will be a feature there at 9 p.m. and KFWB schedules its 9 o'clock time for light opera reviews.

SURVEY LAUNCHED FOR RADIO SCHOOL SERIES

SAN FRANCISCO, Jan. 10. (Exclusive)—An interesting educational survey now is in process throughout the Coast sections. The research study is being made to determine, as near as possible, the number of students listening to the half-hour school broadcast each Thursday at 11:30 a.m., which is followed by the symphony hour at 7:30 p.m. Each program is broadcast by KGO in the bay district and through KFI in the south.

Of the first 1000 schools questioned 200 have radio receivers and 40,000 pupils are hearing the programs regularly. The thirteenth of the series will be given this week. Commencing the 17th inst., in addition to the music studies, a different orchestral instrument will be lectured on and demonstrated with various melodies.

MOTORCYCLE RIDER INJURED IN CRASH

Fred Abernathy, a carpenter, sustained a fractured skull when a motorcycle upon which he was riding crashed into a car driven by A. L. Wilhite of Whittier at Twenty-fourth street and Western avenue. According to witnesses, the motorcycle rider did not see the left-turn signal of the automobile driver. He was taken to the Georgia-street Hospital, where Surgeon Spear operated in an attempt to save Ruge's life.

THE RADIO DIAL Hour by Hour

KFI—640 K., 468.5 M.
KFWB—950 K., 315.6 M.
KHJ—900 K., 333.1 M.
KNX—1050 K., 285.5 M.
KPSN—950 K., 315.6 M.

(From programs submitted by stations.)

6 to 7 a.m.
KNX—Health exercises at 6:45.

7 to 8 a.m.
KFWB—Melody Boys dance orchestra.
KHJ—Dr. Philip Lovell at 7:30; exercises
KNX—Exercises at 7:15 and 7:45 o'clock.

8 to 9 a.m.
KFI—Dobbsie's breakfast frolic.
KFWB—Melody Boys' dance orchestra.
KHJ—Verdugo Woodlands Breakfast Club
KNX—Prayer and studio music.

9 to 10 a.m.
KFWB—Harmony hour.
KHJ—Records; Mona Content, pianist.
KNX—Talks and music.

10 to 11 a.m.
KFI—Home talks.
KFWB—Program.
KHJ—Agnes White, home talks.
KNX—Talks; Tom Mitchell.

11 a.m. to 12 noon
KFI—Talks and music.
KFWB—Talks and studio music.
KHJ—Records; song writers, 11:30.

12 noon to 1 p.m.
KFI—Reports, talks and music.
KFWB—Studio to 12:30.
KHJ—Concert orchestra to 12:30; Los Angeles Times' world-wide news at 12:30.
KNX—Music and Talks.
KPSN—Program to 12:30.

1 to 2 p.m.
KFI—Talks and music.
KFWB—Program.
KHJ—Dance band; Charlie Wellman.
KNX—Talks, 1:30.

2 to 3 p.m.
KFI—Nunes Hawaiian trio.
KHJ—U.S.C. to 2:30; Florence Dobinson
KNX—Studio; Fed. of Women's Clubs.

3 to 4 p.m.
KFI—Dolly MacDonald.
KHJ—Elvia Allman's surprise hour.
KNX—Phonograph records.

4 to 5 p.m.
KFI—Spanish lesson; studio.
KFWB—Talks to 4:30.
KHJ—School program to 4:30; international relations at 4:30 by O. W. E. Cook.
KNX—Sponsored.
KPSN—Program at 4:30.

5 to 6 p.m.
KFI—Children's hour; orchestra.
KFWB—Talks and music.
KHJ—Story man to 5:45; Auto Club talk.
KNX—Talks and music.

6 to 7 p.m.
KFI—Transcontinental.
KFWB—String music at 6:45.
KHJ—Organ to 6:45; Times world-wide news at 6:45.
KNX—Paul Finstein string quintet.
KPSN—Program to 6:45.

7 to 8 p.m.
KFI—Transcontinental; Stanley Hall.
KFWB—Concert quintet.
KHJ—Concert orchestra.
KNX—Tom Mitchell and others.

8 to 9 p.m.
KFI—Max Dolin, Charles Gabriel, etc.
KFWB—Spanish hour.
KHJ—Symphony.
KNX—Frolic.

9 to 10 p.m.
KFI—Concert orchestra.
KFWB—Light opera hour.
KHJ—Continuity.
KNJ—Frolic; fights at 10:45.

10 to 11 p.m.
KFI—Trocaderan's dance orchestra.
KFWB—Roy Fox's dance orchestra.
KHJ—Earl Burtnett's dance orchestra.
KNX—Fights to 10:30; orchestra.

11 p.m. to 12 midnight
KHJ—Earl Burtnett's dance orchestra.
KNX—Gus Arnheim's dance orchestra.

12 midnight to 1 a.m.
KHJ—Showboat Trio and organ.
KNX—Studio dance program.

Woman Granted New Parole in Mental Court

At the end of a hearing yesterday on the mental status of Mrs. Hilda Jones, 30 years of age, of 2636 East Hill street, Walnut Park, conducted in the psychopathic court at the General Hospital, Mrs. Jones was paroled by Superior Judge Gould to Mr. and Mrs. Robert Pritchard, 118 East Sixty-sixth street.

Mrs. Jones was sent to the State Hospital at Norwalk. After four months she was paroled to the custody of her husband, John R. Jones, and sister, Mrs. Mary Healy, 1156 East Fifty-third street. She began to act strangely again so was taken back to Norwalk. Arriving there it was learned that Mrs. Jones's parole had expired on December 21, last, so a new complaint was filed to bring her into the psychopathic court.

When the hearing was called yesterday Mr. and Mrs. Pritchard said they were ready and willing to care for Mrs. Jones, so an order was entered paroling the patient to their custody.

Council Rejects Zoning Scheme

On the recommendation of the City Planning Commission, the City Council yesterday adopted a report of its City Planning Committee rejecting the application of several interests for the rezoning of the territory bounded by East Washington and Adams streets, San Pedro street and Griffith avenue, to permit the establishment of industrial plants in that territory, which is at present zoned only for residential and commercial purposes.

The report of the committee concluded with a reminder to the applicants that they can make applications for individual spot zone permits under Section 4 of the zoning ordinance.

Window Cleaner Hurt in Plunge

An attack of dizziness caused Fred Ruge, a window cleaner, to lose his grip and fall four stories from a building at 315 South Broadway yesterday.

Ruge struck the sidewalk after glancing off a fire escape in view of a score of pedestrians. His skull was fractured and his right arm was broken. He was taken to the Georgia-street Receiving Hospital.

POSTOFFICE SERVICE EXAMINATIONS SET

Civil service examinations for positions as postoffice clerks and carriers will be held in Los Angeles in February, it was stated yesterday by Warner McIntyre, secretary of the United States Civil Service Commission in Los Angeles. Applications for the examination must be received in San Francisco by February 1. The examination is for an eligible list, and women are not admitted to the examination, as the female eligible list is complete. The salaries run from $1700 to $2100 per year. It is expected that about 2000 may enlist for the examination.

UNIVERSAL SIGNS PSYCHOLOGIST

Inventor of Lie Detector Will Analyze U Pictures; Lois Moran and Comedy Team Starred in Follies; Warners Boosting Cutter to Directorship

BY GRACE KINGSLEY

If from now on Universal pictures do not contain, to your way of thinking, at least 75 per cent pleasing impressions and associations over those of another sort, there is probably something wrong with you, instead of with the pictures, and you had better see a doctor, because Universal is hiring an expert to see about this matter.

He is Dr. W. M. Marston, Columbia University and New York psychologist, who has been placed under a long-term contract to psychologize Universal pictures. He will arrive at Universal City next week to take over the office of director of the public service bureau an entirely new department, which will apply practical psychology to every branch of the activities of Universal.

Dr. Marston, it will be at once remembered, is the inventor of the Lie Detector, which has been widely used in the past year to test the truth of statements made to police by criminal suspects.

It is the desire of Universal officials that that company's pictures contain a vast preponderance of pleasant impressions, and it is to be Dr. Marston's duty to see that this is the case.

"Motion pictures are emotion pictures," said Marston in a message from New York. "It is the duty of motion pictures to arouse in humanity emotions which heal the destructive emotions of humans. Everybody has troubles, but they don't seem nearly so desperate after you've been to view a good movie which arouses the proper emotions."

Carl Laemmle, president of Universal, and Carl Laemmle, Jr., associate producer, yesterday concluded the contractural details of the novel agreement. One is inclined to give the enterprising young Carl credit for the new idea about to be put into practice.

President Laemmle stated that Marston will sit in on all story conferences and give suggestions from his point of view.

"The story which is right emotionally is a natural box-office winner," said Laemmle.

"Broadway," supervised by Carl Laemmle, Jr., will be the first film to receive the benefit of the psychologist.

LOIS MORAN STAR IN FOX FOLLIES

'LOIS MORAN'

The Fox Hills studio is a place that will bear watching. They are doing a lot of mysterious things over there. For instance, the much-whispered-about Fox Follies has been quietly under way for some time.

Clark and McCullough are featured in specialties and Lois Moran is one of the most important feminine leads.

Miss Moran, in addition to speaking lines, also dances and sings. As everybody knows who is acquainted at all well with Miss Moran, this young actress is an accomplished dancer, having studied for some time. She has also studied vocal music.

Many beautiful chorus and show girls, recruited from musical comedies and from dancing schools of the city, have also performed in the Follies feature.

Jackie Logan Signs

Jacqueline Logan certainly has little time to herself these days, especially since it has been discovered that she has an excellent recording voice for the talkers.

JACQUELINE LOGAN

Now Miss Logan has signed with Columbia for two pictures, to be featured in both. The name of neither story is ready for announcement.

The actress played the lead for Warner Brothers in a Vitaphone feature, "Stark Mad," and Columbia officials, seeing this at a preview, were so impressed with her speaking voice that they decided to tie it up, as the saying is, for their own pictures.

Russell Gleason With Pathe

Just as we prophesied a few weeks ago he would do, Russell Gleason is turning his back on the university halls of learning to follow in the footsteps of his noted father, James Gleason, and his almost equally noted mother, Lucile Webster, and will become an actor.

Young Gleason signed yesterday with Pathe a three-year contract to be featured in forthcoming talking and silent pictures. His first assignment is not yet ready to be made known, but he has already made an excellent impression in a number of juvenile leads with the organization.

Cutter Becomes Director

It does seem a logical promotion, that of cutter to director. Evidently Warner Brothers think so, as they have promoted two or three of their cutters to directorships.

The newest one is Ralph Dawson, former cutter with Warners, whom they have promoted to a directorship over at First National.

Dawson's first assignment will be the directing of Dorothy Mackaill in "The Girl in the Glass Case," which she will make following her current Jack Mulhall-Dorothy Mackaill vehicle, "Two Weeks Off," which William Beaudine will direct.

George Marion Returns

After a three months' tour of Europe, George Marion, Jr., whose wit has helped make the subtitle famous, has returned to Hollywood, arriving yesterday. He is now under contract to Paramount, and his first assignment, according to an announcement from B. P. Schulberg, will be the titling of the silent version of Maurice Chevalier's "Innocents of Paris."

Lorayne Duval Vacations

Speaking of vacations, Lorayne Duval has gone to San Francisco for a month's vacation to visit relatives there.

Cast for Fox's "Valiant"

Though the making of "The Valiant," which served Bert Lytell, you remember, in vaudeville during several seasons, is yet a good distance away, Fox is being forehanded and deciding right now who will play in the picture.

WARNER BAXTER

Though assignments cannot be absolutely definite so far ahead, it is on the cards at present that Warner Baxter and Mary Duncan will have the leads, with Robert Edeson in a supporting role.

Edeson is a busy man these days. He has just signed with Cecil B. De Mille for a role in "Dynamite."

Shakespeare No Joy to Actress

Gay Seabrook says she is the only actress she knows who does not want to play Shakespeare.

"I have no desire to act Juliet or Rosalind," says the diminutive actress who plays Ann Weaver in "Take My Advice" at the President.

"This is not lack of ambition, Heaven knows. I am ambitious enough. But I want to specialize in ingenue roles and I cannot see myself making love out of a balcony or striding around the stage in doublet and hose pretending that I am a youth—as Rosalind does in 'As You Like It.' If anything, I should like to play a cycle of Barrie plays. 'What Every Woman Knows' is one of my favorites and I think 'The Little Minister' could be revived today.

"One reason I do not want to act anything but ingenue roles is the fact that dramatists have waked up at last to the realization that ingenues may have a little sense."

Murder Thriller Hit Everywhere

"The Trial of Mary Dugan," Bayard Veiller's courtroom melodrama produced by A. H. Woods, is to be seen here at the Mason Theater on Monday evening.

This modern murder play has made an enviable record, already having met with success in this country, and has reached London, Paris, Berlin and Australia.

"The Trial of Mary Dugan" deals with a beautiful Follies girl known as Mona Tree. She is accused of murdering the man, a banker, who has been supporting her. As he is socially high, the scandal touches many high in social and financial circles. The girl's brother, Jimmy, a young lawyer, defends his sister in the face of tremendous odds and in a brilliant manner succeeds in revealing the real slayer.

The cast to be seen here includes Forrest Stanley, Charlotte Walker, Allen Connor, Florence Mason, Henry Crosby and some twenty others.

TRIPLETS REVEL IN FINERY OF NOTABLES

The Lougheeds, juvenile triplets, who appear in "Daddies" with Robert McWade and the Henry Duffy Players at the Hollywood Playhouse, are planning to give a costume party on Thursday.

It will be held in their dressing-room at the Playhouse between the matinee and evening performances and the other children in the comedy, Anita Calfot and Evelyn Milles, will be the guests.

Five-year-old Jimmy Lougheed is to appear as Charlie Chaplin, his sister Marjorie as Greta Garbo and his other sister Patsy, as Mary Pickford. Evelyn Milles has chosen Dolores Costello as her character and Anita Calfot will appear as Baby Peggy. When she was less than 2 years of age little Miss Calfot won a Baby Peggy contest in her home town in Nebraska.

Attendance at Vine Booming

"Her Cardboard Lover," the comedy at the Vine-street Theater, with Edward Everett Horton in the leading role, will positively close the night of the 19th inst. The play is now in its final two weeks. With the announcement of the final date it is reported that the Vine-street box office is being flooded with business from those people who either have not yet looked upon the sparkling play or wish to do so again.

EUROPE LIKES DENNY

Box-office figures for the past year compiled by one of the trade journals in England, reveal Reginald Denny as one of the leading screen magnets in Europe. The Universal comedy star's drawing power at film theaters is said to be second to none.

MISSION PLAY
San Gabriel
18th Season
Now Playing
R. D. MacLean
Cast of 100
Organ Music
SHOWS 2:15 Except Monday, 8:15 Wed. and Sat. Only
50c to $2.00

Theaters—Amusements—Entert

ERLANGER'S MASON LAST WEEK
F. RAY COMSTOCK AND MORRIS GEST present THE
STRATFORD-upon-AVON FESTIVAL COMPANY
ONLY ENGAGEMENT IN SO. CALIFORNIA
Tonight At
"HAMLET"

ERLANGER'S MASON RETURNING BY PUBLIC DEMAND MONDAY JAN
A. H. WOODS WORLD-WIDE SUCCESS
TRIAL OF MARY DUG

ERLANGER'S BILTMORE TONIGHT
THE 19th HOLE
NEVER HAS A GREATER LAUGHING COMEDY COME TO LOS ANGELES
NITES, $2.50 TO 50c.

Orpheum Radio-Keith-Orpheum
SOPHIE TUCKER
CALIFORNIA COLLEGIANS
"UKELELE IKE"
Sat. Nite Extra Midnight Show

CONTINUOUS 12:45-11:30 P.M.
HILLSTREET
Radio-Keith-Orpheum
"The SPIELER"
ALAN HALE
RENEE ADOREE
Fred Kohler, Clyde Cook
RCA Photophone
TALK-MUSIC & EFFECTS
DON

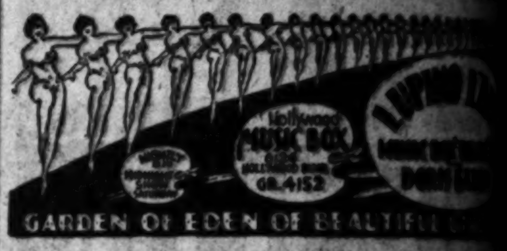

FIGUEROA PLAYHOUSE
FIGUEROA AT NINTH ST.—PHONE WE 7344
FINAL WEEK, "THE BEGGAR'S OPERA," SAT. MAT.
BEG. MONDAY EVENING, JAN. 14
LOWELL SHERMAN
"THE GUARDSMAN"
Ferenc Molnar's Greatest Comedy

FOLLIES BURLESQUE
MAIN AT FOURTH
80 PEOPLE

Unbelievable Unheard Of 232 Hrs. Continuous
See them always dancing, dancing.
OCEAN PARK
International Dance Contest

In the Sunday Times
JANUARY 13, 1929 PRICE 10 CENTS

A PEEP AT THE PAYROLL OF MOVIE STARS IN HOLLYWOOD
Learn what John Gilbert and Corinne Griffith live on today and whether or not salaries of celebrities are going up or down—what are the "talkies" doing to the stipends of foreign stars?

IS PROHIBITION SUCCEEDING?
Who is drinking, and why, and what? Is liquor consumption increasing or diminishing? Government experts have the answer, based on nine years of experience under the Eighteenth Amendment. Where liquor comes from, where it goes and what it is told in exclusive article for Times readers by Kyle D.

FROM NEWSBOY TO PRESIDENT OF GREAT CORPORATIONS
How Paul Shoup, San Bernardino school boy, battled his way up through thirty-eight jobs, told in modern Horatio Alger narrative that serves as inspiration to youth of today. Paul J. Healey, Times staff writer tells for first time life of famous Californian.

You will have lots of time on Sunday to read
"GOLD—and the MOUNTED"
The thrilling novel of a mad gold rush and the Northwest Mounted.

Tex Richard's Own Story

Theaters—Amusements—Entertainments

WEST COAST THEATRES —is a significant trade-mark in the amusement industry—it is the luxurious way to entertainment!

ALWAYS A BETTER SHOW AT LOEW'S STATE

TODAY

WHITE SHADOWS IN THE SOUTH SEAS

perfectly interpreted by MONTE BLUE — RAQUEL TORRES — A Metro-Goldwyn-Mayer Picture — COSMOPOLITAN PRODUCTION

GENE MORGAN

JESS STAFFORD

Bar None — "IN OLD ARIZONA" IS THE BEST SHOW IN TOWN

This isn't our opinion...only.. it's the verdict of the whole town...every person who has seen and heard......THE PERFECT OUTDOOR TALKING PICTURE! Every scene....every character....in the last detail...perfect! NEVER HAS L. A. SEEN SUCH A SHOW ....NEVER SUCH ENTERTAINMENT! William Fox Production with Edmund Lowe--Warner Baxter—Dorothy Burgess

35¢ TO 1 P.M.

CRITERION

Grand at Seventh

AND AT OTHER WEST COAST THEATRES

EGYPTIAN CLARA BOW "THREE WEEK ENDS" Paramount Picture FRANK JENKS and BAND FOX MOVIETONE NEWS

FIGUEROA BUDDY ROGERS "VARSITY" FOX MOVIETONE NEWS

RITZ "BEWARE OF BACHELORS" "IN SOUND" FOX MOVIETONE NEWS — Talkie Acts

MANCHESTER Today—Saturday and Sunday! CORINNE GRIFFITH in "THE OUTCAST"—F. & M. Varieties SOL LOWE and STAGE BAND

HENRY DUFFY THEATRES

PLAYHOUSE GRANITE 1131 HENRY DUFFY PLAYERS PRESENT DADDIES with ROBERT McWADE BARGAIN MATS. SUN-THUR-SAT

EL CAPITAN GRANITE 1147 HENRY DUFFY PLAYERS PRESENT SO THIS IS LONDON with EDMUND BREESE LAWRENCE GRANT LEAH WINSLOW-FREDERIC HOWARD

PRESIDENT TRINITY 0476 HENRY DUFFY SUGGESTS "TAKE MY ADVICE" HARRISON FORD-EMERSON TREACY GAY SEABROOK-MONTAGUE SHAW A COMEDY SENSATION BARGAIN MATS SUN-THUR-SAT

SEATS ON SALE AT OUR BOX OFFICES BDWY. DEPT. STORE, MAY CO.

THE FRONT PAGE An ELEGANT …

THEATER TO BE RENAMED PARAMOUNT

Metropolitan Rechristened by Publix Corporation at Early Date

The 24th inst. the Metropolitan Theater, long a famous landmark of downtown Los Angeles, will emerge from a rechristening as the Paramount Theater.

Coincidentally, a new entertainment policy will be inaugurated.

Announcement of the change of name and policy was made today by Sam Katz, president of the Publix Theaters Corporation, who revealed details of a new booking arrangement with Paramount-Famous-Lasky Corporation, whereby the Los Angeles Paramount Theater is to play practically all of the new Paramount talking pictures, starting with "The Wolf of Wall Street," with George Bancroft, on the 24th inst. Following will be "The Dummy," featuring Ruth Chatterton; Jeanne Eagles in "The Letter," "The Doctor's Secret" and "The Canary Murder Case."

The big Wurlitzer is being completely reconditioned and a new organist, Milton Charles, will be at the console when the house is thrown open. Charles was the first featured organist at the Million Dollar Theater eight years ago, and comes here direct from Chicago.

"The Beaux Arts Frolic," Frank Cambria revue, will be the dedication stage presentation.

After the reopening under the new name, Thursday will continue to be the opening day of the new shows at the Paramount.

Midnight Show Will be Event of Importance

Glamorous features of a world premiere at Grauman's Chinese Theater will attend Saturday's midnight preview of the new version of "Noah's Ark," scheduled to open soon at the New York Winter Garden, according to an announcement made by Sid Grauman.

The event will be heralded by an electrical display which will provide a setting for the entrance of those notables who attend the function with the general public. A number of the stars of "Noah's Ark" will be present, it is said.

Larry Ceballos has been invited by Grauman to stage a spectacular revue to introduce the new version of the Warner Brothers' Vitaphone opus, which presents new sound and talking effects. Ceballos is making preparations for the spectacle.

Musical features are being arranged by Grauman for the midnight preview.

"Noah's Ark" ends its engagement on Wednesday.

Leading Woman Popular Abroad

If variety of roles and direction and a close study of styles of acting of both America and England make for stardom, Doris Lloyd already has attained the heights.

This richly gifted leading woman for Lowell Sherman in "The Guardsman" has had many roles of major importance on stages here and in London—many of them as star or co-star—and has appeared in support of many of the screen's foremost players.

"The Guardsman," Ferenc Molnar's comedy, which the Los Angeles Repertory Theater is offering as its second production, begins an engagement at the Figueroa Playhouse Monday evening.

After completing her education in London, Miss Lloyd acted for several seasons with the Liverpool Repertory Theater.

Later Mamoulian, noted director of "Marco Millions" and "Porgy," recently in New York, selected her for stellar roles with his third Moscow Arts Theater in London.

Coming to Los Angeles Miss Lloyd made a substantial hit as Mona, the girl of easy virtue, in Lonsdale's "Spring Cleaning," with Pauline Frederick, after which Joseph Schenck engaged her to play one of the more important roles with Norma Talmadge in "The Lady." Her subsequent screen appearances included portrayals of prominent roles in "Two Girls Wanted," "Lonesome Ladies," "The Black Bird," and others.

"SMILES AND KISSES"

Grover Frankie and Walter Van Horn, producers of "Smiles and Kisses," current attraction at the Follies, have one of the best entertainments of its kind seen here this season, they say. The program describes the diversion as a burlesque that goes "from one thing to another." Billy Mack and Max Coleman, comedians, have no trouble whatever in putting over laughs, and Evelyn Myers, a personable young woman, probably breaks the season's encore record at the Follies. Others who aid materially are Hazel Miller, Bob Burch, Ann Myers and Syd Ray.

SHAW CHATS AT UPTOWN

George Bernard Shaw is seen and heard currently at the Uptown Theater where "Naughty Baby," with Alice White and Jack Mulhall, is the feature film. The English author gives a ten-minute talk via Movietone, and his humor and charmingly informal manner of speech make the subject exceptional. There is also Fox Movietone news.

"MAN WHO CAME BACK" HERE

The opening performance of Jules Eckert Goodman's "The Man Who Came Back," takes place at the Lincoln Theater tonight. The colored Lafayette Players are appearing in the drama, marking its first production at the hands of colored stars.

CONSERVATORY PRESENTS

Michael Bilpusch, young violinist, will be presented tonight in recital at the Zoellner Conservatory. He is a pupil of Amandus Zoellner and will be assisted by Leslie Maloche, pianist, in solos and by Margaret Squires, accompanist and member of the faculty. Mr. Bilpusch will play the B-minor concerto of Saint-Saens.

Day Brings "Shopworn Angel"

Nancy Carroll

And Gary Cooper have the leads in Richard Wallace's production for Paramount which the Metropolitan will introduce to its patrons.

IDYLLIC LOVE TALE RETOLD

The first popular presentation of "While Shadows in the South Seas" takes place today at Loew's State.

Both lobbies of the theater have been lavishly decorated in harmony with the tropical note of the film, which is of road-show caliber, required two years to film, and was made almost entirely in Tahiti. Waving palms, bamboo, South Sea island native weapons and utensils and natives beating on tom-toms are in colorful profusion.

Monte Blue and Raquel Torres are featured in the story depicting the love of a white renegade and a native maiden. In contrast to the romantic element is the turbulent theme of demoralization of the peaceful natives by the white man's greed in seeking pearls. The story is based on the novel by Frederick O'Brien and was filmed by W. S. Van Dyke for Metro-Goldwyn-Mayer.

Panchon and Marco, for the stage idea, offer "Hotter'n Hot," with a galaxy of talent. Conlin and Glass, comedy headliners, have just been added to the cast, featuring Gene Morgan and Jess Stafford and his band.

Sound effects for the feature picture and talking in the Fox Movietone News Weekly constitute the audible part of the screen show.

CARTHAY TO INTRODUCE SPECTACLE

Corinne Griffith's New Film, "Divine Lady," Will Have Circle Run

First National's spectacle, "The Divine Lady," starring Corinne Griffith, has just been booked for the Carthay Circle Theater by Fred Miller and will have its world premiere there in the near future, as reported exclusively in The Times. It follows the present run of "The Barker."

Stupendous in the sweep of its scenes at sea and tense and dramatic in its more intimate moments, "The Divine Lady" is said to be one of the most important of the season's film productions.

Corinne Griffith has never before had a role of the proportions afforded her by the character of Lady Hamilton, after whom the picture is titled and about whom the plot revolves, reports indicate.

Miss Griffith's supporting cast includes Victor Varconi, H. B. Warner, Ian Keith, William Conklin, Marie Dressler, Dorothy Cumming, Michael Vavitch, Helen Jerome Eddy and Montagu Love.

A typical Circle opening will mark this film's arrival, and the program will include many special features and Carli Elinor's orchestra in a specially arranged program.

Wampas Honors Talkie Stars

Warner Baxter, Dorothy Burgess and Edmund Lowe, the trio of speaking stage stars who have scored in "In Old Arizona" at the Criterion Theater, will be featured by the Wampas at the annual frolic of 1929. They are reported the first of all of the stars to be invited to the annual hi-jinks of the studio and theater publicity men. The Fox studio plans to present at the Wampas frolic a talking-picture demonstration which will be a "real eye-opener for those who want to know some of the whys and wherefores of the mysterious new art," a theater story says.

At the frolic, West Coast Theaters plans to present its gold medal of merit to the makers and players in "In Old Arizona," the story continues. This gold medal is awarded annually to the company's choice of best picture of the year. Gold bars are also annually presented to the players who have done outstanding work. This year at the Wampas frolic the gold bars will be presented to Warner Baxter, Miss Burgess and Edmund Lowe.

ORPHEUM WILL ADD ONE SHOW

Establishing a precedent in the theater's history, the Orpheum will present an extra midnight performance of the regular current show Saturday night, accommodating a portion of the thousands unable to gain admittance this week.

Headlining the current bill are Sophie Tucker, "Ukulele Ike," Pearl Twins, Wilson and Dodson, Loyalta's Arabian Stallions and others.

Baclanova Will Attend Benefit

Many outstanding Russian artists will appear on the program of the benefit concert and ball which will be held on the 19th inst., in behalf of the disabled Russian veterans of the World War. This affair, which is open to the general public, will take place at the T.V.G. Club, 936 West Washington Boulevard.

Among the foremost are: Baclanova, formerly of the Moscow Art Theater and now a Hollywood screen star; Calmon Luboviski, one of the noted Russian violinists in this country, who will render a few of the Russian masterpieces; Serge Oukrainsky, ballet master of the Los Angeles Grand Opera, and Michael Vavitch, president of the Russian American Club in Hollywood.

Two orchestras will supply music for dancing after the concert program.

SYMPHONY CLUB TO PLAY

The Los Angeles Symphony Club will present its first concert this season at Philharmonic Auditorium tomorrow under Ilya Bronson's direction. This organization, which was founded by Bronson, is made up of young musicians who aspire to become members of a symphony orchestra. This year three members from this club were accepted for positions with the Los Angeles Philharmonic Orchestra. Eloise Kirkpatrick is the soloist for this concert. She will sing "The Bell Song" from "Lakme."

WHISTLERS GIVE CONCERT

The thirty whistlers comprising "America's Bird Whistling Chorus," under the baton of Agnes Woodward, will give a concert Saturday evening, aboard the U.S.S. Lexington, one of the government's largest airplane ships, now in harbor at San Pedro. Assisting the whistlers will be Edna McGrew Hewitt, soprano, and Frederick Lloyd, banjoist.

CHINESE FANTASY PRECEDES COMEDY

"New Morality" Staged by Cast at Pasadena; Seller is Playlet-Author

BY KATHERINE T. VON BLON

A gay and stimulating little aperitif, "The Lady in the Sack," concocted from colorfully oriental legendary sources, gives zest to the jaded palate at Pasadena Community Playhouse this week.

Preceding the billed play of the week, "The New Morality," by Harold Chapin, this shimmer of Chinese dramatics offers a spirited contrast to the sprightly modern comedy which features a sophistication of the better sort. The little act, a grim and episodic bit of pantomime lit by sly sophistry of the East and a satirical humor, is from the pen of Conrad Seiler, Englishman through the exigencies of birth, but Californian by choice.

Through the artistry of Serge Temoff, pantomimic director, the players, numbering twenty-three, gave an intensely chromatic portrayal of the gayly caparisoned creatures of Mr. Seiler's imagination.

Harold Chapin, author of "The New Morality," was one of those brilliant young geniuses of England whose inner fire promised to make of him a leader in contemporary drama. The war cut his life short at twenty-nine. This play, written several years before his death, provides ample proof of his gifts.

In "The New Morality" we have another one of those modern opera, in which characterization, situation and sparkling sophistry take precedence over plot, but the entertainment is so delightful, the glow so unquenchable, and the dialogue moves at such a swift pace that dramatic tradition bothers us not a whit. The play is built upon one slender theme, upon which is superimposed a wealth of ornamentation, and ends upon a buoyant high C, leaving the audience in a delightful state of mental exhilaration.

In Betsy Jones, Mr. Chapin has painted a heroine whom we all instinctively recognize. Her prototype is among us. She is a product of the new age. She is, perhaps, after all, not artificial—as the inebriated and sympathetic Mr. Wister declares—but a superegotist, a dreamer, who must create artifice, since she can find no place in real life in which her dreams may prosper.

Like so many other disillusioned Betsys she demands more than life can give her. She is modern and she will not complain of infidelity if it be unknown to the world, but her own and others' awareness of the attentions of her husband to a woman on a neighboring houseboat, is insupportable to her pride. With true masculine obtuseness, her bewildered husband cannot follow the deviations of her feminine reasoning.

The capricious insolence of Betty, her arrogant disposal of the mere men, and their utter ineptitude before her logic must furnish some gratifying moments to the feminists. It may be a man's world still, but woman seems to hold the reins very firmly in her fragile hands in this high comedy of modern manners.

As Betsy, Marion Clayton is decidedly human and a most provocative little minx. Gilmor Brown gives a finished portrayal of the sadly beset husband, confused and beaten in this feministic orgy of his wife. Ralph Freud is most amusing as the tippling husband of the mysterious lady of the story, who never appears.

Rabbit's Foot Held for Luck by Stage Star

When Edmund Breese was leading man for Mme. Rhea, the celebrated French actress, she presented him with a rabbit's foot for making-up.

"It will bring you good luck," she said.

Breese today uses the same rabbit's foot in preparing for his original role of Hiram Draper, Sr., in the Henry Duffy Players' production of George M. Cohan's comedy, "So This Is London," at El Capitan Theater.

"I would not be without it," says the veteran player. "I feel that Mme. Rhea's good-luck prophesy has come true. I used it in the New York and London productions of 'Strongheart,' when I first played John Burkett Ryder in 'The Lion and the Mouse,' as Richard Brewster in 'The Third Degree,' in 'The Spendthrift,' 'The Master Mind,' 'The Scarecrow,' 'Why Marry?' and 'Bluebeard's Eighth Wife.'

"Only once have I made up in the years without it. We had a new play opening at Bridgeport, Ct. My trunk failed to arrive and I was forced to borrow make-up from the other members of the company and to go on in my street clothes. The play failed promptly and was withdrawn in two weeks."

Theaters—Amusements—Entertainments

4TH THUNDERING WEEK The Tower LAUGH & CRY WITH AL JOLSON "THE SINGING FOOL" CONTINUOUS 8:45 A.M. TO MIDNITE TO MISS THE SINGING FOOL—IS TO MISS THE TREAT OF YOUR LIFE!

POM-POM CAFE THEATRE PARISIAN REVUE TWICE NIGHTLY GLORIFYING HOLLYWOOD'S MOST BEAUTIFUL GIRLS

VINE STREET THEATRE GL-4146 MATS—THURS-SAT EDWARD EVERETT HORTON in "HER CARDBOARD LOVER" with FLORENCE ELDRIDGE

EGAN THEATRE PHONE WE. 8745 HENRIK IBSEN'S MASTERPIECE "GHOSTS" THRILLS—CHILLS—SUSPENSE SPOKEN DRAMA EVERY NITE 50¢ $1.00 $1.50 50¢ MATS. 75¢ WED.-SAT.

LINCOLN THEATRE 23rd & CENTRAL Reserved Seats now selling FAMOUS LAFAYETTE PLAYERS ALL STAR COLORED CAST PRESENTING "THE MAN WHO CAME BACK" Nightly, 8:30 Mats. Tomorrow and Sun. 3 P.M.

BURBANK MAIN AT SIXTH 85 PEOPLE 85 BURLESQUE THAT IS DIFFERENT

Theaters—Amusements—Entertainments

6th & HILL EVERY WEEK—SAME INCOMPARABLE QUALITY—SAME ENDLESS VARIETY METROPOLITAN 35¢ TILL 1 P.M. STARTING TODAY AT 11 A.M. THEY TALK AND SING IN THIS Paramount MUSIC FILM L. A.'s FINEST ORCHESTRA WELCOME HOME HENRY BUSSE EDDIE MAGILL THE Crooning Tenor Boy

New York went wild—broke records—raved over this romance of the "Bad Girl" who never met the good man and the good man who had never met the "Bad Girl."

NANCY CARROLL & GARY COOPER "SHOPWORN ANGEL"

ALL IN PERSON in "BLOSSOMS" DOLORES—EDDY & SELMANOFF PAUL KIRKLAND ARTHUR BALL FOSTER GIRLS

Publix New York BEAUTY REVUE "BLOSSOMS"

INCOMPARABLE SENSATIONS

who but RONALD COLMAN could have given us so superb a performance in SAMUEL GOLDWYN'S TRIUMPH "The RESCUE" Who but HERBERT BRENON could have directed it! And who, who but beautiful LILY DAMITA could have played so irresistible a temptress in this thrilling JOSEPH CONRAD tale? ? ? ? 35¢ TILL 1 P.M. UNITED ARTISTS THEATRE BDWY NR. 9TH

GALA MIDNIGHT MATINEE Tomorrow Night at 11:30 FESTIVE PREMIERE HONORING MEMBERS OF FILM INDUSTRY NEW VERSION OF "NOAH'S ARK" SPECIAL MUSIC—LIGHTS STARS OF THE CAST IN PERSON SID GRAUMAN & JACK WARNER JOINT HOSTS WITH SPECTACULAR STAGE REVUE By LARRY CEBALLOS 3 more days and then farewell to this great Vitaphone epic. GRAUMAN'S CHINESE no advance in prices for midnight matinee

A FIRST NAT'L TALKING PICTURE CARTHAY CIRCLE THEATRE Greater Than the Stage Show! Always good reserved seats Mats., 50c; Eves., 75c THE BARKER 2:15 8:30 WITH MILTON SILLS DOROTHY MACKAILL-BETTY COMPSON-DOUG FAIRBANKS, JR. Gus Edwards' Singing Technicolor Revue Carli Elinor's Great Concert Orchestra Ph. ORegon 1194; Downtown, Owl Drug, 7th & Hill, or W. R. Allen, 720 S. Bdwy. Take Wilshire Bus. Mats., 50c to $1. Eves., 75c to $1.50. Perfect Recording of Voice and Action

WARNER BROS. THEATRE IN HOLLYWOOD THE FINEST PICTURE AND BEST STAGE REVUE IN THE CITY FANNIE BRICE IN A WARNER BROS. SINGING-TALKING PICTURE "MY MAN" DIRECTED BY ARCHIE MAYO LARRY CEBALLOS REVUE "ORANGE GROVE" FORBSTEINS ORCHESTRA CONT. 12:30 TO 11:30 P.M. TUNE IN ON K-F-W-B

PANTAGES 7th at Hill PRESSLAR & KLAISS 3 World's WONDERS An All-Star Show 25¢ Laura La Plante in "THE LAST WARNING" A TALKING PICTURE

WANT-AD INDEX

Page.
LOST AND FOUND 12
SPECIAL NOTICES 12
TRAVEL OPPORTUNITIES 12
AUTOS FOR HIRE 12
SPECIALTIES FOR WOMEN.. 12
PERSONALS—Business 12
BUSINESS ANNOUNCEMENTS. 12
EDUCATIONAL 12
CONTRACTORS, BUILDERS ... 12
WANTED—Help, Male 12
WANTED—Help, Female 12
WANTED—Help, Male, Female.12—13
WANTED—Agents, Canvassers.. 13
EMPLOYMENT AGENCIES ... 13
WANTED—Situations, Male .. 13
WANTED—Situations, Female.. 13
WANTED—Situations, Male and Female 13
WANTED—To Rent 13
TO LET—Rooms 13
TO LET—Rooms and Board.... 13
TO LET—Housekeeping Rooms. 13
TO LET—Apartments ....13—14
TO LET—Flats 14
TO LET—Houses, Furnished .. 14
TO LET—Bungalows in Courts 14
TO LET—Houses, Unfurnished. 14
TO LET—Suburban, Beach 14
TO LET—For Business 14
TO LET—Miscellaneous 14
TO LET—Flats, Apartments and Houses, Furniture For Sale.. 14
AUTOMOBILES ....14—15
FURNITURE 15
MUSICAL INSTRUMENTS 15
RADIO 15
MACHINERY 15
FOR SALE—Miscellaneous 15
AIRPLANES 15
WANTED—Miscellaneous 15
SWAPS—All Sorts 15
HORSES, MULES, CATTLE 15
POULTRY AND SUPPLIES 15
PETS AND SUPPLIES 15
HOUSES—For Sale 15
HOLLYWOOD 15
BEVERLY HILLS ....15—16
WESTWOOD HILLS 16
BEL-AIR 16
GLENDALE 16
BURBANK 16
PASADENA 16
ALHAMBRA 16
SAN MARINO 16
EAGLE ROCK 16
HIGHLAND PARK 16
HUNTINGTON PARK 16
SANTA MONICA 16
CITY LOTS—For Sale 16
APARTMENT AND FLAT 16
BUSINESS PROPERTY 16
INDUSTRIAL PROPERTY 16
INCOME PROPERTY 16
SUBURBAN PROPERTY 16
BEACH PROPERTY 16
POULTRY RANCHES 16
COUNTRY PROPERTY 16
MOUNTAIN AND CANYON 16
EASTERN AND NORTHERN.. 16
SAN DIEGO PROPERTY 16
GOVERNMENT LANDS 16
OIL PROPERTY 16
ORANGE, LEMON, WALNUT.. 16
STOCK AND DAIRY RANCHES 16
ACREAGE FOR SUBDIVISION. 16
WANTED—To Purchase Real Estate 16
FOR EXCHANGE—Real Estate.16—17
MONEY TO LOAN 17
MONEY WANTED 17
MORTGAGES, TRUST DEEDS.. 17
MINES AND MINING 17
APARTMENTS, HOTELS 17
BUSINESS INVESTMENTS 17
BUSINESS OPPORTUNITIES ..17—18
LEGAL NOTICES 18
TOO LATE TO CLASSIFY 18

WANT-AD RATES

EFFECTIVE DECEMBER 1, 1928

Rates per line insertion. 30 consecutive lines, 24c Daily, 30c Sunday; 7 to 29 consecutive times, 25c Daily, 31c Sunday; 3 to 6 consecutive times, 28c Daily, 33c Sunday; ONE TIME, 40c Daily, 50c Sunday.

SITUATIONS WANTED, 7 or more consecutive times, 16c Daily, 19c Sunday; 3 to 6 consecutive times, 17c Daily, 20c Sunday; ONE TIME, 24c Daily, 27c Sunday. Advertisements for the subheadings, "PAINTING, DECORATING, CARPENTERING," "DRESSMAKERS & SEAMSTRESSES" and "NURSES" are not classified as Situations Wanted Advertising and will be charged for at the General Want-Ad Rates, 40c Daily and 50c Sunday.

EMPLOYMENT AGENCIES, MOTION - PICTURE ADVERTISING, etc., under any classifications, 30 consecutive times, 26c Daily, 33c Sunday; 7 to 29 consecutive times, 27c Daily, 34c Sunday; 3 to 6 consecutive times, 30c Daily, 40c Sunday; ONE TIME, 43c Daily, 55c Sunday.

Advertisements on rate-holder rates on application.

Advertising rates from outside of Southern California on application.

MINIMUM CHARGES 2 LINES

To estimate the cost of want ads count 5 average words per line. Words containing more than 6 letters should be counted as two words.

Advertisers should retain receipts given by The Times for payment of Want Ads, as no mistakes will be rectified without them.

Cancellation of advertisements before appearance cannot be guaranteed to take effect until after the advertisements have appeared once. Countermands must be received by 2:30 p.m. for daily issue and 6 p.m. Friday for Sunday Times. Cancellation of advertising running cannot be accepted after 4:30 p.m.

Rates for display advertising will be furnished on request.

The Times will not be responsible for more than one incorrect insertion of any advertisement ordered for more than one time.

The inadvertent omission or incorrect publishing of advertising will be rectified only by cancellation of the charge made for the service rendered.

Friday, 6 p.m., is closing hour for the early issue of the Sunday Times.

WANT-AD COLLECTION BOXES may be found in the following buildings:

Associated Realty Bldg., 610 W. 6
Board of Trade Bldg., 111 W. 7th
Brack-Shops, 527 W. Seventh st.
Braun Bldg., 1240 S. Main st.
Broadway Central Bldg., 424 So. Broadway.
Bryson Bldg., 145 S. Spring st.
Byrne Bldg., 253 S. Broadway.
California Bldg., 205 S. Broadway
Central Bldg., 108 W. 6th st.
Chapman Bldg., 756 S. Broadway.
Columbia Trust Bldg., 313 W. 3rd.
Cotton Exch. Bldg., 3rd & Main
Douglas Bldg., 257 S. Spring st.
Delta Bldg., 426 S. Spring st.
Edwards & Wildey Bldg., 609 S. Grand ave.
Grant Bldg., Fourth & Broadway.
Haggarty-Wilshire Bldg., 650 So. Vermont.
Hellman (H. W.) Bldg., 4th-Spring
Hellman (I. W.) Bldg., 411 South Main.
Hibernian Bldg., 4th & Spring.
Higgins Bldg., Second & Main.
Hillstreet Bldg., 815 S. Hill.
Johnson (O. T.) Bldg., 4th-Bdwy.
Knickerbocker Bldg., 643 S. Olive.
Lane Bldg., 5th and Spring.
Lankershim Bldg., 126 W. Third
Laughlin Bldg., 315 S. Bdwy.
L. A. Ry. Bldg., 11th & Bdwy.
Loew's State Bldg., 707 S. Bdwy.
Pacific Electric Bldg., 6th & Main
Pacific Mutual Bldg., 523 W. 6th
Pershing Sq. Bldg., 448 S. Hill.
Rives-Strong Bldg., 9th & Main
Severance Bldg., 105 W. 6th st.
San Fernando Bldg., 406 S. Main.
Security Bank Bldg., 6385 Hollywood Blvd.
Silent Bldg., 735 S. Hill st.
Stack Bldg., 4th & Broadway.
Title Guarantee Bldg., 220 W. 5th
Van Nuys Bldg., 210 W. 7th st.
Western Mutual Bldg., 321 W. 3d.
Wright-Callender Bg., 405 S. Hill
Y.M.C.A. Bldg., 715 S. Hope st.

TIMES TELEPHONE
Metropolitan 0700
TIMES MAIN OFFICE
Corner Broadway and First street.
TIMES BRANCH OFFICE
621 South Spring street.

LOST, FOUND, STRAYED—And Stolen —2

BAG lost, brown pin seal. Please return identification card. Reward. WE. 7273.

BAR PIN, platinum set with 3 small diamonds, in President Theater Saturday night, or between theater & May Co. garage. Rew. Ph. OR. 3561.

BROOCH lost, coral & agate, on Holly Vineyard car, Bdwy or Hill. Keepsake. Reward. Phone GL. 8374.

CAT lost, large gray Angora male. Reward. OR. 3906.

DOG, male French bull. No collar. Boy's pal. Real dark brindle, looks black, sm. white spot on breast. Strayed from 6309 Crescent St. Rew. Ph. after 5 p.m. GA. 4046.

DOG lost, white wire-haired male terrier, 7 mos. old, left side of head black, black tail, red collar. Reward. MI. 4019. 6341 Rugby ave., Huntington Pk.

DOG lost, female Chow with black nose, vicinity 12th and Pico. Reward. 4506 W. 12th st. OR. 0436.

DOG lost, red Irish setter, female, green collar. Tag 79417. Nr. Carthay Center. Reward. WH. 0932.

DOG lost, small Mexican fox, brown curly hair. No hair under chin. Nose pointed. $5 rewd. 242 N. Olive.

DOG lost, golden male Peke, bow-legs, black muzzle, odd markings. Reward. UN. 2406.

DOG lost, Jan. 8, from 1475 Bedford st. Brown & white Boston bull pup. Child's pet. Reward. OX. 8552.

DOG lost, Jan. 8, female, small white toy poodle. Ans. to name Mitzi. OR. 6316. Reward.

DOG, fox terrier, blk. & wh. spotted, "Bobbie." Last seen on run. bd. of car, Marview & Figueroa. MU. 8036.

DOG, male police, large front tooth broken, fawn & dark color. Reward. CR. 3532.

DOG lost, Boston terrier, brindle, white on side of head; named "Buster." Rwd. 6207 Avalon Blvd. AX. 7200.

DOG found, wk. before Christmas, black French bull. BE. 4115.

DOG, Boston bull 1746 Longwood Av. EM. 8675. 9 to 5 p.m. Reward.

DOG found, small black dog on 3rd ave., Sunday. Ph. CA. 1314.

DOG, Boston blk brind bull, white chest & side face. Rew. GA. 3627.

DOG lost, vicinity of 6th & Bixel, red chow female. Reward. TU. 2016.

LOST, FOUND, STRAYED—And Stolen —2

DOG lost. Rewd. Large male Airdale. Light color. Mrs. Dunford, EM. 5948.

DOLLY WEAVER MODEL C. LOST about JAN. 1.—Ph. TU. 3615. $25 REWARD. 816 S. GRAND.

FUR. Large round, gray collar, lost on 8th st. between Western and Gramercy Place at 11 p.m. Saturday. Reward. 3950 W. 8TH ST. WA. 8056.

GLASSES, black, shell rim, lost bet. Main & Broadway on Temple or on Vermont bet. Beverly & Oakwood. Rewd. 116 Temple, Rm. 913. TU. 3186.

GLASSES lost Saturday eve. on 7 or Wilton or S car. Reward. FI. 2652.

PIN LOST, DIAMOND AND SAPPHIRE BAR. REWARD. OX. 6231.

PIN, jade brooch, Marcasite monogram R.B.L. Pearl trim. OR. 0228.

PEARLS lost, graduated necklace, Hollywood or Culver City, Tuesday. Reward. 2482 Cheremoya ave. GL. 8434.

POCKETBOOK lost on Foothill Blvd., between Pasadena & Redlands. Varicolored wool pocketbook containing money & driver's license. Address Mrs. Joan Past, Wissahickon Inn, Redlands. Reward.

PUP, white, wire-haired terrier, male; 2 black spots on side. Ans. to name "Pat." Reward. WH. 0230.

PURSE lost (green leather,) containing bank book, insurance book & keys. Bet. Los Feliz & Hillhurst, Thurs. a.m. Reward. OL. 3432.

RING LOST—Blue aqua marine circlet with 8 sm. diamonds. Reward. Miss Terrebonne, MU. 9371, Sta. 323.

RING lost, opal, sur. 12 dia. Keepsake. Reward. P.O. box 984, Sta. C, L.A.

SPORT suit lost, 4-piece, at L. A. Athletic Club. Finder return to Mr. Keppen at club & receive reward. No questions asked.

STOCK, SINCLAIR OIL
Lost 20 Shares Common
NAME OF HENRY S. WOOLNER
Not transferable, all transfer offices and stock exchanges notified of loss. RETURN
HENRY S. WOOLNER
AMBASSADOR HOTEL. REWARD

WATCH LOST, ONYX & GOLD. LIBERAL REWARD. OX. 7111, RM. 325.

WRIST watch, gold, lost, probably near corner Beverly and Curson, Hollywood, Jan. 8. Finder call WEstmore 9422. Reward.

LIBERAL reward for return of Hudson seal and gray Krimmer coat, left in automobile Jan. 7. Notify Toplis & Harding, Inc., 216 Story Bldg. TRinity 5908.

POLICE dog, black and gray. Ears clipped. Answers to name "Prince." Reward. Phone WE. 3016. Mr. Taylor.

LOST between Glendale & Pasadena, tan suit case containing blue suit, etc. Ph. NI. 2427, Pasadena. Reward.

FEM. police pup, 3 mo. old, name Gretta. 60 Westmoreland Pl. off Pico, 2 blks. E. of Vermont. BE. 6311.

SPECIAL NOTICES—Miscellaneous —3

BETTER EARLY THAN TO MISS OUT. TELEPHONE YOUR SUNDAY ADS TO THE TIMES FRIDAY OR EARLY SATURDAY. METropolitan 0700.

IVORY bedroom set, mah. fireside bench, cheap. 589 La Mirada, San Marino. Wakefield 5939.

Baths and Massage —3-A

RAVALADIUM mineral baths, cabinet sweats, elec. treatments & chiro. Nurse in attendance. 709-711 Whittier st. DR. 4799.

ELECTRO steam sweats, blood wash, Swedish massage. Reducing treat. $1.50 up. Dr. in charge. 1610 N. Vine. GL. 2928. GL. 4612.

MASSAGE AND MANICURING. 10 a.m. to 9 p.m. Office 10, First National Bank Bldg., Culver City.

SUN RAY, chiro., massage, elec. and steam sweat. 542 S. Bdwy., Rm. 810. Hrs. 10 to 6. Sun. 10 to 3. TU. 6409.

MASSAGES, baths, chiro., spec. treat. for colds, exp. nurses, open daily, Sun. 653 S. Union ave. DU. 9253.

MASSAGE, baths, cab. sweats, sun ray, chiro. Exp. masseuse & nurses. Hrs. 10-10. Sun. 10-6. WA. 9327.

CABINET baths, mass. & chiro. treatments. 236 Stack Bldg., 338 W. 4th st. 10-6. Sun. 10-5.

MASSAGES, sun & violet rays, diathermy, cab. sweats. Exper. nurses. Osteo. DR. 5930.

TRAINED nurse, masseuse, expert. Take patient my home. AT. 6574.

MASSAGE, electric current, ultra violet lamp. Exp. nurses. EM. 2348.

REEVES & Hale, mass. & cab. Hrs. 10 to 6. Rm. 7, Hull Bldg., Culver City.

NURSE, masseuse, violet ray treats. Your home or mine. VE. 7028.

HIGH frequency VIOLET RAY. 10-6. Mrs. Curtis, 922 W. 6, Apt. 7, 2d fl.

MASS., cab. baths, 10-10; Sun. 11-7. Expert nurse. 1257 W. 7th. MU. 8616.

SCALP mass. & manicuring. 9th & Bdwy., Rm. 812, Orpheum Bldg.

TRAINED nurse, therap. mass. 510 Fay Bldg. 328 W. 3d. 10 a.m.-8 p.m.

STEAM shower, bath and massage. 322 Stack Bldg. 10-8. Sunday 10-4.

NURSE—MASSEUSE GL. 7316.

EXPERT European masseuse. GL. 5434. Will go to your home.

MASSAGE—ROOM 615 PANTAGES BLDG., 411 W. 7TH ST. HRS. 11-8.

NURSE, SPECIAL MASSAGE, MENTAL, NERVOUS. DRexel 3420.

ELECTRIC cab. baths & massage by grad. nurse (colored.) HU. 6599.

MAS., Swed. cab. baths, exp. nurses. Daily 10-10. 1172 W. 8th. TU. 7912.

HYGIENIC inst., bath, mass., swts. 333 W. 2nd st. Suite 300, 10-7. Op. Sun.

MASSEUR, hours 10 to 5: Suite 5: 1253 Wilshire Blvd., Beverly Hills.

MASSAGE, baths, sweats, your home. John Otto Dehnen. OR. 0709.

Medical —3-B

Drs. SHORES & SHORES
323 W. 6th st. CATARRH, deafness, asthma, lungs, skin, blood, heart, stomach, kidneys, liver. Chronic diseases specialty 38 yrs. Consultation invited. Hours 10 to 7; Sun. 10 to 12.

MAN DOCTOR
Spec. 30 yrs. New methods. Quick results. Ex. free.
319 Douglas Bldg., 3rd & Spring.

RENT Dr. Petter's new era "Health Flats." Dr.'s services. EM. 1250.

Sanitariums, Hospitals, Etc. —3-C

EL RETIRO Sanitarium, nervous, aged, conval., night care, 5 acres beaut. gardens, $60 mo. up. YO. 1337.

ARE you alone? Invalid or aged, needing a rl. hm. with grd. nurse's care? Reas. rates. 1811 Gower. HO. 0131.

REST HOME, 14th & Union. Invalids, convalescents or aged. BE. 2278.

REST HOME FOR INVALIDS
Exp. diet. care. 345 W. 27. AT. 9934.

Foot Specialists —3-M

FOOT specialist, young colored woman, graduate licensed chiropodist, seeks employment. Anyone interested please phone HU. 6387-J.

Any foot ailment, Ulcer or Ex-ma cone 1st visit. 40 yrs. exp. 533 W. 8th.

Theatrical —3-F

TALKING PICTURES
Motion picture studio wants men and women, all ages, to try out for screen acting. Apply at once, 6066 SUNSET BLVD. Offices 5, 6, 7 or phone HE. 3968 for appointment.

PRODUCERS
Want children & adults for pictures at once. Apply 10 to 5. Miss Sloan, 5823 Santa Monica Blvd.

DRUMMER wants dance or cabaret work; good singer; will travel. Address F, box 259, Times Office.

MOTION picture prod. casting, & will interview adlts. R. 200, 861 Seward.

TRAVEL OPPORTUNITIES—Land, Water, Air —3-H

DENVER, Colo. Spgs. Take 2. Sedan. Mon. Share exp. & help drive. Anaheim 582-R.

COUPLE going to Oklahoma City or vicinity will drive and share expenses. Kirby, 871 1-4 W. 47th st.

DRIVING New York. Take 1 or 2. Share expenses. Must leave immediately. Sterling 8720, Pasadena.

FLA. New Orleans, new Buick sedan. Take 2, share expense. DAVIS. MU. 4575.

WILL drive to Middle West for trans. Wm. Power, Oceanside.

EL PASO. Take 2, share expenses. GA. 6891.

SAN FRANCISCO, closed car, room for 3, share expenses. WH. 9801.

HOUSTON, Tex. Cple. have rm. for 2. Shr. expense. Sedan. No. Holly 3635.

OKLAHOMA City, Wed. a.m. Take 2, share expenses. TR. 0801.

PRIV. pty. driving Frisco Thurs., take 2, share exp. HE. 3336.

AUTOS FOR HIRE—With or Without Drivers —3-R

U-DRIVE—30 makes to choose from. New Ford to Le Baron Lincoln. Lowest rates, $50 per month & up. Smith-Stanton, Inc., 1911 W. 7th st.

TOURISTS, ATTENTION! Will rent you my Cadillac phaeton for 2 or 3 months. Very reas. to reliable folks. CR. 5831. 1221 Kings Rd.

5 & 7-PASSENGER sedans and limo., with or without driver. 660½ S. Vermont. DR. 9541. Nights WA. 4655.

LATE model Packard sedan with competent driver. Know California thoroughly. DR. 8854.

WOMAN licensed driver with late model sedan. Rate $1.50 per hour. DU. 2754. Phone before 11 a.m.

LATE model sedans, coupes and roadsters $75 per mo. No mileage limit. 1268 S. ALVARADO. BE. 2443.

PACKARD sedan, 7-pass. Owner driving. Long or short trips. OR. 3091.

NEW Buick sedan, $1.50 hr. and up. With driver. 12 yrs. in bus. 594291.

EXP. lady driver $1.25 hr for local trips arranged. C.S. pref. GA. 9003.

PACKARD 7-pass sed., like new. Owner careful driver. Reas. BE. 3483.

PACKARD 8 sedan, low rate. Ph. VE. 5854. AT. 9770.

NEW PACKARD CLOSED CAR, 7-passenger. Owner drives. OL. 1812.

SPECIALTIES FOR WOMEN—Services and Shops —3-W

Beauty —3-WA

Why look old? When we can eliminate all wrinkles & give a youth complexion? Mouser's, 602 Brack-Shops.

Hair —3-WB

$5 Perm. Wave, Rose Gray
Beauty Shop. 617 W. 7th. TU. 8179.

O'ROURKE OF N. Y.
Perm. wave, $5. 617 W. 7. TU. 8179.

PERSONALS—Business —4

ARE YOU IN TROUBLE
OR DOUBT?
SPIRITUAL PSYCHOLOGY
Psycho-analysis of your life will solve business, domestic & personal problems of love, marriage, health changes, etc. Hours 10 to 5:30. Thursday evenings until 8:30. Closed Sunday. Special analysis of your life this week, $1. Studio of Psychology, 1924 WEST 6TH ST.

TOURISTS
Men and Women
If you are anxious to make BIG MONEY there is an opportunity now in one of the largest organizations in the city. Come tomorrow and see
ARTHUR W. FISHER
931 South Olive St.

WILL rent our strictly modern ten-room furnished home in Salem, Oregon, to reliable parties for three months beginning February 1. Please give references. Address C, box 274, Times Office.

ALBERT ROSSI
Wire father in Mazatlan not to send my allowance for one month. Will be back in Los Angeles in two weeks. Your brother, LUIGI.

PARTY who saw Ford roadster hit Dodge coupe at Santa Barbara Ave. and Hoover about 9 o'clock Saturday morning, January 5, please phone WAshington 4815.

$25 REWARD for present whereabouts of Mrs. Jennie M. Robinson. Last heard from at 318 S. Boylston st., L.A. Important information for her. Address F, box 150, Times Office.

SPECIALIZING IN SLENDERIZING
Fully equip. with all modern conveniences. 12 treatments $15. Absolute guar. Endorsed by physicians. 456 S. Western. WA. 1709.

CULTURED man or woman with $2500 can make big money exhibiting talking motion picture opera among clubs, colleges, fraternities. 6303 SUNSET BLVD., Hollywood.

MADE-to-order dresses, $3. Blouse & skirt ensembles, $4.50. Coats to match, $4.50. I read your aura color free. Ph. Long Beach 663237.

AMERICAN, very well connected in Venezuela, leaving soon, can handle business matters. Address Box 360, Times, Long Beach.

WANTED—The address of MRS. VIOLA GREGO, formerly of Arcadia, Calif. Important message waiting. Address F, box 263, Times Office.

MEMBERSHIP in the Beach Club at Santa Monica for sale at considerable discount. Write P.O. Box 1060, Hollywood.

CASTING OFFICE DIRECTORY
Register for bits in pictures.
510 LANKERSHIM BLDG.

$60 TAKES my regular membership Pasadena Athletic & Country Club. Ph. Terrace 9185 or AN. 1181.

WANTED—$1000, 3 yrs., 10% int., bonus; secured by estab. business. Address X, box 392, Times Branch.

ALL CLUB MEMBERSHIPS. I pay cash but sell on easy terms. Est. 1920. "Club" Bruce, Detwiler Bg. TR. 9920.

PHOTOSTAT copies of letters, legal documents, maps, etc., while you wait. So. Cal. Blueprint Co. 114 W. 3rd.

ALCOHOLISM relief. Refs. Health Service Inst., 118 S. Rampart. DU. 1360.

FALSE TEETH REPAIRED. Nesmith, 424 Bryson Bldg., 2nd & Spg. TU. 9392.

GET yr. mail at 504 W. 3 st. TU. 3460. $1 mo. Hrs. 9 a.m. to 9 p.m. Confid.

SEA Breeze Beach membership, no transfer fee, $37.50. DU. 1770.

BOOKS WANTED FOR CASH
Any quantity. 518 W. 6 st. TU. 2713.

ASTROLOGY NEVER FAILS
Valaire, 7980 Sta. Monica bl. CR. 8170.

Inquiries, Missing People —4-A

$25 REWARD for present whereabouts of Mrs. Jennie M. Robinson. Last heard from at 318 S. Boylston st., L.A. Important information for her. Address F, box 150, Times Office.

BUSINESS ANNOUNCEMENTS—Miscellaneous —5

ALL CLASSIFIED ADVERTISEMENTS FOR THE SUNDAY TIMES MUST BE RECEIVED BEFORE 7:30 P.M. SATURDAY. GET YOUR ADS IN EARLY.

QUICK Sign Service—Call WA. 2588 or 263 S. Western. Call anywhere.

Patents, Patent Attorneys —5-M

INVENTIONS—I am in a position to finance meritorious propositions. Submit your ideas. I. W. Grout, Box 505, Ojai, Calif.

HAZARD & MILLER. Send for book on patents free. 5th floor, Central Bldg., 6TH & MAIN.

ADVICE free. 436 S. Spring, Room 419.
O. O. Martin, Pat. Atty.

F. E. Maynard, Reg. Pat. Atty. 20 yrs. experience. Free infor. 315 W. 9.

WANT financial backing for patent, or will sell. 11206 ALABAMA.

MARTIN, Pat. Atty. 124 W. 4, Rm. 471. FREE ADVICE. MODERATE FEES.

Collection Agencies —6-R

ROSS Col. Agency, 445 Subway Term. Bldg. MU. 8047. No coll. no charge.

EDUCATIONAL — SCHOOL, College, Private Instructions —7

HOLLYWOOD
MOTION PICTURE
STUDIO
OFFERS TO TRAIN MEN, WOMEN AND CHILDREN TO ACT IN
TALKING PICTURES
FOR A LIMITED TIME ONLY WE WILL GIVE
A
FREE SCREEN
AND
VOICE TEST
CALL IN PERSON, WRITE OR PHONE GRanite 4191
The Cinema Schools, Inc.
CONDUCTED IN
The John E. Ince Studios
1329 GORDON ST., HOLLYWOOD

Gordon st. closed on account of paving. Park cars on Sunset Blvd. or Fountain ave. and walk ½ block to studio.

NAME .... AGE....

ADDRESS ....

GOOD OPPORTUNITIES
FOR TRAINED
ELECTRICIANS

Visit National and find out about splendid electrical opportunities. Good future for trained electricians. Practical, intensive training in all branches qualifies you. See our big million dollar training departments. You work on big power plant equipment, actually construct big electric motors, repair all kinds of electrical jobs, build radio sets. Experienced, competent instructors train you right. 24 years' success training 20,000 men. Old established institution. VISIT SCHOOL TODAY.

Night classes every Monday and Thursday evening. The Coupon below will bring you complete information if you cannot visit us now. Use it TODAY!
NATIONAL ELECTRICAL SCHOOL
4006 So. Figueroa street.

Name .... Age....

Address ....

City ....

ARTIST & sculptor, internationally known, will take a few priv. pupils. Instruction in own home if desired. Address F, box 113, Times Office.

TUTORING adults & children by experienced teacher. Calif. secondary cred. OL. 9836.

MODERN languages, academic fens. 3 months. Captain Vic. 6553 Sunset Blvd. GRanite 3980.

WESTLAKE Latin school, H.S. & math also. 7345 Ocean View. DU. 2136.

CALIF. School of X-Ray. GR. 4276. Day & eve. classes start Jan. 15.

SHORTHAND in SIX WKS. GUAR. 606 BDWY. ARCADE. TU. 6186.

Musical, Dramatic —7-A

JAZZ piano, saxaphone, clarinet, violin, trumpet, drums, banjo, uke lessons. Phone for circular. Winn-Kearney, 642 S. Broadway. VA. 6346.

SINGERS wanted to join chorus society. Write now. L. Korey, Secy., 720 Majestic Theater Bldg.

VOICE trial free, by artist and teacher of European training. Mon. & Wed. afts. ORegon 4325.

VOCAL EXPERT coaches professionals, starts amateurs; church, home. Address F, box 89, Times Office.

PIANO, wonderful method, sent. teach; Pupils visited; reasonable. AT. 0420.

PIANO teacher-composer. All ages. Studio 2716 S. Harvard. RO. 6616.

SINGERS now being selected for Hollywood Opera Co. GLadstone 8265.

GUITAR, steel, gen. Haw'n. Teach you play like native. 222 W. 17. AT. 6752.

Professions, Languages —7-B

SPANISH lessons, 3 mos. $3. Enroll now. Rivas School, 145 S. Broadway.

Dancing —7-C

DE LUXE DANCING ACADEMY
ALL THE NEW 1929 DANCES
"8 ONE-HOUR LESSONS, $2."
Over Belasco Thea. 1050 S. Hill.

EDUCATIONAL — SCHOOL, College, Private Instructions —7

Dancing —7-C

DANCING
LESSONS 50C PER HOUR
PRIVATE AND PRACTICE
BEGINNERS' NINE-HOUR COURSE, $4.50
75c Strictly Private—75c
INDIVIDUAL TEACHERS
Palais De Dance
616½ S. Hill St.
PHONE TUcker 4334.

THE only private, exclusive ballroom school in L.A. No embarrassment. Strictly private lessons, 75c.
EDER'S PRIVATE SCHOOL
820 S. BROADWAY. FAber 1797.

CONTRACTORS—And Builders —8

LINDBERG & NELSON
ENGINEERS & SURVEYORS
City or any locality. Las Vegas connections. Office, 3137 Garden av., L.A. Ph. OL. 3480.

WILL BUILD & FINANCE 100% ON CLEAR LOT. UNUSUAL PROPOSITION. PLANS TO SUIT OWNER. WILSHIRE INSURANCE & BROKERAGE AGCY. 4354 W. 3d. DU. 1366.

BERT DALE
Apts., stores, homes, built and financed. 7220 Beverly Blvd. OR. 1141.

9x14 GARAGES, $83.50
HOHNHOLZ BROTHERS
426 E. Slauson. AX. 6984.

CALL us for estimates on painting & paperhanging. Sherwin-Williams Pnt. Store, 1301 W. 7th st. DU. 0693.

EXPERIENCED painter wants work by day or contract. Work neatly done, without delay. YO. 0956.

GARAGE $45 up, any size, anywhere. Shell of small house, $150. 613 W. 54TH ST. A. M. WILSON. AX. 8781.

A. F. ELMQUIST & SON
Res. duplex apts. Stores built & financed. 455 S. La Brea. OR. 6607.

Remodeling and Repairs
Specialty. L. De La Croix. HO. 6328.

GEO. E. MILLER, BUILDER.
101 N. Robertson, Bev. Hills. OX. 7404.

PAINTING, PAPERING & TINTING. CASH OR EZ TERMS. HU. 3216.

PTG., paprg., carp., roofs, cash or EZ tms. H. A. Watts, TH. 2278. YO. 0642.

C. Wesley Taylor, 100% fin. 4-r, $1500; 5-r, $1700; 6-r, $2100. WH. 5799.

$1300 WILL build complete 4-rm. frame house. Call Druce, HE. 6559.

PAINT, paper, tint. Expert. Low. Ref. Want work. Sm. & lrg. HU. 6707-J.

Architects —8-A

PLANS drawn. Spec. blue prints. Mod. fees, efficient, service. 821 SANTEE.

Cement Work —8-D

CEMENT MIXER FOR RENT.
OR. 4090. Eves. OX. 7429.

CEMENT wk., no job too lg. or small. Reas. Guar. wk. TH. 7744. YO. 4735.

Roofing —8-E

ROOFING, ½ pr. this week. Paintg. of all kinds. A-1 carp. $5. WE. 0521.

Hardwood Floors —8-K

FLOORS machine sanded, cleaned, waxed. Hansler, RO. 8923. EM. 7324.

WANTED—HELP—Male

ADVERTISEMENTS under this heading are restricted to those offering bona fide positions without any investment required. Positions requiring an investment will be found under the heading, "Investments Required." Educational ads will be found under the heading "Educational—School, College, Private Instructions," "Business Training Centers" and "To Learn Trades."

Miscellaneous —10

MEN

Capable of meeting the public, for permanent positions with a large corp. This work is not selling or soliciting and offers liberal drawing account. Apply at once to one of the following offices:

MR. EVANS, 1701 S. Grand Ave. L.A.
MR. PASTEUR, 320 Lawson Bldg., cor. Brand & Wilson, Glendale.
MR. CALDWELL, 206 Slavin Bldg., cor. Colorado & Fair Oaks, Pasadena.
MR. SHAFFER, 423 Guaranty Bldg., 6331 Hollywood Blvd., Hollywood.
MR. GLENN, 410 Edison Bldg., cor. 3rd & Main, Alhambra.
MR. BRADLEY, 320 Metropolitan Bldg., Long Beach.

ORNAMENTAL iron blacksmith, 75c hr. Corrugated iron worker, $2.75 per sq. 2 squeezer moulders, piece-wk. Painter & striper, auto, $35 wk. Lathe machinist, 75c hour. Comb. blacksmith, shoer & handy man, $5 day. 2 metal lathers, 75c hr. Spring fitter, arrg. Milkhouse man, dairy, $70 mo., fd. Kennel man, $100 mo. Janitor, apt., $70 mo., apt. Porter, $30 mo., fd. Wholesale cheese route man, $150 mo. Book-keeper & steward, cafe, $100 mo., fd. Hotel and rest. help. Ranch foreman, alfalfa, dairy, single, $100 mo., fd. Ranch hands, teamsters & milkers, married orchard man, $3 day & house. Murray & Ready Emp. Co., 504 Towne ave.

WANTED—
PORTER (White)
For A Broadway
Specialty House
Must be neat in appearance
AND NOT OVER
150 POUNDS IN WEIGHT.
SALARY $20 PER WEEK
Answer in own handwriting giving reference.
Address X, box 361, Times Branch.

MILK PLANT SUPT.
Charge of milk and ice cream department. Must understand pasteurization, standardization, sterilization, testing. State experience and education you have, wages expected. Address F, box 145, Times Office.

ACCIDENT and Health Special Agent wanted, Los Angeles city duties only. Multiple line Casualty Company. Prefer man age 26 to 36, willing accept position small salary. Man interested developing independent insurance brokerage business preferr'd. Address X, box 388, Times Branch.

PROMOTERS
New company, just organizing, requires services of a man of high caliber & good standing. An unusual opportunity for a good promoter & organizer. Interview by appointment only. WA. 7849.

A STUDENT (Christian) who is working his way through college, is wanted in exch. for rm., bd. & some remuneration, to take care school-boys afternoons, eves., Sats. & Sun. Must know how to drive car. Phone DU. 1485.

A DOWNTOWN manufacturing concern in need of TWO wide-awake young men for their factory and stokrooms. Give name, address, phone, refs., experience and salary expected. Address X, box 362, Times Branch.

NEW corporation opening shortly in Los Angeles requires few married men not over thirty years of age for office, warehouse, sales, etc. State business experience fully and all essential details first letter. Box 1137, YUMA, ARIZONA.

UNMARRIED CLERKS for railroad commissary work out of city. Not already employed. Able to keep simple accounts and with knowledge of Spanish. Address Box 780, Arcade Sta., L. A.

BRIGHT boy to work in railroad office. Chance for rapid advancement, excellent. Must be neat and good penman. Apply 540 Pacific Electric Bldg. MR. TAYLOR.

PHONE your want-ads to The Times. No credit arrangement necessary. Courteous, experienced ad-takers, day and night, will help you with your copy if desired. METropolitan 0700.

FREE tuition in business school office to reliable young man, in return for light services.
PACIFIC COMMERCIAL COLLEGES
900 S. HILL ST.

AUTO HELP, elec., fendermen, mechanics (city & out of town,) painters, vulc., etc. Ken Clarke's (Agcy.,) 425 Venice Blvd.

WANT young man as advertising manager, weekly paper. Best field in L.A. Good education & experience necessary. Call a.m. 5300 Wilshire Blvd.

WANTED—Elderly man for outside messenger work. Bring character reference. Apply 804 Title Guarantee Bldg.

WANTED — MANAGER FOR OUR HOUSE & LOT DEPT.
PRESWIN INVESTMENT CO.
2723 SO. HILL ST.

WANT 2 exp. ranch hands over 35, one milker, married or single, for No. Calif. ranch. Phone Douglas 2201 (9-5.)

WANTED — MANAGER FOR OUR LEASE DEPT.
PRESWIN INVESTMENT CO.
2723 SO. HILL ST.

AUTO MECHS., FORD, LINCOLN, all-around, & others. Sheet metal man, fender men, helpers, see
AUTO EMP. AGCY., 702 E. 6th st.

MAN to help in sales department. Good future for the right man. Steady work and good pay. 907 LOEW'S STATE BLDG.

WANTED—MANAGER FOR OUR EXCHANGE DEPARTMENT.
PRESWIN INVESTMENT CO.
2723 SO. HILL ST.

NEAT, courteous yg. man., steady wk. No exp. req. $5 day easy. Apply Rm. 313, 253 South Broadway.

STEADY young man for delivery truck. Must furnish cash bond. 317 I. W. Hellman Bldg.

EXPERIENCED fertilizer man. Peat Land & Manufacturing Co., 6215 Pacific Blv., Huntington Pk. DE. 4341.

DISHWASHER wanted. Ph. Mrs. Patton, 399006. 718 N. Mariposa.

HOUSE boy. Must be good driver. References. Good home. OR. 4514.

WANTED—HELP—Male

Miscellaneous —10

BOOK-KEEPER and steward for A-1 cafe in country; single man with good references; wages to start $100 mo., board & rm. Murray & Ready Emp. Co. (Agcy.) 504 Towne ave.

SAUSAGE MAKER who can help slaughter. Apply 220 N. Ave. 19.

Store and Office —10-A

DEPARTMENT STORE
Dept. mgr. & buyer, haberdashery $200
Workroom foreman, carpet or draperies ....To $500
Manager, radio dept. $250
Gen. merchandise mgr., country $5000
Credit manager (2) ......To $400
Advertising manager ......To $5000
Expert on planning, equipping, furnishing & appointments.$200-$300
ACCOUNTANTS
Senior public, several today.$200 up
Stock & bond exper., 25-35....$150
Retail store exper. $175
Junior public, univ. education.Open
Analytical, statistical ....$175-$200
Trust & escrow exper. $175
Manufacturing, production & cost ....Open
TECHNICAL
Geologist, young graduate $150
Mech. draftsmen, machine design (2) ....Open
Tool designer, A-1 ....Open
Time study, mfg. exper. ......Good
Chemists-Assayers, Mexico ....Open
GENERAL
Collector, auto contracts .....Open
Driver, know city, young .....Open
Price clerk, A-1 exp. ....Open
Traffic & rate clerk $150
Credit mgr., bldg. mater. 30-35.$225
Rate reviser, passenger traffic.Open
Sales, deep well pumps ...$250 and
Wrappers, age 19-22 (2) $70
Burrs. Bkprs., A-1 bank ...To $125
Shipping Clerk, age 19-21 ...Open
Boys, H.S. grad., live home.$60-$75
Add. Mach. op., bank exp...$75-$85
Clearing house clerks, night ..Open
ORGANIZATION BLDRS. EMP. AGY.
206 Chamber of Commerce Bldg.

SENIOR ACCTS. ....Open
SEMI-SENIOR ACCTS ....Open
BKPR. TYP., auto $100
BKPR., life ins. $125
OIL ACCT., 25-30 ....$150
BKPR., stock brkge. $150
LMBR. BKPR. ESTIM. $200
BKPR., loc. auto exp...........$150
STENO., R.E. $135
TYPIST, ASST. BKPR., hdwe. ..$75
BURR. BKPRS., bank exp......$110
JR. CLK., ball player $70
SALES MGR., sheet metal....Open
SALES MGR., kitchen equip...Open
ESTIMATOR, sheet met. exp...$250
RADIO SALESMAN ....$35 wk.
STATISTICIAN, mfg. ....Open
Pacific Audit & System Co., Inc.
829 Story Bldg. (Agy.) 6th & Bdwy.

ACCTS., pub. exp. ....Open
STENO.-SECTY. $140
LITE steno., young $90
BKPR., neat penman $125
STENO., Span.-Eng. transl. $160
BURRS. bkpr., bank exp. $110
CONSOLIDATED AGENCIES, INC.,
215 W. 7th st. (AGY.) SUITE 932.

EXPORT clk., typ. $150
STENO., R.R. or traffic $130
TYPIST biller, young $85
ASST. bkpr., typ., young......$100
CHEMIST, research ....$150-$175
BOYS, H.S. grad. $65
BUSINESS SERVICE BUREAU (AG.)
312 Spreckels Bldg., 714 South Hill.

YOUNG man for combination office & shipping clerk job in small manufactory. Must be accurate and efficient in operating typewriter. State references, age, salary expected in first letter. Address D, box 268, Times Office.

DISPLAY man experienced in creating high type modern windows for large shoe store. First consideration given to applicants who are at present showing best results. Give qualifications in first letter. Address D, box 271, Times Branch.

BKPR., auto finance $150
STENOS., young ....$100-$150
ESTIMATOR, bldg. mtrls. ....OPEN
OFFICE boys ....$60-$65
Los Angeles Com'l Service (Agency)
307 Van Nuys Bldg., 7th & Spring.

OFFICE man, typist, city.......$130
Mech. draftsman, beach $200
Bech. draftsman, smelter.......$300
Cafeteria steward, manager....$225
Arch. draftsman, city..........Open
Hummel Bros. (Agy.) 529 Towne av.

EDUCATIONAL EXPERT COMPANY
704 Haas Bldg. (Agy.) 7th & Bdwy.
ACCT., und. 40; trust exp.....$200
ACCT.-BKPR., abt. 35, auto....$200
ACCT., Arizona, auto agcy. exp.$200
SHIPPING Clk., abt. 30, expd...$120

BKPR., acct., trust exp.....$150-$175
Credit clerk $125
Junior clerk $65
EMPLOYERS' SERVICE BUREAU
515 Merritt Bldg., 307 W. 8 (Agency)

OLD responsible real estate firm has opening for Manager of Insurance Dept. Give complete record for past three years. Address W, box 453, Times Branch.

STOCK BROKER.... SALARY OPEN
ACCTS. ....$175-$250
SUMMERS & SUMMERS (AGENCY)
412 CONSOLIDATED BLG. TR. 0145.

ACCOUNTANTS, experienced seniors, by C.P.A. firm. Write experience, age, etc. Address W, box 433, Times Branch.

SALESMAN, hotel and restaurant trade, $300, bonus. F. S. BEAVER, agency "EVERYTHING HUMAN FOR THE OFFICE." Chapman Bldg.

YOUNG MAN for book-keeping and stock work. Mr. Hockersmith, 330 N. Los Angeles.

STENO., A-1 ....$125
OCCUPATIONAL SERVICE BUREAU
(Agency) 412 Western Pacific Bldg.

EXP. sec.-steno., univ. edu. .....Open
620 Hollingsworth Bg. Agy. TU. 5437.

Business Training Courses —10½-A

YOU OWE YOURSELF
consideration. Learn vitaphone, custom building & more. Earn while learning. Terms. Day or eve. classes. Employment to grads. Enroll now.
RADIO COLLEGE OF CALIF.
921 W. 6th. Open eves. VA. 0902.

LEARN auctioneering. $10 course $1. 200 Auction Sayings $1. Free catalogue. Amer. Auction College, Beverly Hills.

Salesmen, Solicitors —10-B

SALESMEN
PROPERTY THAT'S SELLING
COMPANY THAT'S GROWING AND GIVES MEN
More Opportunity
THAN THEY HAVE EVER HAD
Connect With Men
Who Are Making Money
Hollywood Rivera
DOES THIS MEAN ANYTHING TO YOU? IF so, call at
621 S. WESTERN AVE.
Before 11 o'clock.
SEE EVANS OR MASTERSON.

Securities Salesman
Opportunity for man of character and ability to create strongest possible type of personal clientele among most substantial investors. Permanent connection with conservative financial house. Immediate income and participating interest. See MR. MUMBOWER, 900 Merritt Bldg.

4 MEN
Who Know How to Sell
Mechanics' hand soap, soap for general cleaning, soap for scrubbing office bldgs., and for restaurant use. A wonderful opportunity and a real money-maker. Apply
L. A. WIPING RAG CO.
817 LORD ST.

Salesmen
FOR SANTA MONICA BAY DIST.
two territories with established clientele. Work by appmt. $42 to $48 per week to start to those who qualify.
REAL SILK HOSIERY MILLS
ROOM 208—650 SO. GRAND
"World's Largest Silk Hosiery Mills"

CAPABLE aggressive men as distributors, can make unusual connection with manufacturing Co., doing big business nationally. A special inducement to wide-awake men. Phone EM. 1167 for appt.

CREW MANAGER WANTED
Experienced in building & loan bank solicitors campaigns. Profitable and permanent to man who can show record for production. Address X, box 395, Times Branch.

SALESMAN wanted for a patented wood and steel window. The best there is. Must be high-grade and thoroughly experienced and acquainted with architects and builders. Call Sacks, HO. 6770.

SOLICITORS, 5
For bottled water. New deal, nothing to sell. Can make good money. SEE DENISON, 618 W. 8th St.

SALESMEN—ITALIAN
We have an opening for an Italian or Italian-speaking American. For interview, see MR. HORNING, 312 Western Pacific Bldg., 1031 S. Bdwy.

MEN to sell auto insurance, all types, and to present an unequaled motoring service to the public. Unlimited terr.
C. M. C., 2500 W. 6th St., L. A.

RESPONSIBLE distributors only, L.A. product. Hardware, jobbers, repeat. North & East, territory exclusive. "You'll be surprised." Hawes, 2820 S. Figueroa. Sun. a.m. also.

DEVICE attached auto headlights, better light, no glare, penetrate fog, retails $1.50, big sales profits proven. Call 519 West Pico st.

WANTED—Crew managers with crews. Fast-moving deal. Top commissions. Mr. Johnson, Rm. 403, 813 S. Hill st.

SALES MANAGER for employ. salesmen, handle high class stock issue. 1000 RIVES STRONG BLDG.

WANTED: Neat appearing man with car. Apply at once. 1123 SO. HILL ST.

EXPER. ROOFING SALESMEN
Apply mornings. ATLAS ROOF CO. INC. 1045 W. JEFFERSON BLVD.

WANTED—HELP—Male

Salesmen, Solicitors —10-B

SALESPEOPLE—

IMPORTANT ANNOUNCEMENT
REAL ESTATE SALESPEOPLE
CAPISTRANO BEACH
Is Your Big Opportunity for 1929
PETROLEUM
SECURITIES CO.
Are the owners and developers of this marvelous project. The enormous financial strength of its owners insures public confidence.

SALESMEN—WITH CARS
Experienced or Inexperienced.
Our Sales Will Be Tremendous.
Beach property is at a premium. Shrewd buyers recognize the scarcity of well-located beach property. We have more prospects than we can handle. $1.50 per person cash haulage paid for taking our prospects to Capistrano Beach. We pay liberal commission also.

You will be taught real estate salesmanship by competent leaders under the direct supervision of Jas. E. Appleby. Our coaching will enable inexperienced men to earn good money while learning the business. Your success is our chief concern.

See Mr. Fricke, 3700 Wilshire Blvd.
T. C. Stanley, Rm. 335 Petroleum Securities Bldg.
714 West 10th, Los Angeles.
WAILES-SMITH COMPANY
Owners' Representative

Security Salesmen
Get On A Live Deal
That Is Selling
CAN USE A FEW MORE MEN.
CALL BETWEEN
10 A.M. AND 11 A.M.
GOOD LIVE LEADS EACH DAY.
Phillips
RM. 612 COMMERCIAL EXCH. BLG. 8TH & OLIVE.

SALESMEN
We are expanding our sales force. Several men of good appearance for permanent positions, calling on established clientele by appointment. $42 to $48 per week to start to those who qualify.
Real Silk Hosiery Mills
RM. 208, 650 SO. GRAND
"World's Largest Silk Hosiery Mills"

High-Class
SALESMAN
wanted by one of the oldest and most substantial realty firms in Beverly Hills. Must be refined, cultured and accustomed to dealing with best class of people. References required. Address advertiser,
366 N. CANON DRIVE
BEVERLY HILLS

SNAPPY SALESMEN
One of the largest selling organizations in L. A. has opening for 4 REAL PRODUCERS. Mention of this firm name reduces sales resistance. Start your new year right. Ask Arthur W. Fisher to tell you how you can make more money than you ever made.
Call tomorrow before 11 a.m.
931 SOUTH OLIVE ST.

SALESMEN:
Position open with big corporation for residents or strangers in L.A. This is a year round connection. No bond or investment required. Prefer members Masonic fraternity which will be sufficient reference. Remuneration very attractive. See MR. TODD, 501 Taft Bldg., 9-5 p.m., today.

MEN
23 to 35, for responsible and steady sales job. They will be assigned to our retail stores in their neighborhood. Eight-hour day. No Sunday work. Must be satisfied with $33 to start.
Employment Dept., 9 a.m. or 1 p.m. only.
816 S. FIGUEROA ST.

SALESMEN
Here's A Club Deal
That Is Making Money
NO INITIATION FEE
Look Into This
Money Maker At Once
323 ASSOCIATED REALTY BLDG.

MEN—
LIVE ORGANIZATION needs three LIVE MEN with cars at once to fill vacancies made by promotions. We need division managers. Finest proposition in Los Angeles. Interviews 9 to 11:30, 659 South St. Andrews Place at Wilshire. Mr. Beach.

Salesmen
For Pasadena and Glendale, two highly developed territories with established clientele. Work by appmt. $42 to $48 per week to start to those who qualify.
REAL SILK HOSIERY MILLS
ROOM 208—650 SO. GRAND.
"World's Largest Silk Hosiery Mills"

WANTED—A few good salesmen and salesladies, preferably with some selling exp., to call on stores & take orders for new Auction Bridge accessories of unusual merit. Good comm., good opportunity for advancement for better positions to those who qualify. Call between 9 & 11 a.m. Royal Products, Inc., 915 Riverside Drive, L. A.

SALESMEN—(2) Live wire, club membership salesmen, who know their business and are producers. This is a brand new set-up. Details are confidential, but if you want to make real money, see Mr. Scott personally at Whitley Park Country Club, 14300 Ventura Blvd.

ATTENTION MEN?
Who sold Gateway acres property. Have the fastest selling deal in the city. Direct leads given to those who who can qualify. Liberal commission. Investigate at once.
327 PAC. NAT. BANK BLDG.

SALESMEN! $5.60 PROFIT ON $7.00
Selling a contract to protect earnings against illness or injury. Builds a substantial renewal income for you. Experience unnecessary. Inter-Ocean Casualty Co., Rm. 803 at 215 W. 5TH ST. Leads galore.

SALES PEOPLE
WE NEED YOU
Make 1929 your BANNER YEAR. Let us show you how to do it. Apply 1241 N. Vine St., mornings.

WANTED — Salesman experienced in store fixtures and store fronts. Must have knowledge of drafting. Apply by letter stating age, experience, former employer. Wheat Cabinet & Fixture Co., 1741 E. 15th st.

LARGE auto accessory manufacturer wants experienced missionary salesman to travel. Write fully, giving age, experience, salary expected, phone number and car you own, if any. Address F, box 79, Times Office.

STOCK SALESMEN
LISTED DEAL, CARD LEADS
—GOOD COMMISSION
502 FINANCIAL CENTER BLDG.

SALESMEN—LUCRATIVE POSITIONS await 3 live wires who are willing to travel. Com. daily with bonus assures real money. 411 S. Main, Rm. 409.

HIGH-class salesmen for high-class active property, close in. Liberal commission. Call Saturday or Monday morning. E. O. Hanson, 2739 Motor ave.

SALESMAN WANTED
Radio experience and car. Permanent connection. Opportunity for advancement. Apply in person. Room 507, James Oviatt Bldg.

MEN
We need several energetic men with cars to call on prospects already interested in our deal. For appt. call Lansdowne, HO. 4833.

SALESMEN, would you like to earn $100 weekly? If you are capable, we have a proposition that will make you independent. No real estate. Call 508 LINCOLN BLDG.

WANTED—Live salesmen any age for new, fast selling electric flash sign to merchants. $10 daily. Money every nite. Call at 214 N. Ave. 61.

100% MEN—Room for a few more in the outstanding selling concern on the Coast. Address X, box 315, Times Branch.

GEN. ELECTRIC REFRIGERATORS
Need a few good men. 2 to 4 p.m. MR. GIBSON, 406 Architects' Bldg.

MAN—Exceptional opp. exp. insurance man. Mr. Cunningham, 1204 Merch. National B. Bldg., 6th and Spring.

WANTED—HELP—Male

Salesmen, Solicitors —10-B

SECURITY
SALESMEN

This corporation needs the services of high-caliber, clean-cut security men. Our 1929 campaign is under way. The company paid 200% in cash and stock dividends during 1928.

Read below, then affiliate yourself with the biggest and fastest selling project of its kind in Southern California.

—Regular monthly dividends now.

—1928 business in the millions.

—Enthusiastic stockholders.

—Thousands of local boosters.

—Hundreds of written indorsements.

—A steady stream of red hot qualified leads.

—Top commissions.

—High-class direct mail and energetic office co-operation.

—Sales running thousands a day and we haven't started.

Here is an unusual opportunity for high-class men. This firm has built a reputation for integrity and if you are a "high grader" do not call. If this truthful ad appeals to you, see us immediately at

Suite 516
704 S. SPRING ST.

HOW TO INCREASE
Your Selling Ability
WITHOUT COST

You are invited to join a complimentary NIGHT COURSE in SALESMANSHIP. The principles used are applicable to general salesmanship—getting prospects, the approach, presentation, answering objections, close, etc., thoroughly discussed and illustrated. Competent, experienced instructors.

Classes 7 tonight promptly. First session January 11th. The course is offered with the compliments of the Pacific Mutual Life—a home corporation of $130,000,000 of assets and 60 years' successful selling experience.

If interested call or address J. H. Russell, Associate Manager, 322 Pacific Mutual Building, Los Angeles. TRinity 9501.

SALES MANAGER
AND SALESMEN
WANTED
FOR BIG ARIZONA DEVELOPMENT
We want a high class sales manager and several salesmen who can give good references to sell town and country property at Chandler, Arizona. Big national and regional advertising campaign now on. Thousands of inquiries coming from all parts of the United States. The livest real estate development in the Southwest. A long selling campaign and an opportunity to make big money. Call Sunday from 10 a.m. to 3 p.m. at the offices of the Chandler Improvement Company, 1410 Detwiler Bldg., Los Angeles.

READ THIS ONE
I have over 2000 acres tested and proven oil lands. Three wells now producing and will start three more each month during this year. I am not a promoter.

I want some man able to raise capital and to take hold with me for the purpose of putting this proposition in the class of the larger producers. It is more than a one-man proposition. I believe this is an opportunity anyone with money connections should not lightly pass up without further investigation. Address for interview, giving past accomplishments. Address F, box 72, Times Office.

ANNOUNCEMENT
I wish to take this occasion to inform my friends and former associates of my connection with the firm of BUNDY & ALBRIGHT, with headquarters at
3008 West Seventh Street
Dr. George W. Bunton
PHONE Fitzroy 4181.

WANTED: WHOLESALE CLOTHING SALESMAN FOR SOUTHERN CAL. ONLY HIGH CLASS MEN WITH LOCAL EXPERIENCE & FIRST CLASS REFERENCES WILL BE CONSIDERED. SALARY, EXPENSES & COMMISSION. APPLY
UNITED STATES RUBBER CO.
784 S. SAN PEDRO

SALESMEN
EXPERIENCED
NEWSPAPER, MAGAZINE, BOOK, INSURANCE AND SPECIALTY MEN MUST BE WILLING TO WORK—STRAIGHT SALARY. REFERENCES REQUIRED.
See MR. GLEESON
412 WEST 9TH ST.

WE NEED MEN
Neat appearing hard hitting hustlers can make from $10 to $20 per day selling a quality item direct to homes in our new department. Good chance for advancement.
GOODAN JENKINS
724 S. BROADWAY

SALESMEN
We are on KFI-A. Want 8 good salesmen that can sell Mountain Lodge sites with country club membership. No job for a cozey. See Mr. Davis, 712 Pershing Square Bldg., 5TH & HILL.

Auto Salesman
Large organization just opening a new store in Hollywood. Highest commissions paid, full co-op. Advance depends on you. Call 5610 HOLLYWOOD BLVD.

Junior Salesman
If you are interested in establishing yourself permanently with a large organization call FA. 2261 for appoint. Salary and commission available if you qualify.

SALESMEN to solicit accounts for collections. High-class work. Must have strong personality. Good commission. Call RM. 619, 145 SO. SPRING ST. bet. 9 & 11 a.m.

SALESMAN in business broker's office to handle cafes & restaurants. Must be producer, good man will easily make $500 per month. Harrison, 4675 Hollywood Blvd.

EARNEST active Christian solicitors anywhere United States for orthodox outspoken magazine. Commission and drawing account. Address F, box 36, Times Office.

WANT first class used car salesman, references required. Apply Sales Manager, Don Lee, 655 E. Green, Pasadena. Phone Elliott 3415.

HIGH-class security salesman with a clientele to represent investment house on airplane issue. References required. Drawing account. Address X, box 465, Times Branch.

STRICTLY high-grade commission salesman to introduce new article in So. Calif. Must have reference. Address W, box 553, Times Branch.

USED CAR SALESMEN
SEE MR. EDGIN
Lynn C. Buxton, 1635 S. Figueroa.

WANTED—First-class salesman with experience handling novelties and fancy goods, for inside territory. See Mr. Kiser, 376 S. Los Angeles st.

SOLICITOR, house-to-house. Good proposition. Not real estate or insurance. Phone WH. 5951 for appointment.

MAN with car to call on garages, machine shops and airports. Can make $10 per day. Call evenings, 823 VENICE BLVD.

SALESMEN, APPLY ALL DAY
R. H. STROSNIDER ORG.
674 S. VERMONT AVE.

SALESMEN WANTED
THE T. J. LAWRENCE CO.
416 Architects' Bldg., 5th & Fig'roa.

THE EDWARDS & WILDEY CO. ALWAYS WANTS GOOD SALESMEN. 905 FINE ARTS BLDG.

ESTABLISHED REAL ESTATE FIRM can use salesman for houses & lots. Also man for exch. dept. WA. 4563.

5 SALESMEN, attractive proposition, grape juice products. 3217 Bev. Blv.

WANTED—Salesman G.E. Refrigerators. Marsden Electric Co., Van Nuys.

KEMPER RADIO CORP.
1236 SANTEE ST., L. A.

Trades —10-C

BOXMAKER wanted, permanent year-around position. Man with both hand and machine experience desired. In reply state age, experience and accustomed wages. Address Times, Box 871, Long Beach.

METAL FINISHERS
Capable of bumping out high and low spots on sheet metal panels.
WILLYS-OVERLAND PACIFIC CO.
East of Maywood.
P.E. Whittier car passes plant.

EXPERT furniture designer & detailer wanted. All periods. Reply stating qualifications. Good salary to qualified man. Address F, box 139, Times Office.

VULCANIZER to run tire shop on shares. 4321 Kansas ave. VE. 1347.

WANTED—HELP—Male

Trades —10-C

SHEET metal worker, 1st class man, familiar with new work on custom automobile bodies & fenders. Steady employment in a first-class shop.
Walter M. Murphy Co.
55 N. VERNON ST.,
PASADENA

WANTED—Machinist for lathe work, only first-class men need apply. Western Drop Forge Co., 3701 S. Boyle ave., Vernon.

SHEET metal worker. Must be exp. on stage lighting equipment. 4494 E. 49th st., Central Mfg. Dist.

WANTED—Ten first-class sheet metal mechanics. Steady work. Southwestern Mfg. & S'ply Co., Phoenix, Ariz.

WANTED — Filipino barber graduate from barber's college. Donato Augustin, 706 Oxnard Blvd., Oxnard, Cal.

HEATER for forge furnace, hammer helper. Ph. AN. 4152.

Commercial Art Instructions —10-CA

AMATEUR ARTISTS
Unusual opportunity with the world's largest commercial art firm—MEYER BOTH CO. — for spare-time training. All materials supplied. Call or write for free illustrated catalogue.
STUDIO OFFICE
915 W. P. Story Bldg.
6th & Bdwy. Open eves. till 9.

To Learn Trades —10½-C

WELDERS wanted, 7 students. Opening when trained, $1 per hr. Kerr's Welding School, 1315 W. Slauson.

LEARN acetylene & electric welding, 6 D.C. mach. 12 acet. outfits. School of Welding, 7421 S. Alameda.

LEARN WELDING—
Mack's School, 136 W. Washington.

Hotel, Restaurant, Club —10-E

COUPLE, cook, waitress, hotel exp., $140, fd. 2 col. janitors, $90. Mex. bus boys. Fry Agcy., 405 S. Hill.

Professions, Vocations —10-F

WANTED — Insurance manager for Long Beach Insurance Agency. Especially experienced in production, casualty, automobile, fire lines. To a real aggressive producer, qualified to handle organization of six and produce business, we offer $3600 year salary plus 10% of net profits that should double salary. Present premiums from $12,500 to $20,000 per month. Written applications from thoroughly qualified experienced producers with experience record and references requested. First letter prior to interview. Walter Horne, 210 Heartwell Bldg., Long Beach, California.

Farm and Garden —10-H

EXPERIENCED gardener for small place who will also do some housework. All or part time. State salary and experience and give references. Address W, box 311, Times Branch.

Investment Required —10-K

MONEY FOR YOU AT HOME—Men & women can earn $15 to $25 a week in spare time writing showcards. No canvassing or soliciting. We instruct you & supply you with work. Write today. The Menhennitt Co., Ltd., 134 Dominion Bldg., Toronto, Can.

WANTED—Trusty helper for light inside and outside work. $200 month. Experience not necessary. $275 required. Well secured. Call 5823 S. Vermont ave.

HELPER wanted with some money, well secured and well-known highly estab. paying indust'l business. Sal. $75 week besides inc. Bank ref. Owner, 355 S. Broadway, Rm. 201.

WANTED—Electrician who understands electrical contracting in a motor shop. Investment required. Old reliable firm. Address F, box 197, Times Office.

IF you are interested in making $300 to $600 per mouth in a business of your own on an investment of $305, see MR. BUTLER, 1610 Hi Point, at 8:30 a.m. or 4:30 p.m.

YOUNG man to manage serv. dept. in big downtown storage garage; exp. unnec. Oppor. to make $50 wk. Very small inv. req. Call 1100 S. Hope.

ASSISTANT to help manage Hollywd. bus. Easy work, light duties, exp. unnec., about $65 wk. at start. Sm. inv. 5338 HOLLYWOOD BLVD.

PARTNER, auto, battery, elec. radio & ignition bus.; exper. unnec., will teach man mechan. incl. About $50 wk. Sm. inv. 5338 Hollywood Blvd.

YOUNG man as helper in busy auto serv. sta. No exp. nec. if worker. Opp. mk. $10 day. $125 req. for inv. Come ready to work. 817 S. Grand.

AUTO serv. stat. helper, exp. unnec. If willing wkr. $12 day. $125 req. Brokers, don't call. 927 S. Olive.

HELPER auto service station. Exp. not nec. Opp. make $12 day. $100 req. for int. 416 W. 9TH.

MAN for light office work. Salary and share profits. Small inv. sec. Call fr. 10 to 12 a.m. 1333 So. Hill.

ADVERTISING salesman, manage lecturer; wond. opp. Small inv. Must be able to travel. Long Beach 663237.

HELPER, Hollywd. super sta. Can make $10 day. Exp. unnec. Steady worker. Sm. inv. 5819 Hollywd. Blvd.

HELPER, auto service station. No exp. nec. if worker. Opp. to make $10 day. $100 req. for int. 518 W. 9th.

HELPER for my busy rabbit ranch. No exp. req. Small inv. 817 S. GRAND.

MEN for sign work. No exp. nec. $7 to $9 daily. $15 req. 5963 S. Hoover.

WANTED—HELP—Female

ADVERTISEMENTS under this heading are restricted to those offering bona fide positions without any investment required. Positions requiring an investment will be found under the heading, "Investments Required." Educational ads will be found under the heading "Educational—School, College, Private Instructions," "Business Training Centers" and "To Learn Trades."

Miscellaneous —11

LADIES—SALARY
Cash Bonus, Prizes
And Commission
ON EVERY DEAL YOU MAKE
Come in and talk it over.
Wonderful property.
NO SALES RESISTANCE
CLIFFORD F. REID, INC.
671 S. WESTERN AVE. R CAR.

WE need a few high-grade EXPERIENCED demonstrators to sell our Toilet Preparations. We intend to have the best stores in Los Angeles. Are now selling more in San Francisco than any other line. Only high-grade girls desired, as we pay up to $75 a week for our help. If you can deliver the goods, get in touch with us at once. We teach you the Lecture. Bayne Laboratories, Box 30, San Francisco.

SPECIAL REPRESENTATIVE—
Lady of mature judgment, cultured and refined for position where poise and use of good English are valuable. Details discussed at time of interview. Duties are of such nature that should not interfere with social activities. Offices in Wilshire district. Miss Conway, 9 to 11:30, 659 South St. Andrews Place.

MANAGER'S ASSISTANT—
This large well known realty firm has a worth while steady position open to a tactful woman. Experience not essential. What we are looking for is appearance, ambition and a winning personality. This position commands earnings far above the average. Interviews till noon only. 3877 W. 6TH ST.

IF you can pass the inspection of our manager as to personality, personal appearance, use of good English and knowledge of good conduct, there is an opening for an ambitious woman which will lead to executive position with compensation commensurate with responsibility. Write Dept. D, 117 W. 9TH ST.

AN attractive position open at once for ex-teacher, substitute teacher or one especially interested in children. Age 25-45; pleasing personality, free to leave city. Position permanent and will pay successful applicant $200 per month. Phone for appointment. Mrs. J. Nagel, Clark Hotel.

TO SELL USEFUL WONDERFUL INVENTION
What every cigar smoker needs. Patent applied for.
Owner of factories or millionaire. Here is your fortune.
Address D, box 264, Times Office.

LAUNDRY HELP
1 marker, 1 distributor, 1 press opr. 1 mangle girl, 1 bosom press operator, 1 hand ironer, 2 drivers. 203 E. 7th st. (Agency). TU. 7963.

LADIES, make money at home, painting silk novelties for us. No exp. nec. Everything free except paints. Easy. Steady. Work. Good Pay. E. MORIN, 123 W. 3rd st., Rm. 321.

WE have many calls for beauty operators and can place a number in good positions as soon as capable. Calif. School of Beauty Culture, 525 So. Broadway. Entire 5th floor.

FIELD SECRETARY
Lady to assist in high class work. Very remunerative. Call in person between 9 & 11:30. 635 N. Western.

WOMAN to help in sales department. Good future for the right party. Steady work and good pay.
907 Loew's State Bldg.

WAITRESSES, cooks, domestics in and out of town. Greene's Agency, 220½ S. SPRING.

LADIES Guar. salary & comm. Carry light sample. Hse. to hse. Call 1-4 p.m. 1216 W. WASHINGTON ST.

EXPERIENCED stock girl for exclusive shop. Apply Helen and Martha, 509 W. 5th st., opposite Hotel Biltmore.

WORK at home. Careful workers to mend silk hose. Address Janette, 210 Wright-Callender Bldg.

LADIES (4) for 3 mos. Spec. work. No exp. req. $5 day easy. Apply Rm. 313, 253 South Broadway, at 3rd.

LADY able to solicit by telephone for photographer. DUnkirk 6932.

WANTED—SITUATIONS—
Male

Miscellaneous —15

ATTENTION
Man 34 years of age with family and with best of financial and character reference wants chance to demonstrate his ability in organization or managerial capacity with any thoroughly reputable and proven proposition with good prospects other than real estate. Have had ten years experience in manufacturing, selling, and direct to consumer operation. Will invest upon proven merit of proposition. Expect salary commensurate with responsibility. Give full details and bank references. Address F, box 230, Times Office.

YOUNG man 21 wants steady work. Can drive. Ref. AL. 3881.

Store and Office —15-A

YOUNG married man wishes permanent position. Excellent business education and twelve years' experience handling men and meeting public. Good knowledge of oil well supplies, hardware, oil field operations and banking. Moderate salary to start. Best of references. C. B. Vernon. 6722½ Sunset Blvd. HE. 7284.

POSITION by young man with car, university education, office & sales experience, local finance & real estate refs. Licensed broker. Moderate remuneration. Mr. Minter. HO. 6874.

POSITION wanted by young man with local experience in real estate loan work. Address W, box 392, Times Branch.

MIDDLE-aged man, book-keeper, salesman, hotel experience, can manage apt. bldg. or court. Small salary. Address D, box 178, Times Office.

ACCOUNTANT, bkpr., steno. Good reference. 30 years old, wants position with good concern. C. S. preferred. Mr. Edgar, Fullerton 717.

COST accountant, book-keeper, 8 yrs. experience with large manufacturing corporation, desires connection. Address F, box 46, Times Office.

PRACTICAL, efficient accountant. Keep books, part time, open, close books, prepare financial statemt. TU. 3388.

YOUNG man, competent secy., corresp. desires evening work. Address W, box 310, Times Branch.

I WILL keep books part time. Employed part time by public accountant. O. E. RENNER. TU. 7403.

ACCT. C.P.A., 1st class, will assist or take charge. Address W, box 345, Times Branch.

CASUALTY insurance underwriter, thoroughly experienced. Best local refs. Address F, box 16, Times Office.

YOUNG man wants book-keeping position: exper. Full charge or asst. Address X, box 594, Times Branch.

CASUALTY insurance accountant and collection. Best local references. Address F, box 77, Times Office.

BOOKS opened, closed, monthly audits, inc. tax procedures. Thompson. MU. 0819.

ACCOUNTANT, 20 yrs. L. A., desires audit, or other work. GA. 3434.

YNG. man as priv. sec. Rel. concern. Address F, box 199, Times Office.

PART TIME BOOKKEEPING. EXPT. ACCNT. THOMASON. WE. 1345.

Salesmen. Solicitors —15-B

SALESMAN, live wire, 20 years' selling & executive experience. Age 45. Open for connection in good lines. Address W, box 455, Times Branch.

Trades —15-C

INVESTIGATOR, operative for several years for one of largest companies in U.S. Address R, box 270, Times Office.

ENGINEER, middle-age, 20 yrs. exp., institution exp., steam, electricity, gas & refrigeration, city or country. Address F, box 257, Times Office.

PRINTER, all around except linotype, married, dependable, want steady work. Weekly papers or job shop. Address F, box 13, Times Office.

CARP., $4.50 or con. A-1, all around. Repair or new. Cement & roofing too. No job too small. Guar. WE. 0621.

CARPENTER, good all around, new or gen. repairs, etc. Wages $4.50. OL. 1628.

GERMAN electrician, exp. 30 yrs., wants work wireman, fixtures, assembly, shop or factory. CH. 5318.

PRINTER-pressman wants situation at once. A1 references. Ph. Printer. WE. 4587.

PAINTER, young, fast mechanic wants work, inside or out. RO. 3164.

A-1 BRICK mason, tile setter, plasterer. $6.96 day. HU. 6703-W.

CARPENTER, repairing, alterations, no job too small. Phone DU. 5368.

CARPENTER, 1st-class, repair work specialty & French polish. HU.1112-J.

CARPENTER, all-around, needs work. Repair or new. $5. GArfield 0276.

PAINTER, experienced, reliable, wants work. YOrk 3858.

ALL-AROUND CARPENTER WANTS WK. $5 DAY. RM. 2, ME. 9029.

PLASTER patching done, first-class work. DE. 3637.

Chauffeurs. Teamsters —15-D

COMPETENT reliable chauffeur, white, single, desires first-class position. 6 yrs. with last employer, 7 yrs. with previous employer in East. Call PRICE. ME. 6022.

COMPETENT, single, white American chauffeur wants driving position with private family. Go anywhere any time. Best of reference. Call DUnkirk 2635. Ask for Paul.

CHAUFFEUR-mech., white, single, honest, careful, obliging, desires private position, exper. on all high-grade cars, 3 yrs. on last local job. Phone GL. 7638.

JAPANESE chauffeur wants position. Private family, 15 yrs. exp. high grade cars in L.A. Best ref. Frank. TU. 4853.

FILIPINO chauf. 13 years' exp. any make of high grade cars. Do hswk. or grd. Best refs. Call Jack. Room 129, Phone MEt. 5882.

CHAUFFEUR, expert driver, mechanic, single, 15 years' experience, excellent references. Go anywhere. Gittins, 724 S. BEACON AVE.

FILIPINO, expert driver, wants position. Graduate of the National Automotive School. Good refs. Call 116 VENICE BLVD. Phone AT. 9627.

AL MA. wishes position as chauffeur, butler, or houseman. Very capable. Best of L.A. references. Call UN. 4461.

UNIVERSITY student of good family desires position driving afternoons. Careful, experienced driver. Highest references. OR. 2913.

CHAUF., mech., long exp., pos. in pri. fam., single, court., honest, prompt, rel., own uniform, go anywhere. Best of refs. DUnkirk 5861.

CHAUFFEUR, 10 yrs. exp., white, married, reliable & steady, very best local refs. CApitol 1461. 3140 Vallejo st., L. A., Baker.

CHAUFFEUR, white, 33, married, uniform. Drive any car. Reliable. Ref. DR. 2844, Apt. 32.

CHAUF., col., own uniform, 10 yrs. hi-grade cars, handy around house, ref. Ask for Bud. HU. 3126-M.

CHAUFFEUR, exp., courteous, obliging, mechanic, thorough as butler, single. References. EM. 3440.

A-1 WH. chauffeur & mech. 21 years' experience. Drive any make car. Local ref. Call EXpo. 0527. William.

JAPANESE young man, 26, chauf. & gardener or housework. Tom. OL. 5404. City refs.

A-1 COLORED man wishes position as chauffeur, waiter, private family. Can drive any car. AX. 3913.

JAP. chauffeur wants position in priv. family. Exp. mechanic. Refs. DR. 3280. Call Joe.

JAPANESE chauffeur-mechanic wants position, priv. fam., good refs. 4 pos. 18 yrs. Frank Night. ME. 8361.

COLORED chauffeur exper., drive any make car, do mechanic work. A-1 refs. WE. 9497.

VERY highly recom. Filipino chauf. 8 yrs. driving high-grade cars in L.A. Uniform. ME. 4152.

CHAUFFEUR, white, sgl., thoroughly exp. Drive any car, go anywhere. Best refs. AT. 9015. 1439 S. Flower.

YOUNG Swedish man desires position as chauffeur or gardener. Local references. Jacobson. ATlantic 7806.

CHAUFFEUR, colored, reliable, sober, industrious. Best ref. Ph. AX. 8552.

CHAUFFEUR, col., desires position. 8 yrs.' exp. Know city. HU. 3627-W.

COL. chauf. 7 yrs. exp. Do other work. DU. 3894.

CHAUF., exp., ref., good worker, anywhere, reas. wages. AT. 7689.

COURTEOUS, exp. part Haw'n chauf. desires work 1-6 p.m. Ref. OL. 8251.

COLLEGE boy will chauf. p.m. or eves. $10 week. TR. 8491.

JAPANESE chauffeur wants position. Careful driver. Ph. ME.8362. Harry.

CHAUF., age 27, Germ., 9 yrs.' experience. MU. 0804.

EXP. col. chauf. & houseman, knows city, wants pos. priv. fam. HU.0779-J

EXP. col. chauffeur wishes pos., with private family. AT. [illegible].

CHAUFFEUR, young man, knows city. Good mechanic. Go anywh. MU.2887

FILIPINO driver wants work anywhere. Ph. ME. 7883, room 40.

Filipino, exp. chauf.-gard. nee. cln. and refs. Bx. 1352, Sta. "C," L.A.

Hotel. Restaurant. Club—15-E

HOTEL night clerk, elderly man desires position. Local ref. Kennedy, 328 Stanford Ave. ME. 7895.

CHEF, A-1, experienced in institutions, hospitals and clubs. Know Kosher diet. EX. 6623.

COOK, German, 24 yrs. exp., all branches & pastry. Ebner, 6517 Selma, Hollywd.

EXP. col. man, hotel or apt. engineer man. AX. 5642.

Professions. Vocations —15-F

A-1 DRAFTSMAN and designer of homes, apts., etc., with thorough knowledge of building and L.A. realty values wants position with builder. Can meet clients, handle deals, estimate & supervise building. Will accept small salary to start. BE.6430

MECH. engineer, 40, Polytechnic graduate. Thorough practical shop exp. Address F, box 201, Times Office.

DRAFTSMAN, experienced mechanical detailer, engineering graduate, desires position. DU. 2396.

MASSEUR wants private work. Address F, box 79, Times Office.

WANTED—SITUATIONS—
Male

Farm and Garden —15-H

YOUNG man, 31, single, ranch hand, gardener, anything, good driver. L. Marshall, 750 Redondo, Long Beach. Ph. 343-383.

AN active elderly man wants work on chicken ranch. Work reasonable. Ref. Address R, box 119, Times Office.

RELIABLE Amer. gardener, 15 yrs. Calif. exp., handy with tools, have own hauling outfit. Phone Colo. 1477, Bonsell. Private place.

GARDENER with initiative, want 2 places. Hollywd. pfd. CA. 1371.

LAWNS raked, fertilized, seeded, garden work. MR. HUNT. 593-958.

PLACES fixed up, raked, seeded, fertilized, pruned. RO. 0810.

PRUNING, landscaping, white gard. Care of private place. TU. 6149.

YOUNG Scotch gardener wishes private position. Ph. WA. 5306.

LAWNS RAKED BY MOTOR. HU. 4830.

YOUNG man wants work on priv. estate, gardener & caretaker. AT.6631.

EXPER. landscape gardener wants care place Hollywood dist. HO.2350.

House Servants. Caretakers—15-J

EXPERIENCED clean young man, position as general houseworker. Good cook. Willing to do yard work also. Salary $60 mo., room & board. Address W, box 304, Times Branch.

MIDDLE-aged man desires job around house and yard, excellent house cleaner, small wages, day work. ME. 5882, RM. 41.

COL. houseman, reliable, economical and very polite. Well exp. in housework. Can drive car. Phone HU. 7379, ask for room 203, please.

STUDENTS, Amer. & Filipino. Want work for rm. & board or small pay. Houseboy, jan., kitchen work or servant. Call MR. RAY, AX. 9061.

JAPANESE will take entire charge for gentleman's place. Good cook. Also first-class chauffeur and butler. Best references. Harr. OX. 7817.

CHINESE young man wishes work in private family. Address F, box 37, Times Office.

COL. jan., gd. carpenter & plumber. Handy man. Mid-age. DE. 1211-J-2.

JANITOR or houseman, colored. Apt. work exp. with ref. HU. 6562.

SCHOOL boy, Jap., 16, good home to learn Eng. M. Matsu, 210 S. Chicago

JAPANESE schoolboy wants position in family. MUtual 1780.

FILIPINO janitor wants pos. in apt. house. Honest & good ref. AT. 9627.

JAPANESE boy, position in home. O. TOGO, 125 N. San Pedro st.

EXP. Filipino, chauf., houseboy, go anywhere, city ref. ME. 8372 r. 202.

FIRST-CLASS BUTLER
CROWLEY, HU. 3303-W.

JAPANESE student wants a schoolboy position. BE. 8574.

COL. man, exp. janitor, yard & garden work, wants work. DR. 5836.

FILIP. schoolboy wants gen. hswk. in a family. Inexper. AT.9896. Flavo.

JAPANESE cook, genl. work, drive car. ME. 5508.

FILIPINO cook, experienced, also good chauffeur. Phone ME. 6970, room 403.

KOREAN young man wants position in good home. Call RO. 0849.

MAN, experienced janitor, butler, houseman. HU. 6344-M.

CHINESE, speaks good English, wants job as cook or driver. WE. 6744.

EXP. col. man wants work, janitor or houseman. Ref. AT. 9275

Painting, Decorating and Carpentering —15-K

PAINTING & PAPERHANGING
We furnish paper & complete your room for $5. 20 years' exp. All work guaranteed. CA. 7404.

CARPENTER work by day or job, expert on altering and repairs; gives estimate or draw plans. DE. 3422.

KITCHEN painted, $7; bath, $4; tint rooms $3; paper rooms, $4; plaster patching. AT. 7970.

CARP. $4.50 or con. Cem't. paintg. Roofing ½ now. All wk. guar. WE. 0521.

PAINTING, papering, tinting, patch plaster, roof paint, reas. CAp. 5582.

PAINT, tint, carpenter. All tools. Cheap. BE. 2477, eves., Sun.

CARPENTER, small jobs, comp., contract, day, wk., guar. Jackson.VE.6632

Plast. Patching. TH. 2875

PAINT, paper or tint, $2.50 room up. McCoy, WE. 5431. AT. 0737.

PAINTING, decorating, large & small jobs, estimates free. AX. 6349.

PAPERING, paint, tint, low figures. Know how. Go anywhere. FI. 1829.

JOB carpenter, labor $5, lumber at cost, free estimate. GA. 2452.

PAPERHANGING, 35c roll up; painting, etc. Good work. WE. 6834.

PAINTING, papering, tinting. Guar. A-1. Lowest prices. OL. 0301.

TINTING & paperhanging, 35c per roll & up. RO. 0528.

PAINTER & paperhanger, day or contract wk. guar. A. Shaw, CH. 2668.

PAPERING, painting, tint, 1929 samples. Reed, 469 W. 46 st. AX. 1450.

Day Work —15-L

FLOOR & FURNITURE POLISHING. KITCHENS, WOODWK. CLEANED. WINDOWS WASHED. AMERICAN. WHITE, YOUNG, FAST, RELIABLE. WORK TODAY. REFS. RO. 9473.

WINDOWS, KITCHENS, etc., clnd. HARDWOOD flrs. polished, very reliable service by yng. WHITE Amer. NOT A COMPANY. BEacon 9253.

WINDOW washing, floor polishing, kitchens washed; painting, tinting. Young, white Amer. ME. 8436.

STAR JAPANESE DAY WORK
House cleaning, gardening help, etc. Phone OL. 0804.

DAY work, windows cleaned, flrs. pld., yng., white, work today. MU.1735.

EXPERT HOUSE CLEANER, 406 HR. G. VALENTINE. CApitol 6527.

WOODWORK, windows, floors cleaned. Amer. Houseman, ½ days. ME. 4765.

HOUSE cleaning, floors polished, and windows. Refs. Norcross. MU. 5564.

GENERAL house and window clean. Floors waxed and polished. AX.6316.

WANTED—SITUATIONS—
Female

Miscellaneous —16

APT. OWNERS TAKE NOTICE
For efficient managers, assistant managers and hostesses, call VA. 9778, Miss Hamilton, charge of contact dept. Co-operative Apt. & Hotel Assn., 821 WEST 8TH ST.

REFINED LADY WISHES POSITION AS CHAPERON, COMPANION, OR TAKE CHARGE OF VERY EXCLUSIVE HOME. REFERENCES. PHONE RO. 4411 OR ADDRESS X, BOX 394, TIMES BRANCH.

COMP. woman, Light housework or care of children, in exchange for 2-room cottage, or apartment. OL. 1849.

ENGLISH girl seeks position as companion. Speaks French and Spanish fluently; has traveled extensively. Address F, box 20, Times Office.

REFINED educated young lady wishes place as governess, matron, hostess, companion or nurse. Address F, box 21, Times Office.

POSITION wanted by lady as companion to lady, or private secretary in cultured home. 931 SUNBURY AVE. VA. 6224.

MANAGEMENT of high-class apt.-house, preferably Wilshire or Hollywood dist., by lady with good local exper. and references. WH. 3456.

EXP. mid.-aged lady, care of chronic, lt. mental, or old lady. No incumbrances. Best refs. $40 per mo. Address X, box 381, Times Branch.

WANTED—By lady, well acquainted with roads of So. California, position as chauffeuse by day, week or mo. Address F, box 148, Times Office

NICE-appearing, cheerful, intelligent woman will sew, give clerical or lgt. services for rm. & brd. No phoning. Address W, box 367, Times Branch.

MIDDLE-aged college woman would like position as companion. Pleasing reader. Good references. Address F, box 55, Times Office.

REFINED middle aged lady will take care of children afternoons or evenings. Phone RO. 2681.

YOUNG lady will exchange services in apt. or boarding house for apt. and small wages. Phone AXridge 5584.

LADY would care for semi-invalid or elderly person for room and board. Address F, box 89, Times Office.

YOUNG lady will drive or do secretarial work 8 a.m. to 5 p.m. $30 wk., room & board. WE. 9070.

NURSE, expr., care of sick; mother's helper, A.M. only. 35c hr., car fare. DR. 3433.

COLLEGE girl cares for children evenings, also Sat., Sun. MU. 0062.

COMPETENT infant's or child's nurse. Swiss. ME. 3093.

FORMER teacher will tutor or care children by hour. TH. [illegible].

CARE of child during day in my home or yours. TH. 0366.

APT. hse. mgr. wishes hi-class pos. Excellent references. HO. 7531.

LADY, married, care for children day or eve. Mrs. Lindeman. MU. 3657.

LADY, married, care for children day or eve. Mrs. Lindeman. MU. 3657.

EXP. driver will teach or drive you. VAndike 8967.

LADY wishes care children day or eve. 25c hr. Mrs. Swift. VA. 7332.

WILL care for children by hr. at 25c. Call mornings. DRexel 3747.

CAPABLE woman, sewing, nursing, any work. WE. 4630. Apt. 11.

MASSEUSE has open date for few more patients, trts. reas. FI. 4204.

EXPERIENCED practical nurse desires day work. Phone EX. 7822.

JAPANESE school girl wants position in Hollywood. OL. 9176.

CHILDREN cared for by neat German girl. CA. 3784.

APT. house management by experienced business woman. ME. 7524.

COMPETENT healthy clean dependable nurse, good cook. TR. 6171.

Store and Office —16-A

TYPING or steno. work desired for evening; public accounting pref. FA. 0475 after 6 p.m.

YOUNG lady wants gen. office work, will cons. anything else. RO. 1920.

WANTED—SITUATIONS—
Female

Store and Office —16-A

SECRETARIAL OR STENOGRAPHIC & GENERAL OFFICE WORK. PLEASING PERSONALITY. 3 YEARS LOCAL EXPERIENCE. OPPORTUNITY FOR ADVANCEMENT DESIRED. A SMALL OFFICE PREFERRED. 594-581.

SECRETARY—EXPERT BOOK-KEEPER, GOOD STENOGRAPHER, CAPABLE OF ASSUMING RESPONSIBILITY. UNI. ED. 8 YRS. COM. & LEGAL EXPER. PHONE OL. 5131. LEAVE MESSAGE FOR MISS GUNN. APT. [illegible].

EXPERIENCED stenographer desires position in office where part-time and small space can be devoted to establishing circulating library. Address D, box 269, Times Office.

BOOKS KEPT, CLOSED FOR YEAR BY ACCURATE WELL RECOMMENDED PART-TIME SERVICE. REFS. 590-044. VA. 2936.

EXP. steno., receptionist & P.B.X. operator wishes pos. with reliable firm. Radio sta., advertising & real estate exp. Mod. sal. VE. 7847.

STENOGRAPHER, typist, receptionist, desires ½ day or full day office position. [illegible] to $18 week. WE. 8086.

EFFICIENT steno.-sec., well educated, well-bred, desires pos. Small office preferred. DU. 6464.

STENO.-typist, 10 yrs. local exp., rapid, accur. C.P.A. preferred. $130. Address W, box 297, Times Office.

ACCOUNTANT, experienced corporation, bank, finance, wants permanent position. WA. 5134. VA. 6845.

SPANISH girl, A-1 pers. STENO.-BKPR., wants position ½ day or full time. Reas. salary. TR. 8491.

LADY, 31, wishes position as stenographer, expert filer, P.B.X. opr., or receptionist. Call FA. 1926.

SECY.-sten., receptionist and general office woman, desires pos., city or country. Best of refs. HUm. 5794-J.

STENO., responsible woman, exp. in all kinds office work. HO. 2708.

A-1 STENO. $27.50 to $30 wk. Ex. ref. Address F, box 17, Times Office.

BKPR.-TYPIST, CASHIER, BANKING & INS. EXP. REF. OL. 6711.

STENOGRAPHIC pos., 3 yrs. exp., efficient, P.B.X. operato. CH. 3201.

BKPR., typist, 7 years' exp., full chge., dependable, trial bals. etc. VA. 1805.

YOUNG lady violinist desires work in music house aft. or eve. WA. 3276.

BOOK-KEEPER, genl. of ce. Capable taking full charge. EMpire 9895.

YOUNG girl desires position in office, good typist. Call 598-702.

OFFICE bldg. manager or assistant, experienced and efficient. EM. 9895.

STENOGRAPHER, 4 years experience, local references. Phone GRan. 8292.

ASST. bkpr., typist desires position. THornwall 4706. Miss Smith.

TYPING, steno., piece or hr. Downtown office. Reas. rms. VA. 1768.

EXPER. stenographer-clerk. Call AT. 3551, ask for M.

BKPR., cashier, office or clerical wk. Bus. exp. Part time. OL. 7486.

BOOK-KEEPER, typist, 10 yrs. exper. WA. 0288 or WA. 4043.

TYPIST, office attendant, seeks ½ day work. $6 wk. TR. 8491.

TYPIST & recpt. wants ½ day wk. a.m. or p.m. Small salary. TU. 4095

Nurses —16-C

UNDERGRADUATE, 3 yrs. pract. exp., wants cases in patient's home. YO. 3285.

REG. nurse wants pos. in T.B. San., day duty. Address F, box 85, Times Office.

PRACTICAL nursing. Will also assist in housework. Phone FAber 1593 or FAber 2087.

TRAINED nurse with car, companion to semi-invalid. Will assist light hsewk. $30 week. VE. 2520.

EXP. European mass., reducing trtmts. Your home. FA. 4680. 8-11 a.m. aft. 6 p.m.

NURSE, kind and efficient, chronic, aged, mild mental, elderly cases, understand diet. A-1 city refs. BE.3241.

HOME for invalid and aged. 1406 So. First Ave., Arcadia. Phone 2418.

GRADUATE nurse would take infants or children's nursing. 591140.

PRACTICAL NURSE, RELIABLE, EFFICIENT. CALL 592088.

REFINED Canadian, practical nurse. Ready for case. OR. 6093.

NURSE DESIRES POSITION. ALL CASES TAKEN. ME. 8383.

PRAC. nurse, care invalid, any case. Paralytic pref. Rm. 305-A. TR. 3244.

PRAC. nurse, exp. on chron. & elderly, asst. lt. hswk. $21 wk. WA. 9176.

WANTED—Practical nursing by exp. mid.-aged lady. EX. 7687.

UNDERGRADUATE, all cases. No objections T.B. or mental. VE. 0587.

NURSE'S beaut. home for conval. & aged patient, diet & mass. 598893.

PRACTICAL nursing. Will also assist housework. Ph. FA.1593 or FA.2087.

NURSE ready for case, day or week. TH. 7496. 318 W. 70th.

CHICAGO dressmaker, yrs.' exp. with Lucile. City refs. DR. 2922.

NURSE, kind, efficient, at liberty. References. HE. 7061.

NURSE wants work by week, day or hour. Refs. MU. 4692. GA. 1431.

PRAC. nurse, moderate salary, help with work. Refs. UN. 0843.

PRAC. nursing, care for children, plain sewing. 50c hour. YOrk 4478.

NURSE, exper., hospital training. Moderate rates. Refs. HE. 6921.

EXPERIENCED infant's or child's nurse. Refs. MU. 9735.

PRAC. nurse, care old, or invalid person in my lov. home. UN. 9414.

Housekeepers. Domestics. Cooks—16-D

BY a refined Am. lady from New Eng., a position as housekeeper or companion for elderly lady or semi-inval. Address Lynwood, Cal. Box 301.

EXPERIENCED, refined young woman wants permanent position, general housework mornings or day work, cleaning; no Sun. Col. HU. 6653-M.

WILL exchange light household duties in refined home with woman alone for board and room. Address F, box 99, Times Office.

PART time work, companion, care of children, reading, sewing, lgt. hsework. Address F, box 164, Times Office.

REFINED Irish girl, age 40, private family; experienced; no cook. Local references, first-class. Address F, box 295, Times Office.

YOUNG lady wishes to care for children while traveling. Speaks English, French & German. 14 yrs. in last place. TR. 3244, Rm. 105-A.

HOUSEKEEPER, 35, employed couple or family small children. Local reference. Will leave town. Address F, box 198, Times Office.

REFINED lady as housekeeper for business couple or adults only. GL. 8646.

WOMAN wants pos. as hskpr. in good home. Have girl 4. AX. 8158.

CLEANING or apt. hotel maid, care of rooming house. Wh. woman. UN.0518

GERMAN lady, exp. in hswk. & care of children, wants work. CH. 5318.

GENERAL housework or hotel work. Colored woman. HUmbolt 9148-W.

18-YR.-OLD colored girl wants pos. by wk. Home nights. EM. 4516.

FIRST-class cook & housekeeper wants work. $18 week. FI. 2694.

HOUSEKEEPER-companion. Mrs. Collier, 139½ Pier ave., Ocean Park.

COLORED girl wants half-day work mornings. Call AX. 6704.

FIRST-class German cook. References. Wants pos. by day or hour. VE. 3497

SWEDISH cook for luncheon or dinner. HO. 8454.

NEAT, rel. colored girl, ½ or all day, steady. AX. 2729. Good references.

EXP. mother's helper, maid for apt. or days wk. Col. HU. 2654-M.

NEAT col. girl wants ½ or all day. Rel. & exp. HU. 2291-J.

NEAT colored girl, mother's helper or gen. house maid. HU. 4714-W.

COOK & general houseworker. First floor or bung. pref. DU. 5977.

STEADY & reliable col. woman wants part-time & day work. HU. 1830-W.

WIDOW, capable hskpr., cook, nurse, go anywhere. Gardena P.O. Box 644

COMPETENT hskpr., good cook, in home of adults. 5 yrs. exp. RO. 0759

COL., few hours ½ or whole day. Metropolitan 5813.

FOREIGN exp. straight cook. City refs. Ref. home. $100. WH. 9518 2-4 p.m.

GERMAN GIRL WANTS GENERAL HOUSEWORK. MI. 4526.

FIRST-Class col. girl wishes 2nd work or mother's helper. AT. 0378.

WHITE chambermaid of exp. wants work. ME. 4296, Apt. 12.

COMP. colored girl wants ½ day work or mother helper, no Sun. AT.8138.

WIDOW, hsewk., gd. cook., small plain family. $50. No laundry. ME. 8373.

EXP. 2nd girl in Gentile family adults. Wilsh. dist. ME. 8190. Room 56.

COLORED woman wishes job as first-class cook. Tel. RO. 1451.

FOR competent colored help, maids, cooks, etc. Call HU. 1746.

NEAT col. girl wishes pos. driving few hrs. morns. Assist hswk. HU. 7140-J

MIDDLE-aged woman wants position as hskpr. Eld. cpl. pref. ME. 7523.

COLORED woman wants ½ day job cooking, or gen. hswk. Call WA.6686.

REL. hskpr. wishes pos. in home of adults. Good cook. HO. 4380.

½ DAY housework by week. Call after 2 p.m. OL. 3247.

LADY, 60, refined, nursing exp., care of invalid, light housewk. ME. 8205.

EXPERIENCED cook & gen. hswk. Adults. $65. WA. 8958.

EXP. col. girl wishes general work or 2nd maid. AX. 5409.

COMPETENT Swedish girl wants general housework. Phone RO. 6372.

HIGH school girl wants position as mother's helper. 582967.

EASTERN widow, yng., wants hskpg. pos., motherless home. 1228½ W. 9.

COL. reliable exp. cook and housekeeper wants position. HU. 2581.

COLORED maid wants hotel, apt. or housework. Phone HU. 3052-W.

ELDERLY. Light housekeeping. Small family or assist. ME. 7985.

COMPANION hskp. for semi-invalid or motherless home. Refs. EM. 2872.

COL. mother & daughter, hotel, apt. or day wk. HU.4374-W. Mrs. Stanley

GIRL, col., neat, wants 4 hrs. morn. light housework. [illegible] wk. DR. 7774.

WANTED—SITUATIONS—
Female

Housekeepers. Domestics. Cooks—16-D

MIDDLE-aged woman, unincumbered, efficient cook & housekpr., love children, no laundry, go anywhere. MU. 4030.

COMPETENT woman (36) with girl 6, wants place in town or country, home desired more than wages. Room 621, El Rey Hotel.

INTELLIGENT capable lady, 50, for refined home, upstairs work, sewing, plain cook. MRS. MAY, 2272 Connecticut st. Phone RO. 1902.

HOUSE boy, clean, healthy, willing, Mexican student, wants part time work for room & board. Speaks English. Mr. Moffatt, AXridge 9061.

MIDDLE aged lady, neat, healthy, employed part time, would give services for room and board. Address F, box 83, Times Office.

COL. girl wishes gen. hswk. or mother's helper. No cooking. Home nights. AX. 6200.

MOTHER'S help, refined homes, day work. Address F, box 262, Times Office.

A-1 colored woman wants maid work, laundry or apartment work. By day, ½ day or week. AX. 3086.

YOUNG hskpr., priv. home, adults, city. $60. ME. 6740. Call bet. 10 & 12 a.m.

YOUNG lady, white, housework & assist cooking or 2nd maid work. $60 mo. Address F, box 764, Times Office.

EXPERIENCED cook desires position tea room. Pastry a specialty. Best ref. DRexel 2014. APT. 109.

EXP. NURSE wants T.B. or chronic case. Small sal. Or care of children by hr. ME. 5749.

EXP. col. girl wants ½ days work in apt. or priv. home. No Sun. Ref. DR. 4957.

RELIABLE woman would like position as housekeeper for priest or elderly couple. Call mornings. YOrk 8440.

HSKPR., mid-aged, British, exp., full charge. Adult motherless home or gentleman. TR. 6746, Rm. 317.

YOUNG lady will drive or do secretarial work, 8 a.m. to 5 p.m. $20 wk., room & board. WE. 9070.

LADY, middle-aged, wishes light housework. $20 month. Address W, box 454, Times Branch.

PHONE TR. 8081
FOR GOOD DOMESTIC HELP
MUTUAL AGENCIES

GERMAN, middle-aged woman, good hskpg., small family preferred. Wages $60. 653½ N. Kenmore.

LADY, good housekeeper. Excellent cook, also drives. Have Buick. $30 week, room & board. WE. 9070.

PRAC. nurse, companion, exp., refined, also hskpr., excel. cook. Dr.'s ref. $65 mo. MK. 3989. Rm. 18.

EXP. col. girl, apt. md. or cooks., wkl. or ½ day. Ref. Hm. nites. TU. 7097.

IF U NEED GOOD DOMESTIC HELP
CALL TU. 5241.

COL. woman wants ½ day morning or work by day. HU. 2062-J.

WANT apt. house, hotel or private home, maid work. Ph. HU. 2385-J.

FOR competent colored help, maids, cooks, etc. Call HU. 1746.

COL. reliable exp. cook and housekeeper wants position. HU. 2561.

COMP. hskpr. wishes pos. in home of adults. Good cook. HO. 4380.

EXP. colored woman wishes pos. as chambermaid. Refs. HU. 7935-J.

EXP. col. girl will work all day. Go home nights. AX. 1867.

COL. woman wants ½ day work mornings or eve. Call EM. 2457.

COL. girl, wk. for stld. cpl., sm. hm. Thurs. & Sat. off. $12. HU. 5963-J.

HSKPR. or cook, widow with 2 children. 1334 Gladys, Long Beach.

CHAMBERMAID, exp., ½ day wk. Hotel, apt., pr. hm. No Sun. HU.8521-M

PRACTICAL nurse, medical, convalescent, surgical. WE. 2785.

GERMAN girl, 25, wants 2nd work. $75. HE. 7956.

COL. girl wants gen'l hsewk. Ref. Home nights. Westmore 6452.

PART time work, companion, reading, sewing, light housework. DU. 9421.

COMP. Swed. girl wants hswk. Good cook & waitress. $90. MU. 0596.

EXPERIENCED woman, cooking, hse. work. Adults. Good wages. AT. 5644.

1ST-class col. cook capable of taking full chg. of kitch. City ref. HU.6077.

JAPANESE woman wants general hse. work by day. Phone OL. 4303.

EXP. chamber maid wants pos., hotel or rooming house. ME. 4296. Rm. 12

Dressmakers. Seamstresses—16-F

A-1 dressmaker, also furs & alteration. Miss Neubauer. 1213 S. Bonnie Brae. EX. 2910.

DRAPES, curtains, covers, pillows; design, copy, remod. Ref. VE. 6789.

DRESSMKG.—Coats relined & remod. Reas. 927 E. Adams. Apt. 4. HU.0333.

A-1 DRSMKR., clever, alterations, immed. serv. yr. hm. or mine. BE. 3728.

COMPETENT dressmaker. $6 a day. Phone DR. 0927.

SMART gowns finished in 1 day. A-1 designer. $5 day. [illegible].

SMART dress finished in one day. Ref. $4. AX. 2831.

SEAMSTRESS specializing in alter. & remod. $5 day. FA. 2069 aft. 6:30.

COATS, gowns, fur work. $4 day to Feb. 1 only. Expert remod. WA.1764

CHICAGO dressmaker, yrs. exp. with Lucile. City refs. DR. 2922.

DRESSMAKING. $6 day & car fare. Very competent. GL. 7514.

Professions. Vocations —16-F

X-RAY tech. wants position in hosp. or Dr.'s office. Does typing and B.K. Address F, box 83, Times Office.

Day Work. Laundresses —16-L

A-1 GERMAN laundress, 1st class hse. cleaner, knows how to go ahead with her work. Go anywhere. OR. 7226.

RELIABLE German lady wants work by the hour, Wed. or Sat. Ironing or cooking. DR. 3330.

A-1 LAUNDRESS, housecleaning. Not afraid to work. Go anywhere. Do any kind of work. AT. 9903.

LAUNDRESS, cleaning, thorough, quick, willing. Call eves. 45c hr. AX 6347.

LAUNDRESS, first-class, wishes day work, good worker. Phone mornings, evenings or Sunday. AX. 1038.

EXP. woman wants laundry, cleaning or general housework and cooking. EM. 8540.

Japanese wom. day work, hswk., laund. around N Hollywd. 455 N. Madison bet. 12 a.m. to 1 p.m. or after 6.

CAPABLE, honest German laundress, gd. at ironing, cleaning or any kind of day work. Quick worker. DU.8732

COMPETENT laundress, col., wants laundry or ½ day in morn. EM.8171

LAUNDRESS wants work, good fast worker. HU. 8443-W.

EXP. laundress, cleaner, dressmaker. Fast & willing. Ref. TU. 3502.

COL. woman, cleaning, washing, ironing or care children ½ day. DU.1837

NEAT exper. white woman, laundry & cleaning. Your home. CA. 3781.

SWEDISH woman, exper. work ½ day cleaning & some laundry. AT. 9061.

COL. girl wants whole or ½ day work by the week. HU. 1499.

YOUNG white woman wants general housework half days. AL. 3542.

Cleaning By Day. AX.1451

COMPETENT woman wants work by day. HU. 4267-M.

DAY work, laundry & cleaning, 1st-class work. Ref. if desired. EM.3684.

YOUNG woman, white, wants housecleaning; close in; 50c hr. AT. 0254.

GEN. maid, exp., good refs. ½ day or all day. HU. 4531-W.

WANTED—By rel. white woman, day or ½ day work. 45c hr. WE. 6968.

Any work by hr. BE. 2144

WANTED—SITUATIONS—
Male and Female —17

EXP. French couple, chauffeur, gardener, cook, hsewk., work together or separate. 1108 S. La Fere Dr. OX. 7768. Call after 5 p.m.

CAL. rancher, fifteen years' experience, general ranch work. Go anywhere. Wife experienced cook. Address W, box 400, Times Branch.

COUPLE with 2 child., work on fruit, vegetable, chick. ranch. Man handy, drive all make cars. WM. IVOS, 6216½ Arbutus st. Huntington Pk.

NEAT exp. col. couple wants pos. priv. fam. Wife cook, man butler. Go anywhere. Good ref. AX. 6738.

A-1 COOK, butler & 2nd maid wishes work in private family. AT. 0378.

FILIPINO couple want position, janitor, apts. Refs. ME. 8141. Apt. 1.

EXP. col. man and wife want apt.-house or ranch work. AX. 5783.

EXP. col. couple or single wants cooking, housework or butler, chauffeur and gardener work. WE. 1761.

EXP. couple, col., apt. house, hotel, in or out of town. Ref. AX. 3758.

FIRST-Class col. couple wishes work. pri. fam. A-1 cook & butler. AT.0378

WANTED—
To Rent

Miscellaneous —18

TO get best results, describe your vacancy FULLY. Thousands read Times rental ads daily, but many give first considerations to offerings containing a reasonable amount of particulars. The Times' courteous, experienced ad takers will help you with your copy if desired. Phone METropolitan 0700.

Rooms —18-B

WANT housekeeping unfurn. pref. Refined elderly lady, nr. Catholic church. $10 mo. Perm. Write 2829 EDGEHILL DR.

Rooms and Board —18-J

WANTED—By young bus. woman with 2-yr.-old girl, nice room, west side, where baby will be well cared for. Prefer enclose play yard. Address X, box 580, Times Branch.

WANTED—Brd., rm., Gardner Stat., Hollywd. Pay $60 mo., 2 meals. Ref. Address X, box 587, Times Branch.

WANTED—
To Rent

Houses —18-E

WILL take excellent care of and pay fair price for six to ten-room house in or near Los Angeles for three months beginning February 1. References furnished. Address F, box 202, Times Office.

WANT to rent 2-story, 8-rm. hse., furn., pref. Westlk. or Wils. DR.2033

Stores, Offices, Business Pty.—18-M

FACTORY or garage bldg. wanted with 10,000 sq. ft. floor space, location to be within 30 miles of L. A. where power, light & gas are available. Will buy or lease, price not to exceed $8000, or rent not more than $80 mo. Prefer location near ocean. Address F, box 112, Times Office.

ANNOUNCEMENT

The following subdivision of Rental Columns will enable Times' readers to more quickly locate the place they want to rent.

West and Northwest

Includes all west of Main street and all sections north of Jefferson street—West Adams, Pico Heights.

South and Southwest

Includes all south of Jefferson street and west of Main street—Vermont Square, Manual Arts, Angeles Mesa, Goodyear district, etc.

East and Southeast

Includes all east of Main street and south of Mission Road—Boyle Heights.

North and Northeast

All north of Mission Road and east of Glendale Boulevard—Elysian Park, Highland Park, Lincoln Heights, Garvanza, Glassell Park, Huntington Drive.

TO LET—ROOMS—
Furnished, Etc.

West and Northwest —19-A

ONLY $5 per wk. Attrac. front rm. Sun. sleep. porch if desired. Priv. hm. 2924 W. 8th, near Vermont. EX. 1326. Gentlemen only. References.

BEAUTIFUL, artistic home, just opened; close in; consider sharing; all home privileges. Garages. DU. 5821.

OWNER'S home, delightful surroundings for gentlemen, reas., garage. 4460 Victoria Pk. Dr. at Windsor. OR. 6605. 1 blk. Pico car.

UNUSUALLY large sunny corner room, private bath, close in. Fine residential section. Garage. DR. 7196.

$4.50 WEEK. Lovely, West Adams dist. 2703 Ellendale Place. Large, sunny room, adjoining bath.

ELEGANT front rm., cozy, glassed-in sleep. pch. adj., twin beds, 1 or 2 people. RO. 9995. 1931 La Salle.

NEWLY decorated & furnished rooms, convenient to everything, 4 carlines. Reas. prices. 1735 S. Burlington.

NICE front rm., Westlake district. Twin beds, parking space, 1 or 2. Reas. 618 S. CORONADO. DR. 7377.

ATTRACTIVELY furn. front sunny cor. rm. Hobart nr. 6th. WA. 1784.

LARGE sunny room, private home. 814 S. New Hampshire. DU. 2049.

DELIGHTFUL rm. with shower, priv. home, gent. only. 260 S. Normandie.

$3 EA. Sunny rm., twin beds, nice hm. Gentlemen, pkg. 1644 WILSHIRE.

$30. Wilsh. Sunny upstrs. rm. Bath & shwr. Gar. opt. 426 S. Alexandria.

LGE. rm. adj. bath, 10 windows, firepl. Gar. 238 S. Harvard. WA. 0491.

$15 MO. Sunny rm., heat, hot water. 1044 W. Kensington Rd. FA. 0341.

$15 mo. up. Comf. furn. rms. Cls. in. Real home. 1115 W. 7. R-H-B cars.

PRT. rm., priv. home, $25. Kitch. priv. P car. 1406 S. Van Ness. EM. 6874.

$5, SUNNY rm. for business woman. Wilshire dist. S car. HO. 7821.

GENTLEMEN, large bright room, nice home. 1009 S. Gramercy Dr. RO.4283

ROOM, private entrance, bath, phone, gar. $30 mo. 112 N. Mariposa.

LG. quiet warm, priv. ent., adj. bath, twin beds. $3, gar., pk. 932 Beacon.

ROOMS in Spanish home. 1640 W. 23RD ST. 2 or 3 car.

$35, LGE. beaut. furn. homey place. Gentleman. DR.8787. 414 S. Catalina

ROOM for rent, gentleman preferred. Will care for child. OR. 6140.

551 S. KINGSLEY DR. Rm. with bath, also rm. with sleep. porch.

COR. rm., H. & C. water, glassed-in sun porch. 668 S. Burlington.

Hollywood —19-W

HEART OF HOLLYWOOD—One block north Hollywood Blvd. Large delightful, nicely furn. room, near bath. Private home. $35 monthly. Also smaller very comfortable room for $20. 1825 Cherokee ave., Hollywood.

NICE large room with twin beds, adjoining bath. Reas. Gentleman preferred. 5537 CARLTON WAY.

WILL shr. beaut. fur. bung. with yng. bus. woman or rent lovely sunny rm. off bath. Red car. OL. 5660, eve.

ATTRACTIVE rm. adj. bth. Priv. entr. Reas. 1925 N. Bronson. HE. 0111.

$12 MO. 1 rm. California house. Nicely furnished. 5152 Fountain Av.

$30 MO. Priv. home, references, nr. blvds. 1150 N. Orange Dr. GR. 0583.

South and Southwest —19-B

NICELY furn. room on car line. $15 mo. 1437 W. 25th. RE. 2070.

LARGE front room for 2 employed. Use of kitchen. Reas. 3916 Halldale

TO LET—HOTEL—
Rooms —19-E

$10 Per Week—Bath
$7 weekly without bath.
$20 per week, suites for families.
Wonderful 50c dinner in cafe.
Quiet, steam heat, nr. Westlake Pk.
REGINA HOTEL
GOLF CLUB PRIVILEGES all year.
420 S. WESTLAKE AVE. DU. 1221.

HOTEL ELK
947 W. 6TH ST. FA. 4300.
$1.50 DAY, $6 WEEK UP. PRIV. BATH $2 DAY, $9 WEEK. 27 newly furn., sunny outside rms. Elev. heat, phones, lobby. Ladies' ... Downtown, yet out of noise.

HOTEL ELMAR
250 rooms with or without shower or tub baths; the quiet family hotel in the city, yet within 5 min. walk of business center. Rates as low as $8 per week. Garages. 233 S. HOPE ST. 400 feet north of west entrance to Third st. tunnel.

EL CORTEZ HOTEL
2640 SANTA MONICA BLVD.
20 rooms, convenient to 4 car lines. Western ave. bus. Red car. Large sunny rooms, 100% showers & bath. Rates to permanents from [illegible] up.

KNICKERBOCKER
NEW—MODERN—QUIET—1 blk. W. of Figueroa, bet. 5th & 6th—Out of ... FEW MIN. WALK DOWNTOWN. $7 & up per week with priv. bath. [illegible] S. FREMONT. MU. 3101.

$1 Day—El Rey Hotel
$4 up per wk.—with bath $8 to $10. New 10-story fireproof.
6TH AND SAN PEDRO STS.
Operated by Stillwell Hotel Co.

REDUCED RATES, HOTEL BELMONT, 120 S. Grand, on Hill. Din. rm. Lge. airy rms. Elev. serv. Lg. lobby, free pkg. Detach. bath. $4 up. Bath $7 up. N. T. Barnett. MU.5230.

$5 DAY, $6 WEEK, $35 MONTH—6th & Bonnie Brae, nr. Westlake Pk.
CALIFORNIAN HOTEL
204 modern outside rooms each with bath & radio. Spacious lobby.

HOTEL PARKWAY
Coronado bet. 7 & Wilshire. DU.1174. Wk. $7 with $9 up. Rms. Bath up.

$5 Downtown $7 Bath
ADDINGTON, 735 S. HOPE ST.

$5 WK. Beaut. fur. outsd. rms. Spac. lobby. Hotel Oviatt, Pico & Flower. WE. 2227. 5 mins. walk 7th-Bdwy.

Wagner Hotel, 814 S. Hope
$1.50 day up. $6 wk. up. Like home.

Park Hotel, $4.50 up wk.
Nr. Park. 372 S. Burlington. D car.

$5 WK. HOTEL BUSCH. Steam ht. 8855 S. Flower. Downtown.

$7-$8 WK.—New JEAN HOTEL, downtown, stm. ht., elev. 840 S. Flower.

TO LET—ROOMS—
And Board —19½

$30 mo. incl. best meals & laundry. Lge. delightful rms. accommodate 6 only. Parlor, use it. Parking. 1163 W. 27, corner Magnolia. BE. 3387.

$45 MO. A home away from home; most anything to be desired in rms. and suites. Bet. 2 car lines. 4440 Victoria Pk. Dr. OR. 3576.

LOVELY sunny study & bedroom suite for bus. cple. or student. C.S. pref. Reas. Nr. Vermont & Santa Barbara cars. 4186 Budlong. UN. 7720.

$10 WK. Linda Louise. Sgls. & dbls. Lov. reception rm., radio, piano, home cooking, walk. dist. Bet. 4th & 5th, nr. Bixel. 1317 Maryland.

4334 HOMER ST. Lady living alone wishes 1 or 2 boarders. Excellent meals, hot and cold water, parking space. GA. 4131.

1 LARGE RM., PRIV. BATH, OTHER DESIRABLE ROOMS, TWIN BEDS. MOD. RATE. NR. WILSHIRE. EX. MIA. 643 S. NEW HAMPSHIRE AV.

HAWTHORNE LODGE
One exception. Large room with private bath, suitable 2 people. 6928 HAWTHORNE AVE. HO. 8848.

$9.50— EM-RIE INN —$10.50
Young people. Exclnt. board. Dancing, tennis, parking. 427 S. Westlake

$8-$10—Ideal home, sun front rm., twin beds, exc. meals. Must see to apprec. L-P cars. 1250 Magnolia.

$8.50-$10—SGL., dbl., priv. bath, billiards, piano, radio, cards, dance, hm. ck. L-N-V cars. 947 Menlo. DU.8159.

$50-$60—Dble. rm., priv. bath, twin beds, also sgle. adj. tile bath, shwr. Good meals. R car. 611 S. HOBART.

SINGLE or double sunny room with real fireplace, adjoining bath, nr. L car. 1030 Magnolia. DR. 7481.

ROOMS, large double suitable 2, with board. 1208 Elden. BE. 2713.

505 S. OCCIDENTAL BLVD. Exclusively for bus. girls. DU. 7009.

331 S. Mariposa, lov. frt. rm. C.S. home, 2 beds., bus. people. DU. 4734.

TO LET—ROOMS—
And Board —19½

$8-$15 week—ALVARADO, 331 S. Exclusive residential hotel, nr. Westlake park; lovely view, beaut. rms., pvt. baths, slp. porch, spac. parlors, cards, music and dancing; garages. Free parking; southern hospitality.

HARVARD CLUB
RADIO, DANCING, CARD PARTIES. $38-$45. Beaut. rms., adj. baths, sleeping porches. Spac. parlors, garages, free parking. Excel. table. 741 S. New Hampshire. DU. 6224.

COUPLE CAN HAVE BEAUTIFUL LARGE ROOM BATH & DRESSING ROOM IN A CHARMING WILSHIRE HOME NEAR AMBASSADOR. IDEAL HOME TABLE. DU. 6275.

ATTRACTIVE ROOMS FOR GENTLEMEN, ADJACENT TO BATH. BLOCK WEST OF AMBASSADOR HOTEL. HOME COOKING. HOME ATMOSPHERE. 759 IROLO ST. DR. 0437.

PRACTICAL nurse, lge. lov. old home & closed car will board few particular elderly people. $75 to $100 ea. 1115 S. HOOVER. DU. 0694.

CHARMING Wilshire home, beautiful suite of rooms, private bath, suitable for 3 or 4; also lovely singles, excellent meals. 501 S. Mariposa.

LADY rm.-mate for young lady; adj. bath, twin beds. C.S. pref. WA. 6903. 729 S. Berendo. Large steam-heated rm. Meals opt. Nr. N-S-V cars.

GOOD home for convalescents & semi-invalid. Nurse's care. RO. 0310.

BEAUTIFUL Hollywd. home, dbl. rms., twin beds. 1954 Hillcrest. HE. 6471.

RM. & board in beaut. home, gentleman; home privileges. Reas. DR.3967

VAC. for bus. people, lov. home, excel. food. 3006 Wilshire Blvd. WA. 6576.

NICE SUNNY RMS. HOME COOKING. 601 S. VIRGIL. DR. 0690.

$7-$10—EX. meals, twin beds, homelike pl. 1115 Grandview. DR. 7700

Rooms, Board for Children —19½-B

CHILDREN TO BOARD
Unusual home for a girl 6 to 12 yrs. Private instruction of public school one block away. Call mornings. 1378 W. Ave. 46. Ph. GA. 9649.

FINEST home for child, 1½ to 5 yrs., with German family. 1514 W. 65th st. YO. 4163.

RM., bd. & tutoring for child by teacher & nurse. Reas. BE. 3680.

GOOD home for child of school age. 220 E. 63RD ST. TH. 7423.

REAL home for little girl not over 5. 3622 Carmona. OR. 5591.

MOTHER & daughter will brd. & care for child, rm. for parent. DR. 3967.

TO LET—HOUSEKEEPING
Rooms —20

$7.50 WK. 3 LGE. RMS. NICELY FURN. PRIVATE BATH. 1067 BYRAM, OFF W. 11TH ST. AT. 6704.

$5-$5.50—LOVELY sgl. rm. with kitchenette. P car. 1346 Constance.

$30. LOWER front room & kitchen; ph., gas, light, park. 2637 Orchard.

2 RM. housekeeping rms., lt., gas, linen. Pk. sp. $5.50 wk. 3529 S. Flower.

$4 UP. Sgl. apt. & hskpg. rm. Everythg. furn. Pkg. sp. 1500 W. 20th st.

TO LET—APARTMENTS—
Furnished

Miscellaneous —21

THE ALBA APTS.
715 S. ST. ANDREWS PL.
Beautifully furnished single & dbl. apts., with dinette and electric refrigeration. Very quiet and homelike. Reasonable rates. DR. 2240.

VERMONT APTS. 641 S. Berendo st., Wilshire district. Splendid accommodations, elevator service, all outside rooms, abundance of sun and air. Attractive singles from $45 to $75 per month. Tel. WAsh. 9301.

1001 Hyperion Blvd.
SINGLES $40. DOUBLES $60.
Lovely, light apts., elec. refrigeration, overstuffed furn., garages. Send car for you. TR. 6750.

564 N. Larchmont Blvd.
Windsor residential section. Large sunny apts. Elec. refrig. New brick bldg. Ideal home. Extras incl. $50 up. REMBOLD APT. HO. 8775.

$35 up. The Mayflower
Beautiful new singles. Overstuffed furn. Elevator. Tile features. Very desirable. 303 So. Lake st. D car.

$35-$65 Lady Carington Apt.
Singles & doubles. 308 S. Union Dr.

$30—433 S. Hope—$35
Lge., sunny fronts. 1 blk. to Biltmore

$30 UP. Dome Apts., just opened, newly furn. Free park. 3 blks. Broadway. 201 S. Grand. FA. 4381.

$50 MONTH AND UP
220 NORTH ARDMORE

$30 UP—Stange Apt. Sgl., dbl., wk. rate. Frig., elev., ph. serv., stm. ht. 331 S. Witmer. C-D car. Walk. dist.

$6 WK.—QUEEN APTS. Dbls., priv. bath, H.W., stm. ht., elev. Close in, nr. school. 529 California. ME. 8133.

$25-$35. Sgls. & dbls. Stm. ht. Ovstf. furn., pk. space. 1945-49 E. 4th st.

West and Northwest —21-A

ARDMORE APTS.
NOW READY
Sunny and Spacious
Singles and Doubles
Beautifully Furn. and Decorated.
Latest Improved, Elec. Refrig.
Exquisite Lobby and Large Patios.
Ball and Billiard Rooms.
Real Maid and Porter Service.
Moderate Rates. Free Auto Park.
437 N. ARDMORE, No. Beverly Blvd.

Just Opening
The "LONSDALE"
Wilshire's finest 6-story bldg. Singles & doubles. "Karpen" furn. Electric heat. Frigidaire, dinettes. Private entrance to garage.
629 S. SERRANO
Wilshire bus. "R" car. WA. 9719.
$55 UP. Singles. $85 up, doubles.

JUST OPENED
THE TARRYMORE
A few large, sunny singles & doubles yet available. ½ block to "L" car & shopping district.
674 So. Gramercy Place.

THE PARK LANE
STEAM HEAT
REFRIGERATION
SWITCHBOARD SERVICE
TASTEFUL INTERIOR
[illegible]
COR. 4th AT NEW HAMPSHIRE

$70—BARCELONA APTS.—$125
320 SOUTH MANSFIELD
Exceptionally Complete
EVERYTHING INCLUDED
Unobstructed view of mountains. 1 blk. Wilshire. 3 blks. La Brea.

NEW GALE MANOR
3316 San Marino. WA. 9774.
"R" car to Harvard, 1 blk. south. "S" car to Harvard, 1 blk. north. Distinctive outside apts. Richly furnished in latest designs. Elec. refs.
FAME C. COOK, Manager.

JUANITA APTS.
1082 W. 30TH ST.
Announce the opening of brand new 2-rm. apts. Beautifully furnished. Now ready for occupancy. Rents $35 up. 2 blocks to 3 car lines.

NOW OPENING
MEDA APTS.
Wilshire's newest Mediterranean architecture, luxurious individually furnished. Every modern convenience. Very attractive rates.
729 S. St. Andrews Place.

THE SHELDRAKE
Wilshire's most luxurious apts. Sgl. & dbl. individual homes. Private entrance to public garage. Mrs. H. A. Samborn, Mgr. 511 S. Oxford. "S" car. FI. 0434.

LA GRANADA
729 SO. NORMANDIE
Beautifully furn. singles & dbls., steam heat, elegant lobby, 24-hr. service. Nr. Ambassador. DU. 1131.

THE CASSANDRA
Brings to you America's finest home, latest Parisian furnishings and exceptional service at nominal rates. 435 S. ALEXANDRIA. DU. 5314.

Gramercy Manor
New house, modern in every detail, choice double, 3 beds. Nothing nicer in L.A. Moderate rental. 1327 S. Gramercy Place.

$75 HINTON ARMS
4 large clean rms., south & west exposure. Bedrm. & extra bed, gas, light, phone & maid service included. 4607 W. 6TH ST., COR. HOBART

PRIVATE entrances both front & rear. Frigidaire. In fashionable neighborhood. Singles, $50. Take S car to 3rd & Berendo or H to 1st & Vt. LA MARIA APTS., 101 So. Berendo.

$40 LISBON APTS. $45
Doubles, tile bath, ovstfd. Maid & janitor serv. Twin beds & pkg. lot. 2955 W. 8th st., near Vermont.

$45 Dbl.—Billups Apts.
Southwest exposure, overstuffed, janitor service, adults. Vineyard car. 1635 1-4 Arapahoe. AT.9632. AT.8777

HARVARD TERRACE
Every apt. a complete home, 3 & 4 rms. Full bedrms., Frig'aire. Garage. $75 and up. 2322 SO. HARVARD.

$45 Regal Apts. FI. 2300
Sunny sgls. Ambassador dist. Gar. avail. Elec. refrig. 3350 San Marino.

4-RM. BEAUTIFULLY FURNISHED, steam heat, service. Cheapest rent in city for high-class place. 620 SO. CORONADO.

$40-$45, Van Norden Apts. New, sunny, 3 rms., sep. outside entrances each apt. 3 expos., tile bath, shwr. Jan. serv. D car. 429 S. Union ave.

TO LET—APARTMENTS—
Furnished

West and Northwest —21-A

JUST OPENED
"Graystone"
Heart of Wilshire District
Beautifully appointed single & double individual homes.
YOUR INSPECTION INVITED.
520 S. Hobart Blvd.
WA. 9640. R car. Wilshire bus.

$50 UP. Opened Dec. 24.
THE "LOUETTA"
Choice apts. still available.
Beaut. Landscape Gardens Adj.
GARAGE FACILITIES
Cafes and markets within 1 block. One block east of Western. N car, bus lines within 1 block.
832 So. Oxford

$40.00 $50.00
SINGLES DOUBLES
INCL. GAS, LITE & FRIG. Close to Hi & grade schools. 3 blks. W. of La Brea, 1½ blks. No. of Melrose. 818 N. ALTA VISTA. OR. 6298.

COMPLETED
NOW RENTING
"THE CHANDELLE," homelike atmosphere of elegance and refinement. Ideal location, ultra modern. 825 S. GRAMERCY PLACE.

CASA LOMA
Beautiful new L-shaped building, dignity in every feature. All sunshine apts., garage. You will be proud to live here. 3780 Menlo Ave. Just across from Exposition Park. VE. 2405. U, V, M cars.

LA CASIANA
SERVICE DE LUXE
Located on a beautiful corner in a quiet residential district.
570 NO. KENMORE
Ph. 592080. Mrs. N. Neilson, Mgr.

Wilshire Place Apts.
2863 WEST 7TH STREET.
In the desired Wilsh. dist. You will appreciate the homelike atmosphere. Beaut. lobby, card & billiard rooms. Switchboard service. Beaut. dbls., sgls., $45 up. See us before locating.

$70
BRAND NEW
4-ROOM APTS.
FRIGIDAIRE
ELLIOTT ARMS
340 S. Coronado. DUnkirk 7438.

OXFORD APT. HOTEL
608 S. ST. ANDREWS PL.
Singles with twin beds, spacious doubles & 4-rm. suites. Also hotel rms. and bachelor apts. Daily maid and 24-hour switchboard service.

ASHTON ARMS
R AND H CAR SERVICE
517 S. RAMPART
Singles and doubles. Elevator. Reas. rates. A home where every attention is given to the tenant. Steam heat.

MARIPOSA LODGE
1012 N. Mariposa nr. Santa Monica Blvd. and U. C., Southern Branch. Unique and beaut. furn. apt. Golf course, electric refrig. Janitor serv. Gar. if desired. $50 up.

THE TRAYMORE
R AND H CAR SERVICE
523 S. RAMPART
LARGE SINGLES AND DOUBLES
Elev., Frig., steam heat, maid serv.
Nicest Private Park in City.
JUST OPENED. $50 UP

NORWEL APTS.
Each apt. is a beautiful home. Exquisite sgls. & dbls., most complete, lg. closets. 1 blk. W. Western. 304 S. MANHATTAN PL.

4-ROOM SUITE
Twin beds, 2 baths, 2 showers, 24-hr. switchboard & daily maid serv. Wilshire dist. 626 S. St. Andrews.

LA CRESCENTA APTS.
539 S. GRAMERCY PL. RO. 3045.
Beaut. furn. doubles, singles, twin beds, maid serv. Frigidaire, steam heat. EXTRAS INCLUDED. "L" car. Mr. & Mrs. Jack Watson, res. mgrs.

THE COUNCIL
153 N. New Hampshire.
Wilshire dist. Everything new. Latest furnishings. All extras and maid service inc. Low rates.

IRVING APTS.
602 SO. WESTLAKE. DRexel 9353.
FRIGIDAIRE. EXTRAS INCLUDED. Beaut. sgls., dbls., twin beds, quiet, conven., refined. 1 blk. Westlake Pk.

Just Opened Cerro Chico
BEAUT. Span. furn. sgls. $50. Wired for radio; roof garden, panoramic view of city to ocean. 3517 Marathon, corner Maltman.

New Library Apts.
Opposite new library on Flower. Very close in. Strictly first-class. 519 S. FLOWER. ME. 8134.

NEW high-class apt. house offers reduction in rent to refined young woman in consideration for assisting mgr. Address F, box 142, Times Office.

$43.50 Elizabeth Arms $75
Singles & doubles, gas, lights & elec. refrigeration incl. 1 blk. So. of 7th, off Vermont. 3043 LEEWARD AVE.
$40, SINGLES. DOUBLES, $55.

VIVIAN ARMS
New, ovstfd., gas, lights, Frigidaire incl. C car. 443 N. Hoover. OL. 9408.

$37.50. UNIQUE single near U.C.L.A. Dressing rooms, showers, janitor service. 626 N. Berendo, near Melrose.

$37.50 Westminster Arms
Large quiet singles, residence dist. All extras incl. Private garage. 550 N. KINGSLEY DR. GR. 2066.

Kensington Gardens
28 individually furn. homes of 4 rms., stair hall & baths. Mod. equipment. 1060 No. Kenmore. OL. 2112.

$30 Cordova Apt. $32.50
Beaut. sunny sgls. O'stuf. tile. W.lake dist. 416 S. Union. D car.

$40 Mansur Manor $75
Sgl., dbl., bach., Frig., extras incl. 1812 W. 8. Cl. in. D car. Burlington.

MERIDIAN APTS.
New dbls. & sgls., twin beds. Elec. refrig. 4453 W. 4th st. OR. 0117.

$30— NASHUA APTS. —$35
Large sunny sgls., dress. rms., long mirror, walk dist. 1421 W. 10 st.

THE LETHA APTS.
214 N. CURSON AT BEVERLY
Large dbls., new, elec. refrig.

$30—LIV. rm., sunny kitchen, sun parlor, firepl., cont. hot water, fine view. 204 N. Burlington. DR. 8127.

$5 WK. Lady share lovely dble. apt. with lady; sep. slp. rm., radio, piano, kitch. priv. 3024½ W. 12. RO. 7529.

$37.50, beaut. dbl. Maid service & extras includ. Nr. H car & Sunset bus. RUTH ARMS. 113 S. Westmoreland.

$60 Up. Home Like
Jay-E-Gee Arms, 407 S. Gramercy.

826 SO. CATALINA
Attract. apts., gas, lights, gar. incl.

BEVERLY HILLS OFF WILSHIRE
Sgle. elegantly furn., elec. refrig. 136 N. Clark Dr. OX. 7775.

$37.50, extra lge. outside cor. apt., lge. tile kit., bath, dr. rm., ovstfd. Ph. 3 car lines. 1801 S. Bonnie Brae.

$40. PEERSON APTS. Sunny front apt. Quiet. Walk. dist. Free pkg. 400 COLUMBIA AVE. TU. 2831.

NEWLY FURN. single apt., private home, Wilshire dist. Reas. WA. 9377.

$28. SGLE. Kitchen, homelike, gas, lgts., linen incl. 724 Beacon.

LADIES only $25 and $30 mo. Cosy singles. 645 N. Heliotrope. OL. 2659.

$30—3 SUNNY mod. rms., priv. ent. Adults. 528 N. BERENDO. 594-143.

$28. SGL. apt., kitchen, homelike, gas, lights, linen incl. 724 BEACON AV.

$30 SGLS. "SUNNY APTS." Just opened. 631 N. Coronado Ter. DR.9106.

$25, VERY desirable clean sunny apts. 2237 Loma Vista Place. OL. 6444.

$6 & $7 wk. Sgls., dbls., sunny, baths, h.w., gas, lite incl. 834 W. 11th st.

$25 UP. YULE APTS. Steam heat, ovrstfd., elev., lobby. 1243 W. 6th.

$25—Nicely furn. apt. Steam heat. Phone service. 724 W. 1ST ST.

SINGLE apt., $5. Room, $3. 1336 SO. GRAND. AT. 0139.

2 RMS., light & airy, cont. hot water, $10 mo. 350 S. FREMONT.

$25, $30, large frt., sunny dbl. on red car line. 3531 SUNSET BLVD.

3 RMS., light & airy, priv. home. Women. 594-143. 528 N. Berendo. $30.

$50 UP. dbl., twin beds, Frigid., gas, lites. Bristol Apts., 1810 Magnolia.

$30 UP. lg. sm. upr. & lwr., slp. pch., gas, lite, bath, gar. 1809½ W. 22 st.

EMPRESS APTS. Sgls. Stm heat. D-H-R-S cars. 1337 Shatto st. DR. 3969.

$35—New singles, gas & light furn. O'stuft. 1317 S. Fedora. BE. 8839.

$35 UP. Sgls. Rita Carlton Apts. Free park, gas, lite incl. 2962 Francis.

$30, sgls.; $45, dbls. Large, light, gas, pkg. incl. Walk. dist. 1604 W. Pico.

$25—2 LG. rms., gas, lite, gar. inc. Hot & c. wat. 1936 W. 11 st. L car.

$30 SGLS. Chamberlain Apts. Sunny, steam heat. 1326 Maryland, nr. Bixel.

TO LET—APARTMENTS—
Furnished

West and Northwest —21-A

JUST OPENED
DEL-HAR MANOR
167 S. Normandie.
New 5-story bldg. 1 block north of "S" car. Luxuriously furnished. Frigidaire, gas, etc., all included. Few left. Singles $50. Doubles $80. Neighborhood unexcelled. Ambassador-Wilshire district. Best value in city. Fitzroy 4659.

SUNNY BUNGALOW APARTMENT—$55. Completely furnished, 3 rooms, real bedroom, extra bed. 325 LOMA DRIVE, near West 6th st. D car.

ARLINGTON APTS.
Large sunny singles & doubles, new and modern, reasonable. DR. 6826.

DO YOU WANT TO LIVE in a strictly modern steam-heated apt. at low rental? Electric refrig. JENNINGS APTS. 1706 Sunset Blvd.

$32.50 — Kaniwald — $45
Sgls. & dbls. Ovstfd. Steam heat. Maid serv. 1314 S. LAKE. BE. [illegible].

$35—BOHN—$35
Beaut. cor. sgl., o'stf., st. heat. 1636 Winfield. L car to Burlgtn. DR.1941.

The ARMITAGE
New beautifully furn. sgls. & dbls. 545 S. Hobart Blvd. DU.3931. R car.

$30 & $35. Beaut. cor. sgls. Fine view, quiet, residential dist. O car. Nr. Melrose & Hoover. 831 Lucile. OL. 3485.

SUNNY large sgl. cor. apts. $50 up. Frigid., lights, gas, serv. incl. Manhattan Arms, cor. Manhattan pl. & 2nd st., 1 blk. W. of Western.

$25 UP SINGLES. $37.50 UP DBLS. RUTLAND APT. HOTEL. Hotel service. Overstuffed. [illegible] S. Main, corner Washington.

MOD. 3-rm. apt. Priv. entr. Cont. hot wat. Good heat. Close in. 2 cars. RO. 1472.

$30. Attract. sunny sgls. Walk dist. Buckingham Apts. 1110 Ingraham.

NEWLY DECORATED & furn. sgls. & dbls. 2422 1-4 S. HOPE. M-J cars.

Hollywood —21-W

Ferndale Manor
NOW OPEN
MOST MODERN FEATURES
HOMELIKE ATMOSPHERE
REASONABLE RATES.
1216 N. EDGEMONT.
Between Santa Monica & Sunset.

SOMERSET APTS.
6075 Franklin, Hollywood, Cal.
Sunny, beautifully furnished, including bachelor apartments. Free light, gas, garage. 24-hour switchboard service, spacious private park. Ideal for those wishing refined, quiet, convenient and lovely surroundings. Most unusual. $65 up. Telephone HEmpstead 4161.

Hollywood's Newest
Near blvd., schools & transportation, yet quiet; all modern.
SINGLE AND DOUBLE APTS.
McCADDEN ARMS
1523 N. McCADDEN PLACE.
Near Sunset & Highland.

$50 TO $100
NEWLY OPENED
ALENE APARTMENTS
1018 NORTH HOBART
Singles. All Modern. Doubles.
KITCHENS
ELECTRICALLY VENTILATED

THE KENSINGTON
1825 NO. KINGSLEY DR.
Modes and Manner furn.
Beautiful singles & doubles.
Real Steam Heat.
Garage in Bldg.
Class A construction.

LOGAN APARTMENTS
Beautiful street, ½ blk. from car, stores & shops. Spanish furniture, dinettes, sgls. & dbls. $65 to $90 inc. phone, laundry, lights, gas & maid service. 1932 N. BRONSON.

EL CAPITAN APTS.
Best for the money in Hollywood. New & unusually large single and double apts. Beautiful furn., one or double beds. Good exposure. Garage. 5757 FRANKLIN. GR. 9487.

BLACKBURN APTS.
BEST IN HOLLYWOOD
Ideal location. 24-hour switchboard and daily maid service, water softener. Frig. Sgls., dbls., 2 baths. 1806 N. Wilcox, cor. Yucca. GR.3151

BANBURY MANOR
Opens Jan. 8th.
Doubles $75 to $90
ALSO GARAGE SERVICE $5
1743 N. Edgemont. OL. 5108

JUST OPENING
WILLOUGHBY ARMS
Dbl. & sgl. S.W. exp. Carpeted dinettes, elec. refrig., everything incl. 556 N. JUNE ST., near Melrose.

THE NIRVANA APTS.
Expressing hospitality and service. Unique, spacious & exquisitely furnished, and dining-room service. 1775 N. ORANGE DRIVE.

THE HILLVIEW APTS.
6533 HOLLYWOOD BLVD.
Ideally located in heart of Hollywd. Ice, gas, lights, linen, maid service included. New and attractive rates.

HARTLEY APTS.
Large sunny doubles, dinette, real bedrm., twin beds, reasonable. 1427 NORTH KINGSLEY DR.

EL VINE APTS.
NEW sgls., tile bath, shwr. Frigidaire, maid serv. Lt., laun., inc. Reas. 6146 ELEANOR, off Vine. GL. 7109.

NEW sgls. & dbls. with 2 baths, 2 entrances. Beaut. Span. furn., twin beds, col. tile, Frig. Extras incl. $50 up. 302 N. Alexandria at Beverly.

$35 SINGLES
LA MONICA APT. Maid serv. incl. 5624 SANTA MONICA BLVD.

YOUNG widow will share her Hollywoodland home, blk. from bus, with lady. No car. $50. ME. 6721, morn. only.

THE St. Katherine has beaut. homelike apts., good loc. All mod. conv. Attractive rates. Garage available. 6534 FOUNTAIN. HO. 2624.

KIRTLEY APTS.
Mod. singles & dbls. Clean and near every convenience. 363 N. HOBART.

$50 up. New, beaut. sgl. & dbl. apts. 2 entrances, 2 baths, col. tile, Frig., Span. furn., twin beds. Ex. incl. 302 N. Alexandria at Beverly.

JUST THINK, ONLY $40
Lge. sgl. apts. Beaut. furn. Gas, light, wk. serv. incl. 747 N. Wilcox.

NICE cons. young lady to share beaut. furn. apt. with refined young widow. Conven. loc. Reasonable rent. Refs. exchanged. HO. 7405.

ATTRACTIVE 4-room furnished apartment for sublet. Frigidaire, unit heat, maid & janitor service. Garage. 1342½ Laurel ave.

SINGLES, $50 to $60. Bachelor, $35 up. Beaut. furn. Frigid. Stm. ht. Md. serv. 1516 N. Normandie. 592-324.

SINGLE APTS. Large & sunny, most desirable at reasonable rates. S car. 5321 MONROE ST. HOllywood 7760.

NEW management. $25 & $35. Large sunny single & double apts. Nice & clean. 1153 N. Western.

GARFIELD APTS.
Sunny corner singles. $40 & up. 1823 N. GARFIELD PLACE.

$60. Attrac. front dbl. Real bedrm. incl. gar. & ph. 1758 Winona Blvd.

SING. apt. bung. ct., nr. car & studio. Overstuffed furn. 1129 N. Detroit st.

$45 up. Everything incl. Twin beds. QUINCY APTS. 4601 Sunset Blvd.

SGL. apt. 1423 N. MARTELL, ½ blk. from Sunset. Good trans. GL. 8304.

South and Southwest —21-B

$40. RODMAN APTS. Sunny front doubles, ext. bed, lge. closets, free pkg. U car. 3040 S. Hoover. BE. 6332

$31. 1269 W. 39 st. in rear. liv. rm., kit., nook, bath, gar. U car.

East and Southeast —21-C

DOUBLE, $30, singles, $20; gas and light, clean. 3230 E. 31st st.

North and Northeast —21-F

$20 MO. incl. gas & lights, park. sp. 4026 N. Griffin ave. CA. 1338.

TO LET—APARTMENTS—
Unfurnished —21½

UNUSUALLY beautiful & exclusive new 3-rm. apts. Enormous rms. Separate entrances. Private balconies. Elect. refrigeration, colored tile bths, real fireplaces. 137 S. REEVES Dr., Beverly Hills. OR. 1226.

FAIRVIEW APTS.
3-rm. corner apt., dinette, dress. rm. Tile bath, shwr. Ex. bed. Gar. $55. 1975 N. Wilcox ave. GR. 4964.

EL MONTALVO
FIREPROOF
BEST IN WILSHIRE
MARIPOSA, COR. 2ND.

BEVERLY—SYCAMORE
6-7 & 8-RM. APARTMENT HOMES
Unsurpassed anywhere.
Beverly Blvd. at Sycamore.

$50 Up—1500 W. 9th St.
Real steam heat—plenty of it. Large living room 14x26; kitchen, bath, bedroom. Service. WA. 1974.

$40-$55. Spacious 2 & 3-rm. Casa de Maria Apts. Gas, elec., Frigdr., maid serv., carpets incl. 6815 Willoughby nr. Highland. GL. 7817.

$30—FRONT corner upper single apt. 4702 S. Hoover. M & F cars.

TO LET—APARTMENTS—
Unfurnished —21½

715-23 SO. COCHRAN
ADJOINING WILSHIRE

Unusual, Artistic, Modern

THE ONLY BUILDING OF THIS TYPE IN WILSHIRE DISTRICT.

New and exclusive Spanish 3, 4 & 5-room apartments with

Private Patio Entrances

Frigidaire, unit heat, garages. ph. WHitney 2495.

$35 TO $50

DEL-MOR APTS.
1351 ECHO PARK AVE. SINGLES AND DOUBLES

Just completed. Brick building. Elevator and telephone service.

Electric Refrigeration

Steam heat, gas & light inc.; extra bed, tile baths & shower, tile kitchen, dinettes with table and 4 chairs. PRICE INCLUDES EVERYTHING. 5c car, 10 minutes to downtown.

LOTUS GARDEN
4 AND 5-ROOM SUITES

Words cannot describe these unique palatial apartments, surrounded by an acre of Japanese Sunken Gardens. Every modern improvement, including Underground Garage. Drive West on Sunset Blvd. to 4500, turn South one block. Fountain av. and La Cienega Blvd.

ROMANESQUE VILLAS HOLLYWOOD.

4 to 7-rm. suites, luxurious residential apts., including special duplex apts. at reasonable rents. Frigidaires; dish-washing machines; elec. ranges; beautiful colored bathrm. adjoining each bedrm.; garage in bldg.; maid service if desired. 1300 Harper Av. Ce. 6251 Fountain.

ROYAL MADRID—5-rm. studio apts.; large studio windows; hand decorated studio living rms., lovely garden; marvelous view; every convenience; reas. rents. 1224 Flores st., 2 sts. west of Harper ave., between Fountain ave. and Santa Monica Blvd. West Hollywood.

BEAUTIFUL apts. Living rm. 15x22, dis. twin beds, bedrm., 12x15 kitch., dinette full tile bath & shower. 5 min. walk to city. Take C car at Council st. 226 N. Belmont.

UNUSUALLY desirable upper singles, largest living rooms, with halls; showers; new mattresses, ranges, extras included. 3870 Sunset Place. WA. 2927.

BEAUTIFUL brand new 4-r. apt. Furnace heat. All modern conveniences. Fireproof garage. 622 N. Plymouth. Call OL. 2811.

$32.50 ROSALIE $42.50
Elec. refrig. Gar. lite. heat incl. Brand new. 2406 S. Bedford. EM. 4588.

CASA DEL MAR APTS. in Hollywood. Singles $35, 4-rm. apts. $45. 2033½ Vista Del Mar. HO. 7709.

[illegible]

LA FONTAINE. JUST COMPLETED. On No. Crescent Heights Blvd., cor. Fountain av. 2 to 6 rms. Rents reas.

[illegible]

THE WARWICK. 1st & Sycamore. Class "A," fireproof, soundproof, 3 & 4-rm. suites. Steam heat. Garage.

[illegible]

DOUBLE, $50, modern, ex. loca. 510½ N. Western. Inq. Apt. 1. WA. 6754.

"HOMEY" 7-rm. 2 B. 2 gar. $125. Nr. Ambassador. 810 So. Kenmore.

3 RMS. & bath, good loc. $20. Gar. optional. 2617 E. 6TH. AN. 6446.

TO LET—FLATS—
Furnished

West and Northwest —22-A

6 ROOMS, Wilshire, luxurious flat. Grand piano. Twin beds. Very attractive. 540 S. St. Andrews Place. WA. 1467.

[illegible]

$35. WESTLAKE dist. Accom. 4. hot water furnished. MUtual 1693.

[illegible]

Hollywood —22-W

[illegible]

South and Southwest —22-B

[illegible]

East and Southeast —22-C

3-ROOM upr. flat, furnished, $25, includ. gar. EM. 4963. 2130 E. L.A. st.

TO LET—FLATS—
Unfurnished

West and Northwest —23-A

7-RM. lower, Sunniest corner duplex in Hancock Park. Tiffany walls, gas furnace, open fireplace, Frigidaire. 101 N. ORANGE DRIVE.

7-ROOM lower duplex. 260 S. Orange Drive. OR. 3626.

6-RM. $65, 2 WKS. FREE

[illegible]

TO LET—FLATS—
Unfurnished

West and Northwest —23-A

5 RMS., Beverly Hills, nr. high school. 280 Spalding Dr., So. of Wilshire. 2 bedrms., 2 bathrms., showers, Frigidaire, unit heat, sun pch., gar. Open for insp. Lower, $80. Upper, $85. OWNER, OR. 5525.

5 LARGE ROOMS
144 SO. MAPLE DRIVE

Unit heat, elec. refrig. Near Wilshire. Open, on premises 10-4. Oregon 1234.

5-RM. $50. SUNNY, NEW, DEC. TILE BATH, SINK, SUN PARLOR, GAR. PICO HGTS., 1430 S. HOBART. RO. 4697.

[illegible]

SERRANO AT NINTH

CHATEAU CHAUMONT

Containing 12 FIREPROOF apartments of 4, 5 and 6 LARGE light rooms. All walls paneled and finished in oil. Each bedroom has tile bath & dressing room, 3 apts. have large private porches, WOOD BURNING FIREPLACES with French mirrors from mantel to ceiling. ELECTRIC DISHWASHERS, gas refrig., UNIT HEAT, electrically controlled. Cedar closets. Maid's room on separate floor. Louis XVI lobby. Roof garden with provisions for SUN BATHS. For lease UNFURNISHED.

BEVERLY HILLS
Brand new 5-room upper south. First month free.

The Frank Meline Co.

Miss Joy or Miss Newton. OXford 6171.

RENTALS
The Rental Bureau

OF SO. CALIFORNIA, INC.

633 South Western. DU. 4101.

NEW OUTSIDE CORNER STUCCO, 5 ROOMS, TILE KITCHEN, BATH, SHOWER, GARAGE. 827 W. 23RD. U CAR. $65. OWNER, TR. 0131, WA. 4423.

PARKVIEW MANOR
2 rms. New close-in beaut. view, ex. bed. Frigid. Terrace features. $40. 118 N. PARKVIEW.

[illegible]

Hollywood —23-W

[illegible]

South and Southwest —23-B

[illegible]

North and Northeast —23-F

4 ROOMS, new, very reasonable. 921 Crestwood Terrace. AL. 5060.

TO LET—HOUSES—
Furnished

West and Northwest —24-A

12 RMS., PLYMOUTH BLVD. $650
8 rms., FREMONT PL. $400
7 rms., Carthay, one of the most beautifully furnished homes we have ever shown $250
Mrs. Bradley. Miss La Clair.

WRIGHT & BECKER
3900 Wilshire Blvd. FI. 4111.

[illegible]

The Henry de Roulet Co.
WILSHIRE AT WESTERN. DU. 4400.

[illegible]

CHELEW & HOIT
3941 Wilshire Blvd. DRexel 4286.

[illegible]

LAACK & WILLIAMS
2759 Wilshire Blvd., nr. Western.

[illegible]

TO LET—HOUSES—
Furnished

West and Northwest —24-A

9-ROOM, $300, RESIDENCE. Will lease for 6 months or year to responsible parties, my residence, 4 bedrooms, 4 baths, strictly modern, beautifully furn. 4 garages. On 1 acre ground located in Rossmore district, overlooking Glendale. Phone Owner for add'l information. TUcker 3363 or Douglas 3787-J.

[illegible]

Greene & Co. (House of Rentals)

BESS A. GREENE
840 S. LA BREA. OR. 1175.

[illegible]

EXCLUSIVE WILSHIRE DISTRICT
9 Rooms 2 Baths $175 Mo.

Half block south of Wilshire, 3 blocks Ambassador. Double garage, nicely furnished. Piano, silver, etc. Year's lease. GUY M. BUSH & CO.

[illegible]

NEW ARRIVALS
All classes of homes. Free motor ser. RENTALS—ASK HARRISON, INC. VA. 9725, 704 S. Spring. TU. 9382.

RENTAL SPECIALISTS

Newell Van Derhoef, Inc.
6715 HOLLYWOOD BLVD. GL. 3148.

HIGH-CLASS HOMES & APTS. $100 TO $1500

KELLS & GRANT
Wilshire and Western. DU. 3000.

HOLLYWOOD RENTAL Specialists.

Mr. & Mrs. Carr
Real Est. 6331 Holly. Blvd. HE. 9806.

[illegible]

Hollywood —24-W

[illegible]

Home Rental Bureau
6361 HOLLYWOOD BLVD. GR. 4971.

South and Southwest —24-B

[illegible]

East and Southeast —24-C

[illegible]

North and Northeast —24-F

[illegible]

TO LET—BUNGALOWS—
In Courts

Furnished —24½-G

[illegible]

SPANISH GARDEN COURT

[illegible]

Unfurnished —24½-H

[illegible]

TO LET—HOUSES—
Unfurnished

West and Northwest —25-A

16-RM., 5-bth., business $185
10-rm. cor. stucco, Windsor $150
9-rm., 3-bth., nr. Ambass. $100
MISS STOCKARD MISS RUSH

CHELEW & HOIT
3941 Wilshire Blvd. DRexel 4286.

[illegible]

LAACK & WILLIAMS
2759 Wilshire Blvd., nr. Western.

[illegible]

The Henry de Roulet Co.
WILSHIRE AT WESTERN. DU. 4400.

[illegible]

TOM HINDS & CO. 3923 W. 6th st. WA. 9390.

[illegible]

208 S. VAN NESS AVE.
Modern house, spacious grounds, living room, sun parlor, library, 4 master bedrms., 2 baths, servants' rms. & bath. 2-car gar. Open for inspection. GEO. A. HART. FA. 3300.

[illegible]

TO LET—HOUSES—
Unfurnished

West and Northwest —25-A

$50.00
NEW DUPLEXES

[illegible]

Hollywood —25-W

10 RMS.—2 STRY.
[illegible]

South and Southwest —25-B

[illegible]

East and Southeast —25-C

[illegible]

North and Northeast —25-F

[illegible]

TO LET—SUBURBAN, BEACH
Resort, Mountain Property —26

Hermosa Beach

[illegible]

Sawtelle

[illegible]

TO LET—FOR BUSINESS—
Miscellaneous —27

PHONE your want-ads to The Times. No credit arrangement necessary. Courteous, experienced ad-takers, day and night, will help you with your copy if desired. MEtropolitan 0700.

Stores, Shops, Lofts —27-B

Adams & Crenshaw
New building situated in fast growing district at Adams and Crenshaw. Suitable for barber shop, beauty parlor, shoe repair, jewelry shop or cafe. Good business there now. TRinity 9651.

[illegible]

DRIVE-IN MARKET
We are going to build one, N.E. cor. West Sixth and Serrano Ave. Fine "GOLD BELT" location. Will make either master or separate leases. Phone Owner, VAndike 2786.

FOR RENT OR LEASE
[illegible]

FREE RENT
[illegible]

Offices and Desk Space —27-J

Southwest Bldg.
130 So. Broadway

For rent, light airy offices. Steam heat. Unusually low rent.

[illegible]

OFFICE FURNITURE
For rent, any amount. Rent applies on purchase. Easy terms. 211 W. 2.

[illegible]

Industrial and Business Pty. —27-K

[illegible]

TO LET—FOR BUSINESS—
Miscellaneous —27

Industrial and Business Pty. —27-K

BROADWAY & PICO
[illegible]

TO LET—MISCELLANEOUS
Country Homes, Etc. —28

Poultry and Rabbit Ranches —28-A

[illegible]

AUTOMOBILES, ETC.—
Miscellaneous —40

THEY ARE COMING
In Train Load Lots

BRAND NEW
8-CYL. AUTOMOBILES

NEVER DRIVEN OR REGISTERED FULLY EQUIPPED

COUPES SEDANS ROADSTERS

Will Be Sacrificed At Only

$1295
$295 DOWN

12 TO 18 MONTHS ON BALANCE

DALTON'S
542 AND 1230 SO. FIGUEROA

OPEN EVERY EVE. UNTIL 10:30.

PRICES REDUCED
WE ARE

O-V-E-R-S-T-O-C-K-E-D

Due to the tremendous sale of new Whippets and Willys-Knights our used car stock must be reduced.

PRICES SLASHED!
On every car in stock. They are now being offered at TREMENDOUS REDUCTIONS

This Stock consists of

1928's—1927's—1926's

FORDS CHEVROLETS BUICKS WHIPPETS WILLYS-KNIGHTS CHRYSLERS DODGES AND MANY OTHERS

COUPES SEDANS ROADSTERS COACHES

Our Regular liberal terms are offered to you as an additional inducement to BUY NOW. Trades accepted. Come in and DRIVE HOME A BARGAIN

J. W. LEAVITT & CO.
500 West Pico St. WE. 3840.

OPEN SUNDAYS & EVENINGS.

CHEVROLETS
ANY CAR IN STOCK

Only $100 Down

1928 Chevrolet Sedan	$585
1928 Chevrolet Coupe	595
1928 Chevrolet Coach	585
1928 Chevrolet Roadster	495
1928 Chevrolet Delivery	495
1927 Chevrolet Cabriolet	475
1927 Chevrolet Coupe	425
1927 Chevrolet Coach	415
1927 Chevrolet Touring	275
1926 Chevrolet Coach	280
1926 Chevrolet Touring	235

Other Makes

1927 Falcon Knight Coupe	$695
1927 Stude. Dictator Sedan	850
1926 Dodge Special Coupe	425
1925 Nash Roadster	425
1925 Ford Tudor Sedan	225
1925 Ford Road., pick-up body	175

1533 West 7th St.

TR. 6640. Open Sun-Evenings.

SELLING OUT
75 good used cars at about ½ price. Many less than wholesale. Liberal terms.

	Was	Now
'28 Hudson Std. Sed.	$1375	$1150
'28 Essex coach (early)	650	495
'27 Essex coupe	650	465
'27 Dodge coupe	635	445
'26 Buick Mstr. Brom.	650	425
'26 Jordan 8 sedan	635	425
'27 Chevrolet coach	425	325
'26 Hudson coaches	400	285
'25 Flint Roadster	400	265
'25 Hudson Coaches	350	225
'26 Chevrolet coupe	300	215
'26 Essex coaches	295	195
'26 Chevrolet touring	250	145
'25 Essex coach	225	140

LOTS AND LOTS OF OTHERS. In justice to yourself look these cars over before you buy elsewhere.

4100 SO. VERMONT
OPEN EVENINGS AND SUNDAY

JACK MADDUX SAYS
With the substantial reduction of prices on

$100,000 worth of cars in our Used Car Dept. We are now offering the motor car buyer "A Real Opportunity." 50 cars to select from.

LINCOLN CADILLAC PACKARD LA SALLE PIERCE-ARROW NASH HUPMOBILE HUDSON

ALL TYPES & MODELS Liberal Trades—Easy Terms

MADDUX
LINCOLN USED CAR DEPT. 1059 S. FIGUEROA. OPEN EVES.

F-O-R-D-S— —F-O-R-D-S

MODEL "A"!
Immediate Delivery

SEDANS, COUPES, ROADSTERS, TOURINGS, NEW AND USED

They are going fast. Get yours while they last. Terms, $150 to $185 down. 12 to 18 months to pay. Accept car or equity in trade. Open evenings until 10:30.

542 AND 1230 SOUTH FIGUEROA.

C-H-E-V-R-O-L-E-T-S
1927 AND 1928

Coupes
Roadsters
Coaches

Prices reduced to 1929 values. LIBERAL G.M.A.C. TERMS

BALDWINS LOT
1124 So. Figueroa. WE. 9629.

AT—1212 SO. MAIN ST.
BUICK DEMONSTRATORS

1928 Buick Standard 6 Sedan	$1250
1928 Buick Mst. 6 7-p. Sedan	1585
1928 Buick Mst. 6 Brougham	1600
1927 Buick Master 6 Tour.	1025

ALSO

1927 Marmon "8" Roadster	$1085
1926 Stutz "8" coupe (rebuilt)	1050
1925 Buick spt. road. (rumble)	550
1923 Buick "6" Sedan	225

HOWARD AUTOMOBILE CO. 1212 So. Main. WE. 6365.

FORD PRICES SLASHED
100 FORDS AT FAHY'S CUT $25 TO $100 EACH

30-day guarantee on many. DOWNTOWN BARGAIN CENTER FAHY FOR FORDS. 920 W. 8TH

GET IN AHEAD— TELEPHONE YOUR SUNDAY ADS TO THE TIMES FRIDAY OR EARLY SATURDAY. PHONE MEtropolitan 0700.

[illegible]

PIERCE-Arrow 48 Sport Touring, $350. 80 roadster, excellent cond. $1250. Used Pierces. 1209 S. Hill. WE. 5542.

CHANDLERS—All models and prices. Guar. mech. Easy terms arranged. Herbert Co., 1110 S. Flower. WE. 0232.

Touring Cars for Sale —40-A

Buick 1926 Tour.
"Master 6." Only $300. HOWARD AUTOMOBILE CO. 1212 So. Main. WE. 6365.

AUTOMOBILES, ETC.—
Miscellaneous

Touring Cars For Sale —40-A

Buick 1926 Standard Tour.
Sacrifice, $285. HOWARD AUTOMOBILE CO. 1212 So. Main. WE. 6365.

BUICK sport tour. Balloon tires, new top, trunk. Must be sold. Terms. Herbert Co. 1110 S. Flower. WE. 0232.

CADILLAC 341, latest 1928 sport phae. 6 wire wheels, tonneau cowl, side mounts, etc. Cannot be told from new. $485 dn. 1528 W. 7th st.

CADILLAC Tour. '25. This is an exceptional bar. Must be sold this week. Herbert Co. 1110 S. Flower. WE. 0232.

CADILLAC 63 tour., Cal. top. Beauty. Priced right. 637 N. BROADWAY.

CHANDLER sport tour. '28 model, the sportiest car in town. Special this week. Easy terms. Herbert Co. 1110 S. Flower. WE. 0232.

CHEV. touring. Fine motor, good tires. Goes for garage bill, $50. 135 W. PICO. Open till 9 p.m.

DODGE tour. '25, excellent cond. Returning east immediately. $300 cash. MUtual 3331, Room 1003.

DODGE tour., 1923, sac. $80, full price. 134 W. MANCHESTER.

FORD '29 Model A touring. Many extras. $565. By owner. Eves. 335 S. Cochran, Apt. 106.

HUP. 25 Ser. Tour. Balloons. $195. Shrader's, 1111 S. Figueroa. WE. 7560.

Jordan '24 Tour., $295
LORD MOTOR CAR CO. 1228 S. FIGUEROA ST. WE. 3349.

LINCOLN phaeton. Original 2-tone finish is beautiful, brand new tires, tonneau shields, wings, trunk and 6 wire wheels, 2 side mounted. Considering the exceptional care this car has had, it is worth $2500, but will sacrifice for $1850. Terms. 6150 Hollywood Blvd. HO. 8143.

PACKARD 6 1924 Phaeton, refin., new tires, 4 wh. br., looks like new car. Only $175 dn., bal. 1 yr. at 8% int. HARVEY GOODWIN, 1215 S. Flower.

STUDE. Lt. 6 Tr. '24, $195. See this for a barg. Terms. Herbert Co. 1110 S. Flower. WE. 0232.

STUDE tour., last 6, '24, perf. cond. Orig. enamel, extras, sac. $150 full price. 3978 MONETA. HU. 8254.

WILLS ST. CLAIRE 8 sport tour. Calif. top, full enclosure, 2 new tires, good cond., only $245, $100 dn. HARVEY GOODWIN, 1215 S. Flower.

Roadsters For Sale —40-B

AUBURN '27 88 speedster. Beautiful "red" finish. Side mountings. New India cords. Balerank bumpers. Sportiest job in town. Guaranteed. Only $250 down. Balance easy. KELLEY KAR CO. 1225 S. Figueroa.

BUICK 1928 Standard Sport Roadster, tires and finish just like new. Many extras. Carries a new car guarantee. Must be sold this wk. Only $195 dn. KELLEY KAR CO. 1225 S. Figueroa.

BUICK Master 6 sport rdstr., purchased July, 1927; looks & runs like new; $1050. Private owner. 2041 Whitley ave., Hollywd. GR. 8381.

BUICK spt. rdst., 1927 Standard Six. Looks brand new, $985. Refinished & reconditioned. Pract. new tires. G.M.A.C. terms. 1257 S. FIGUEROA.

Cadillac Spc. 4-Pass. Road.
Rumble seat. Glass inclos. New pnt. and tires. Shock absorbers. $375 dn. HOWARD AUTOMOBILE CO. 1020 So. Figueroa. WE. 5881.

CADILLAC sport roadster, 1927. Had wonderful care. Looks and runs like brand new car. Sacrifice. Today $1885. $385 down. New-car guarantee. 542 South Figueroa street.

CHANDLER sport road. '27. (3) to choose from. Every one a barg. Easy terms. Herbert Co. 1110 S. Flower. WE. 0232.

CHEVROLET 1928 Road. Excellent finish, tires and upholstery, fine shape mechan. Very cheap, terms. J. V. BALDWIN, 1417 So. Figueroa.

CHEV. rd., late '27, absolutely like new. Perf. motor, orig. cond. $115 dn. Will trade. 1914 W. Wash'tn. BE. 4116.

CHEVROLET road., latest '28, driven few miles. Bumpers. Trem. discount. Felix Co., Chev. Dlrs. 1026 S. Grand.

CHEVROLET 1928 road. Like new. Only $485. 1533 W. 7TH ST.

CHRYSLER 72 sport rdstr. 1928, has 6 wire wheels, fender wells, specially equipt with a lot of extras, two-tone brown color. Will sacrifice this car for $350 down, balance in 18 mos. 507 S. FLOWER ST.

CHRYSLER "75" sport road. Cream color. Very latest series '29 model. Brand new, only run a few hundred miles. Fully equipped. Must sacrifice. $325 down. 542 South Figueroa.

CHRYSLER 75 roadster, 1929 series, driven just few miles. Practically new. Wire wheels, fully equipped. Must sac. for $1495. Tms. $375 dn., bal. in 18 months. 507 S. FLOWER.

CHRYSLER 72 spt. road., very latest ser. '28. Brand new, having only been driven few thous. miles. Mech. perfect, fully equipped. Must sell. $325 dn. F. J. Frederick, 1528 W. 7.

CHRYSLER 70 rd. 1927, driv. only few thou. miles, has 4 br. new Fisk tires & is a wond. buy for $695. Terms. $200 dn., bal. 18 mo. 507 S. Flower.

CHRYSLER "65" road. Very latest series '29 model. Br. new, never driven a mile. Must sacrif. today, $150 disc. Tms. $265 dn. 542 S. Figueroa.

CHRYSLER 60 sport road., very latest ser. '27. Looks & runs like brand new. Must sac. $695. 12-15-18 mo. F. J. Frederick, 1528 W. 7th.

CHRYSLER "72" sport road. '28, driven very little. Every possible extra. Must sell today. $1085. Terms. $250 down. 542 SOUTH FIGUEROA.

CHRYSLER 72 Road. '28 Series, 6 wire whls., 2 side mounted. In perfect condition. $1195. Terms. 546 SO. WESTERN. DU. 1366.

CHRYSLER Finer 70 Road. new in Nov. Small mileage. $200 dn. 6% int. HARVEY GOODWIN, 1215 S. Flower.

CHRYSLER "65" rdstr. '29 model. Br. new, only drvn. few mi. Sacr. Beaut. car $1095. $250 dn. 542 S. Figueroa.

CHRYSLER 70 Spt. Road. Late ser. Greatest sacrifice in city. $645. 15% dn. F. J. Frederick, 1528 W. 7TH ST.

DODGE, special black roadster, $400 full price, easy terms. Graham-Paige Co., 1223 S. Figueroa.

DODGE sport rdstr. '26, $85 down. 6003 Sunset Blvd. GR. 7898.

ESSEX late 1928 Sport Roadster, practically brand new, many extras. Fully guaranteed. Very low price. Only $145 down. Bal. 18 months. KELLEY KAR CO. 1225 S. Figueroa.

ESSEX sport rdstr., late '27, like new. $465. Tms. $100 dn. 1230 S. Fig'roa.

FORD Sport Roadster. Very latest series. Fully equipped and guaranteed. Only $140 down. Terms. KELLEY KAR CO. 1225 S. Figueroa.

FORD model A rdstr. Rumble seat, spot light & wind wings, at bargain for quick sale. HO. 8082, 4 to 8 p.m.

FORD '25 Rdstr. $145. Balloons. Shrader's, 1940 S. Figueroa. WE. 7580.

GARDNER 8 spt. road. Very latest series '27. Equipt with spotlights and many other extras. Best buy in city. Can't use, must sell, $895. Terms. $185 down. 542 South Figueroa.

HUPMOBILE 6 sport road. '28. Can't tell from brand new. Has wire whl. mounts, 6 disc wheels and fender wells. Can't tell from br. new car. Must sacrifice today, $1095. Terms. $235 down. 542 S. Figueroa street.

Jordan 8 Road., $695
Finest 8-cyl. ever built. 1926 series. You Must Hurry. LORD MOTOR CAR CO. 1228 S. FIGUEROA. WE. 3349.

JORDAN Air Line spt. road. '28. Has wire wheels, bumpers, every possible extra. Must sacrifice today. $195 down. 542 SOUTH FIGUEROA.

LINCOLN sport roadster. Late 1926. Has 6 wire wheels, brand new tires. Every possible extra. $1750. Full price. Terms. 2181 West Washington.

MARMON 1927 latest series, sport roadster, equipped with 4 brand new India tires and many extras, guaranteed for 90 days. Must be seen to be appreciated. Only $225 down. KELLEY KAR CO., 1225 S. Figueroa.

MARMON 68 sport rdstr. 1928, this car is practically new and is fully equipped, has 6 wire wheels, side tire mountings; perfect tire equip., can be bought for $350 down; balance in 18 months. 507 S. Flower.

MOON rdstr. 1928, reconditioned. Price is right. 637 N. BROADWAY.

MOON rdstr., 1927 series, $595. 2027 S. FIGUEROA.

NASH Spec. 6 Rd. Like brand new, new tires & paint, $125 down. Goodman Motor Co., 1829 S. Figueroa.

OAKLAND Sport Roadster. Late '28. Side mountings, windwings. National stand light, bumpers. A beaut and only $185 down. Balance easy. KELLEY KAR CO. 1225 S. Figueroa.

OAKLAND spt. rd. '27 model, rumble seat, perfect cond. Many extras. Best of care. Must sac. $575, arrange terms. 3676 MONETA. HU. 5256.

PACKARD 8 spt. road. Very latest ser. '27. Brand new, only run few thousand mi. Car in wonderful cond. Sacrifice. $295 dn. F. J. Frederick, 1528 W. 7TH ST.

Peerless 6 Road.
Special '27 model, only $745. LORD MOTOR CAR CO. 1228 S. FIGUEROA ST. WE. 3349.

PIERCE '26-36 spt. rd. Will sell $4000 equity for $500. Terms. HO. 4405.

PIERCE-Arrow 33 rd. very fancy, $865. 2027 SO. FIGUEROA.

Studebaker '27 Roadster
Popular Commander. Finished a striking 2-tone green and trimmed in red. Rumble seat, disteel wheels, Burbank top, etc. Today only $1035. PAUL G. HOFFMAN, INC. 1250 So. Figueroa. WE. 4361.

STUDEBAKER sport roadster, 1928 series, driven just a few miles, fully equipt, has wire wheels, will sacrifice this car at a discount of over $425; this is a special bargain and can be bought for 1-4 down; balance in 18 months. 507 S. Flower.

STUDEBAKER Duplex Stand. Roadster. Late '26. Finish and motor A1. Fully equipt and perfect rubber. Priced very low. Only $110 down. KELLEY KAR CO. 1225 S. Figueroa.

STUDEBAKER, Big 6, sport roadster, like new. Cost $1950; quick sale $600. WH. 5684.

AUTOMOBILES, ETC.—
Miscellaneous

Roadsters For Sale —40-B

World's Largest NEARLY NEW CAR STORE
SACRIFICING

250

'28 and '29 Models Certified Automobiles All Makes and Types

AT TREMENDOUS DISCOUNTS WITH 3 DAYS' TRIAL AND WRITTEN GUARANTEE

18 Months To Pay

S. A. SCHERER
1132 S. GRAND

Sport Cars —40½

AUSTIN — 4-passenger miniature, manufactured in England, 4-cylinder, gasoline consumption 40 mi. to the gal. In perfect mechanical cond. For details & appt. call AN. 4196 or WH. 5292. Mr. Gibson.

JEWETT 1925 sport touring. Good condition. Reas. for cash. AL. 3036.

Coupes for Sale —40-C

BUICK 1928 COUPE
Sport model demonstrators. Fully equipt. Gold Seal. Specially priced. HOWARD AUTOMOBILE CO.

"The Gold Seal Store"

1526 So. Figueroa. WE. 2278.

BUICK 1928 COUPE
Standard 6. Orig. condition thruout. Fully equipped. Gold Seal. $1185. HOWARD AUTOMOBILE CO. 1267 So. Figueroa. WE. 5011.

BUICK 1927 model Stand Coupe with rumble seat, mech. perfect. Appearance like new. $845, ¼ dn., bal. 12. MARTIN-SCOTT, INC. 900 W. Washington St.

BUICK 28-8 Sport Coupe. Latest '28. Natural wood wheels, new rubber. Like new throughout. New car guarantee. Only $240 down. Terms. KELLEY KAR CO. 1225 S. Figueroa.

[illegible]

BUICK '27 coupe. See this sure. Price is right. 637 N. BROADWAY.

BUICK '28 coupe, $1150. Terms. REO MOTORS, 422 W. 12. WE. 5461.

CHANDLER 43 coupe, '27. Rumble seat, special equipment. Cheap. Easy terms. Herbert Co. 1110 S. Flower. WE. 0232.

CHANDLER Big 6 cpe. de luxe '27. Like new thruout. Spec. Easy terms. Herbert Co. 1110 S. Flower. WE. 0232.

CHEVROLET 1928 Coupe. Can't be told from new. Our low price will surprise you. G.M.A.C. terms. J. V. BALDWIN, 1417 So. Figueroa.

CHEVROLET '28 Cpe. New tires. $540. THOMPSON DE JARNETTE CO. Dodge Brothers Distributors. 1534 S. Figueroa. Open Eves. & Sun.

CHEVROLET cabriolet coupe, 1928, nearly brand new car; perfect, sac. $560. Terms arr. 507 S. Flower.

CHEVROLET coupe with rumble seat, almost new. Many extras. Will sacrifice. Felix Co., 1026 S. Grand.

CHEV. coupe, '25. Good cond. Only $215. (Terms.) 4100 S. VERMONT.

CHEV. CAB., '26. $225. TERMS. Shrader's, 1940 S. Figueroa. WE. 7580.

CHRYSLER 72 de luxe royal cpe. Very latest ser. '28. Has natural wood wheels, saddle lights, special ebony black duco factory job. Most beautiful Chrysler in city. Sacrifice $225 dn. F. J. Frederick, 1528 W. 7th st.

CHRYSLER latest series, 1928-72 coupe, tires and finish identically like new; is fully equipped and guaranteed and must be sold this week. Only $245 down. BALANCE EASY. KELLEY KAR CO. 1225 S. Figueroa.

CHRYSLER 75 coupe, 1929 ser., this is a beautiful car, has special wire wings, and is fully equipt with General cord tires, has had wond. care, will sac. for $1595; terms 1-4 dn., balance 18 months. 507 S. Flower.

Chrysler 72 Coupe, 1928
Driven few miles. Positively like a new car. Special at $1185, easy tms. Lynn C. Buxton, 1635 So. Figueroa.

CHRYSLER latest series 1928 62 Coupe, cannot be told from brand new. Every extra. Must be sold, tremendous discount. Only $195 down. KELLEY KAR CO. 1225 S. Figueroa.

CHRYSLER 72 coupe, cannot be told from brand new. Great big tremendous sacrifice, $1095. $195 dn. F. J. FREDERICK, 1528 W. 7TH ST.

CHRYSLER "52" coupe '28. Run very little. Has 4-wheel brakes. Every possible extra. Sacrifice $635. $150 down. 542 SOUTH FIGUEROA.

CHRYSLER 6-cyl. coupe, 1927. New-car guarantee. $665. Terms $165 down. 1230 SOUTH FIGUEROA.

CHRYSLER 72 coupe, wonderful condition, 1928, runs & looks like new. Call Eliot 3415.

DE SOTO de luxe coupe, brand new car, registered 1929, never driven; will sac. at big reduc. terms 1-4 dn., balance to suit. 507 S. Flower.

DODGE Senior Six sport cabriolet, very latest ser. '28. Pract. brand new, having had low mileage. Wire wheels & other extra equipt. Must sacrifice. $895, lib. payments arr. 1528 W. 7TH ST.

DODGE 1926 Spec. Coupe. Fine shape. $425. 1533 W. 7TH ST.

DODGE '28 Senior coupe, $1050. REO MOTORS, 422 W. 12. WE. 5461.

ESSEX '28 COUPE
BIG BARGAIN—$685

OPEN EVENINGS TILL 9 O'CLOCK. 242 S. HOPE. PHONE VA. 9469.

ESSEX '26 Coupe. New. You'll buy it. Price is right. 637 N. Broadway.

FORDS
Nothing But

FORDS

1928 SPORT COUPE
1928 Std. Coupe, '28 Sedan, 2-door.
12 '27 & '26 Sedans, 2 and 4 doors.
19 '27 & '26 Coupes. 7 '26 Tours.
13 1927 and 1926 Roadsters.
Many other types and models.

Over 175 Bargains

TO CHOOSE FROM

ALL PRICES

DON'T THINK OF BUYING A FORD UNTIL YOU VISIT THE

Ford Bargain Center

Nearly All Cars Carry

30-DAY GUARANTEE

VERY EASY TERMS WILL TRADE.

We Handle Our Own Contracts.

J. A. NADEAU CO.
FORD BARGAIN CENTER. CENTRAL AND SLAUSON. OPEN EVENINGS AND SUNDAYS.

FORD, very latest series sport coupe. Fully equipped and guaranteed. Only $140 down, easy terms. KELLEY KAR CO. 1225 S. Figueroa.

FORD cp. '26 model, perfect condition. Many extras. Try it out. Full price $245. Terms. 811 E. 5TH ST.

FORD Spt. Coupe. Very latest series '28. Has br. new tires, every poss. ext. Must sell $135 dn. 542 S. Fig'roa.

FORD COUPE, new, run 700 miles. Price $680. 6810 S. Rita ave., Huntington Park. DE. 8856.

FORD standard coupe, 3 weeks old, at discount. Call Owner, GRanite 7308.

FORD 1927 coupe. Extra clean. $315. 2027 S. FIGUEROA.

FORD '26 coupe, new tires, $85 dn. Shrader's, 1940 S. Figueroa. WE. 7580.

FRANKLIN '26 coupe, $1150, terms. REO MOTORS, 422 W. 12. WE. 5461.

GRAHAM-Paige coupe. Looks brand new. A real car at a big reduction. Graham-Paige Co., 2223 S. Figueroa.

GRAHAM Paige 6-14 Victoria Cpe. Guaranteed. Looks new. $1275, tms. Graham-Paige Co., 1223 S. Figueroa.

HUPMOBILE 6 coupe. Very late model. Original finish, good rubber. Rumble seat, many extras. Must sell $645. Terms. 623 VENICE BLVD.

Jordan 8 Coupe, $785
New tires, refinished & guaranteed. LORD MOTOR CAR CO. 1228 S. FIGUEROA ST. WE. 3349.

JORDAN little 8 custom convertible coupe, 1926, driven little, new car guar. Tms. $200 dn. 1230 S. Fig'roa.

Lincoln Judkins Coupe
Never registered. Finish and upholstery like new. Motor perfect, tires almost new. Many extras. Must sell, $1450. Terms. 1100 E. Slauson.

LINCOLN Judkins coupe, 1924-25 ser., finished in a beautiful blue; has balloon tires, will sacrifice this car at a tremendous bargain, $425 down, balance in 18 months. 507 S. Flower.

LINCOLN convertible coupe, like new. La Baron body. Gentleman leaving for east, will sell for $2000 cash. See chauffeur, 637 S. Lorraine near Wilshire Blvd.

MARMON cab coupe, light 8, 1927 model. Splendid condition, $1000. Enquire 1238 East 70th st. Owner.

MARMON '25 Coupe. Perfect. Price is right. 637 N. BROADWAY.

OAKLAND 1928. Latest series coupe, brand new India tires and many extras. Fully guaranteed; tremendous discount. Only $185 down. KELLEY KAR CO. 1225 S. Figueroa.

AUTOMOBILES, ETC.—

[illegible]

AUTOMOBILES, ETC.—

Miscellaneous

Coaches for Sale —40-E

BUICK 1926 COACH
Reconditioned thruout. New tires and paint. Priced low. Terms. HOWARD AUTOMOBILE CO. "The Gold Seal Store" 1325 So. Figueroa. WE. 3272.

BUICK '27 STD. COACH like new $765. THOMPSON DE JARNETTE CO. Dodge Brothers Distributors 1324 S. Figueroa. Open Eves. & Sun.

CHEVROLET coach '26, driven few miles. Just like new, priced right. Felix Co. Chev. Dlrs. 1036 S. Grand.

CHRYSLER 60 coach, 1926, like brand new, perfect finish and tire equip. Disc wheels, bumpers, sacrifice. $565, terms arranged. 807 S. Flower.

ESSEX, latest series 1928 coach. Brand new tires, bumpers and many other extras. Special price for this week only. Better hurry. Only $145 down. KELLEY KAR CO., 1225 S. Figueroa.

ESSEX coach, 1928 series, perfect condition, bargain quick sale, leaving America immediately, liberal terms. Allen, 4614 Vesper ave., Van Nuys.

ESSEX coach, '25. Narrow post, loaded with extras. $175. A barg. Herbert Co. 1110 S. Flower. WE.0233.

ESSEX coach, '26 ser. $525. Terms. Shrader's, 1111 S. Figueroa. WE.8700.

ESSEX coach, '27, $345. Terms. Shrader's, 1940 S. Figueroa. WE.7590.

HUDSON COACH 1927
Like new. 4-wheel brakes. $665. Easy terms. 942 S. HOPE ST. VA. 0486. Open evenings.

HUDSON coach, fully equipped, in good condition, full price $325. 5916 Hollywood Blvd. HE. 1187.

HUDSON coach, '23, $195. Good transportation. Terms. Herbert Co. 1110 S. Flower. WE.0233.

HUDSON coaches '25 (2) of them. Your choice $225. (Terms.) 4100 So. Vermont.

HUDSON coach, 1925 new pt. job, ful eq., will sac. for $285. 807 S. Flower.

JEWETT '25 Coach. Reconditioned. Looks like new. $500. Graham-Paige Co., 1227 S. Figueroa.

Nash Coach $695
1928 model 323. 5-pass., fully equipped. This car is just broken in. It is just like new, and a sacrifice. Nominal down payment. Terms. DOUGLAS M. LONGYEAR, INC. Packard in Hollywood. 7026 Hollywood Blvd. GR. 2194.

NASH 1927 coach, excl. cond., fully equipt. Trunk, etc. Drive it & you'll buy it. 5916 Hollywood Blv. HE.1187.

NASH '26 Coach. Beautiful. See it. Price is right. 637 N. Broadway.

OAKLAND ch., late '27, fully equipt. Looks like new; sacrifice for quick sale. 2424 W. 7TH.

OAKLAND '27 coach, $185 down. Shrader's, 1111 S. Figueroa. WE.8700.

OLDSMOBILE, 1928, very latest ser. Coach, fully equipped and guaranteed. Has many exts. Only $200 dn. KELLEY KAR CO. 1225 S. Figueroa.

OLDSMOBILE 1923 coach, good condition. $95. Phone RO. 1019.

OVERLAND 6 coach '26. A dandy. $275 (Terms.) 4100 So. Vermont. See this.

STAR '26 Coach, run 8000 miles. Price is right. 637 N. BROADWAY.

STUDE. '25 Dictator coach, $445, tms. THOMPSON DE JARNETTE CO. Dodge Brothers Distributors 1133 S. Figueroa. Open eves. & Sun.

STUDE. '26 Dictator coach, none better, price is right. 637 N. Broadway.

WHIPPET '27 coach, low mileage, price is right. 637 N. BROADWAY.

MUST SELL—AT ONCE
Essex coach, 1927, run very little. Bumper in front & back. Extra tire. $125 down, balance in 18 months. CA. 8527. 1201 N. BROADWAY.

Limousines for Sale —40-F

PACKARD 8 LIMOUSINE
1928, new paint job, mechanically perfect, mileage 27,780 miles. Call Miss Lillian Gish, GR. 5111, between 1 p.m. & 5 p.m.

Trucks, Delivery Cars —40-I

STERLING FACTORY BRANCH
NEW 1929 PRICES
INCLUDING 1929 LICENSE
DUMPS, FLATS, PNEUMATICS
AT YOUR OWN PRICE
TRADES AND TERMS
2323 E. 9th St. TR. 0821.

Dodge Brothers Truck
AND ALL OTHER MAKES. DEPENDABLE TRUCKS FROM A RELIABLE DEALER. THOMPSON DE JARNETTE CO. DODGE AGCY. 700 E. 7TH ST.

CUT THIS OUT
SEE US THIS WEEK FOR CLEAN-UP ON DUMPS & FLATS.
FAGEOL 770 E. 9TH ST.

GRAHAM 1½ ton Stake Dual. $895. THOMPSON DE JARNETTE CO. Dodge Brothers Distributors 1133 S. Figueroa. Open Eves. & Sun.

KLEIBER 2½-TON, 6 WHEELS, SOLID TIRES .... $1400. KLEIBER SALES CORP. 1100 S. SAN PEDRO.

REO TRUCK, 2-TON
1928 model, steel wheels, dual rear, stake body, closed cab. Must be sold. Lambert Sales Co., 1203 E. 9th st.

RECONDITIONED trucks, all sizes. EZ TMS. TRADES. 2323 S. MAIN. MORELAND SALES CORP. WE.5321

FORD Tks. '24 to '28. All reconditnd. Some new motors and Ruckstells. Stk. bodies. $145 up. terms. 511 E. 5.

FOR sale, G.M.C. 6-wheel truck, 1 [illegible] old. Sacrifice quick sale. Call Alhambra 2833-M.

FORD trucks and delivery, 25 to choose from. 430 E. 7th st. ME.0623.

FORD '24 light delivery, runs good. $85. 5916 Hollywood Blvd. HE. 1187.

FORD truck, cab, body, $150 cash. Own. 6231 S. Manhat. Pl. TH. 9812.

Trucks Wanted —40-LL

WANTED: 1 to 2-ton truck, clear, as dn. pay. on brand new strictly mod. 5-rm. house, $4750, nr. Firestone factory, 2780 E. Florence, DE. 3774.

Trailers —40-M

PIKE TRAILERS, 2, 4, 6 wheelers for sale or rent. PIKE AUTO TRAILER WORKS. 2615 SANTA FE AVE.

Trucks for Hire —40-N

TRUCKS for rent without drivers. 430 E. 7TH. ME. 0629.

Automobiles Wanted —40-P

Cash For Your Car
Highest price paid. Free Appraisals.
Kelley Kar Co.
1225 S. FIGUEROA (EST. 1916.)

WANTED FOR CASH AT ONCE Late model cars. Will pay top price. Can use 25 Pref. sedans or coupes. Harmon & Atwood, 2181 W. Washtn.

WANTED—Late model closed car or roadster from private party; pay all cash. Phone WE. 6276 or bring car where I work. 1134 S. GRAND.

WANT best car $300 cash will buy. Studebaker 6, Buick, Nash. What have you? Address W, box 843, Times Branch.

Want 28 Model A Fords
All types. We pay more. Mr. Ross. J. A. NADEAU CO. 1100 E. Slauson.

WANTED—FOR CASH
100 — LATE MODEL CARS — 100
Free appraisals. Buyer will call. COOKE, 1834 S. Figueroa. WE. 5081.

More Cash for Your Car
BRING IT to us BEFORE you SELL FRANK LOZIER, 1350 S. Figueroa.

CASH for late model cars or equities, any make or model. D. & D. Motors, Inc., 1032 SO. WESTERN AVE.

WANTED—Sedan, new '28 or '29 5-pass. Will exch. new hi-grade furn. & rugs. WA. 4192.

REGULAR membership Lakeside Golf Club. Want good light coupe or sedan. HE. 5731.

WANTED—Best Ford touring. $50-$60 cash. GArfield 3811.

WANT good closed car from owner only. 707 No. Highland Ave.

CLEAR lot, Manhattan, for small car. W. Roskam, Burbank 1234.

FURNITURE—HOUSEHOLD GOODS, Sale, Exchange —30

CARPETS sold below wholesale, any amnt. Will stand investigation. BE. 6006, or come to 1325 W. Jefferson.

DINING, bedroom, mohair set, lamp, rugs. 1562 W. Vernon ave. Can rent flat. Dealer, auctioneer, don't call.

SAC. Must sell contents of my 9-rm. res. Persian & Wil. rugs. Dealers, agts., don't call. 232 SO. OXFORD.

$3000 ROYAL Kashan rug, 11.6x19.4, used 3 mo. Overstuff. set. Must sell. 646 S. Tremaine. OR. 7003.

SELL Chesterfield bed, Hughes Hotpoint electric range, 3-burner Perfection cooker. VA. 4022.

4 rooms of furniture, all or by piece, overstuffed, bedrm. & kitchen. Call 2829 Edgehill Dr., W. Adams car.

PERFECT B-5 Frigidaire refrigerator, cost $950, will take $400. Address P, box 65, Times Office.

FURN., unusual, owner sacrificing contents of beautiful home. 3968 Wilshire Blvd.

$10,000 furniture & rugs at ½ price. Moxley Warehouse, 1331 W. Florence ave. (72nd st.)

SARUK RUGS. EM. 6109

REFRIG., Bohn, white enam. Cost $75. Take $30. 6440 Ivarene. HE. 1316.

FURNISHINGS of 5-room flat for sale. 1360 W. 11th st. DR. 0796.

FURN. 5 rms., like new, must sell this wk. Dealers call. 1107 W. Vernon.

LARGE gorgeous Persian rug, borrowed on, cannot redeem. WA. 2746.

GAS ranges, hi-grade samples, slightly damaged. Bargain. 1309 Santa Fe.

FOR SALE—BUFFET. 470 N. BURLINGTON.

BED, living, dining rm., fur., etc., at reduced pr. 1647 W. VERNON AVE.

DAVENPORT & chair to match, green mohair, $65. 1918 Westview. WH.6979.

RUGS, oriental, 2 large, 5 small, new, beaut. Owner's sac. No dlrs. GR.7536.

GAS ranges, $5 up, del., con. Acme Stoves, 2410 S. Main. 1462 W. Wash.

FURNITURE—HOUSEHOLD GOODS, Sale, Exchange —30

O'BRIEN
Furniture Factory
Offering Entire Stock
To the Public at Less
THAN
Wholesale Prices
810 East 61st Street
BETWEEN AVALON & CENTRAL
WAREHOUSE SALE

Wonderful bargains. 50 good used Wil. rugs, all sizes. wal. twin & ful. size bedrm. sets. 9-pc. eastern made din. set. 2 pianos, 6 very fine liv. rm. sets, gas range, many odd pcs. Save more than ½. 2222 So. Hoover, corner 23rd St.

$50 7-PC. wal. dining set $38.50
$90 5-pc. hardwd. bkfst. set $40
$60 Hoosier kitchen cabinet $20
$50 side-oven gas range $15
$140 3-pc. wal. twin bdrm. set $95
$40 8.3x10.6 Scotch wool rug ... $15
ROSSNER'S, 5516 Hollywood Blvd. Nr. Western. Open eves. GL. 7879.

3, 4 & 5-Room Outfits
INCLUDING ROOM-SIZE RUG FROM $94.50 TO $190 STAR FURNITURE CO. 3872 WHITTIER BLVD. AN. 3890.

200 WESTERN RUGS SACRIFICED 6x9 ft. at $4.95; 8 1-4x10½ ft. at $7.95 & 9x12 ft. at $9.95.
Allied Furniture, Inc.
837 So. Los Angeles st., cor. 10 st.

Wonderful Bargain
Complete Sheraton dining room set in mahogany. A few antique oriental rugs. 153 N. New Hampshire, Apt. 106.

ENTIRE beaut. furnishings of 6 rms., high-grade hand-carved living-room suite, oriental rugs, drapes. No dealers. The apt. also for rent, Hollywood. Address F, box 144, Times Office.

Cost $3000, Sell for $1000
Very beautiful mahogany dining suite, in good condition. Large buffet, china closet, table, 8 chairs. 115 S. Catalina st. Call morn., eve.

VACUUM cleaner, sale. Hoover, $15; Eureka, $15 & many other Standard makes; electric washer, ½ price; guaranteed 1 year, like new. 1303 W. Washington. WE. 5816.

BEAUTIFUL SPANISH DINING SET consisting of table, 10 straight and 2 arm chairs, sideboard and serving table. Perfect condition. Will sacrifice. Miss Martin, DU. 0120.

WE RENT CHAIRS
dishes, cutlery, etc., for weddings & banquets, 5000 folding chairs and tables. Wheel chairs, desks, cots. Lou Skeels, 1912 S. Main. WE. 6105.

FOR sale, 4 fine rugs, cost $600, only used 2 months. Take $250 cash for all, 2 plain, 2 subdued colors. 637 S. Lorraine, corner Wilshire.

"IRON Right" mangler, new model Easy washing mach., Leonard refrigerator & Majestic cabinet radio. All in excel. cond. Ph. CR. 8527.

7-PIECE genuine burl walnut bedroom set worth $650, for quick sale $295. COAST FURNITURE CO. 861 So. Figueroa.

PRACTICALLY new 9x12 Barrymore, Chinese pattern. OWNER, OX. 1775.

STOVES & heaters as low as $5. Vermont Stove Wks., 2701 S. Vermont.

CHINESE rug 10x15, sacrifice $175. 3733 Wilshire Boulevard.

FACTORY saving, 3-pc. o'stufd. set, $57. Mohair, $81. 2509 Central ave.

Furniture at Auction —30-A

Auction, Friday, 10 A.M.
1921 HARCOURT ST., end of Washington car line. Contents of 5 rms., incl. 2 pc. red mohair liv. rm. set, 9x12 & smaller rugs, Coxwell chair, Chaise longue, fl. lamps, 8-pc. wal. din. set, chairs with red mohair seats & backs, very fine ottoman, hand dec. hdwd. bedrm. sets, white enamel range, curtains, drapes, etc. A. N. ABELL, AUCTNR. BE. 3028.

AUCTION—4306 Main st., every Friday, 9:30 a.m., continue all day. Calhoun & Co., Auctrs. AX. 3889.

Furniture Wanted —30-W

WANTED—HIGH and medium grade furniture, single pieces or COMPLETE HOMES, $10 to $25,000. PAY SPOT CASH, take possession at your convenience. I specialize in period furnishings, objects of art, musical instruments. LEWIS S HART.
WE. 8291. Eve. BE. 3402

We Will Buy For Cash
Furniture of Merit
AND OBJECTS OF ART, RUGS, etc.
Van Keuren Galleries
3763 Wilshire DU. 0120

For Highest Prices
Call HUmbolt 4517
EVE. OR SUNDAY. UN. 9865.

THE Barak Auct. Hse. pays highest cash for furn., rugs, rest. equipt.
CALL HU. 6149
Eves. & Sunday. 52231.

WE are the only firm paying 15% to 25% more for your furniture.
CALL HU. 0260
Evenings and Sunday. 596215.

WILL pay HIGHEST PRICES. SPOT CASH, for furn., rugs, etc. Any amt.
CALL HUMBOLT 5011
Evenings and Sundays. RO. 6865.

I PAY more for furn., pianos, radios, bedding, any amt. Make me prove it. A. N. Abell. 1425 W. 24. BE. 3028.

COURTEOUS gentlemanly buyer will call at your request. Cash for any amount of furn. & rugs. HU. 8860.

WANTED: Furniture, Oriental & Dom. rugs, antiques, piano, silver, linen and drapes for cash. HO. 0221.

WANT $3000 used furniture weekly to supply our trade. Highest possible price. CALHOUN, AX. 3889.

GET CASH. ALSO FREE APPRAISAL. HU. 6073. Eves. & Sun. AN. 8687. Or write 3310 S. MAIN ST., L.A.

PRIVATE party wishes to buy furn., piano, etc., from priv. home. Will pay cash. EM. 8280.

9x12 Oriental, Persian or Chinese rug. Radio, Majestic preferred. Cheap for cash. OR. 7887.

FURNITURE wanted, any amount. We pay more. All cash. HU. 0198. CALL BE. 1936.

FURNITURE & LOTS OF IT
WE PAY CASH
1948 W. ADAMS. EM. 0138.

PARTY furnishing 5 rms. wants furn., oriental rugs, silver, china, etc. Comp. home or sep. pc. GR. 1584.

BEFORE you sell your furn., call us. We will appraise it free. HU. 0732.

JUST arrived, want 4 to 5 rms. of high-grade furniture. May rent. BE. 7046.

PRIV. party must have furn., rugs, linen, etc., cash. BE. 8912. RO. 0760.

BEFORE you sell your furn. call us. We will appraise it free. HU. 0732.

BUILDER wants furn., rugs, odd pcs., silver, linen, etc. Cash. VE. 1030.

WANT birdseye maple chiffonier. Must be in good condition. OR. 4348.

BEFORE you sell your furn., call us. We will appraise it free. HU. 0732.

Oriental rugs all sizes. cash. Markwell, 505 Foreman Bldg. TU. 9291.

WANT furnishings for 15-unit court. Pay cash. BE. 7928.

CASH for furn., rugs, any kind, sale, pieces or quantity. GA. 6787.

YOUNG couple desire to purchase furniture, pay cash. OR. 4971.

Sewing Machines —30-X

SEWING machines, special prices. $6 up. Elec. $20 up. E.Z. terms. Rents $1.50 per mth. Repairs $1 up. Dolliver & Bros., 1134 S. Main. WE. 5569.

SEW. machs. & pianos bought, sold, repaired; rent from $1 mo. N. W. Fisher, 1006 S. Bdwy. Pl. TU. 5605.

BIGGEST barg. Singer electrics $20 up. Desk electric, $45; Singers $10 up. HERRICK'S 432 S. Bdwy. MU. 5191.

SINGER, D.H., $8 up; port. electric, $15 up; Desk electric, $45. 1 yr. free service. WHITE CO., 917 S. Brdwy.

MUSICAL INSTRUMENTS— Sale and Exchange —31

"STEINWAY" Verti Grand, originally cost $1250. Cannot be told from new. $475, take 2½ years to pay. Open evenings. WHOLESALE PIANO WAREHOUSE 1234 So. Main St.

SLIGHTLY used Steinway grand at a sacrifice.
Westlake Branch
BIRKEL MUSIC CO.
2402 West 7th St.

WEBER PARLOR GRAND PIANO. Containing the early sounding board of rich tone. Walnut case. Perfect condition. Extremely low price. MISS MARTIN, DU. 0120.

USED Knabe, Chickering, Steinway grands, upt's. Lowest prices. Terms. WHOLESALE PIANO WAREHOUSE 1234 S. Main St.

STEINWAY beaut. case, $218. Chickering $127. Stratford $69. Baby grand $395. Easy terms. Warehouse. 1724 CAHUENGA, Hollywood.

STORY & Clark $500 piano, $250. Take sew mach. or what as 1st pymt. Bal. easy. Reposs. by Finance Co. VA. 9865.

$1000 BABY grand, perfect condition, for $475. Owner Address F, box 281, Times Office.

WILL sacrifice equity in beautiful Steck grand piano, like new. Terms. OL. 5892 or WH. 5629.

FOR SALE or trade, violin, made in 1665, Nicoalus Amatus Facit in Cremona. GA. 3865.

PIANOS & sew. machs. bought, sold, repaired; rent from $1 mo. N. W. Fisher, 1006 S. Bdwy. Pl. TU. 5605.

MASON & HAMLIN piano by musician, bung. size, $95. Used. Ask for MISS DOZIER. 913 S. Olive.

EMERSON piano, $35; used Chickering $45. Musical Strge. 913 S. Olive.

A. B. CHASE grand, nearly new. Must sell for best offer. OX. 2440.

$300 EQY. for $25 in new baby grand. Call Mrs. Cook, MU. 9371, Sta. 478.

PIANO, 1926 mahogany upright, beautiful tone. BRYAN. DR. 6850.

MUSICAL INSTRUMENTS— Sale and Exchange —31

DANZ DAY & NIGHT MUSIC MART
"Piano Bargains Always"
105 N. Spring St., at 1st. Doors open 8 a.m. to 12 midnight. 300 pianos in grand two-day clearance; sale or rent. All used but guaranteed. Chickering practice piano, $49. Pay $1 a week. Knabe cabinet grand $295. Pay $1 a week. Steinway Verti grand, $395. Pay $2 a week. Kranich & Bach grand piano $195. Pay $2 a week. Player piano with 100 rolls $100. Pay $1 a week. Pianos rented $1 a month up. Free delivery on period rental plan. Trade in your old phonograph, radio or anything of value.
DANZ DAY & NIGHT MUSIC MART
"PIANO BARGAINS ALWAYS"
105 N. Spring St. at 1st. Doors open 8 a.m. to 12 midnight. TU. 1264. MU. 0950.

150 GRAND PIANOS, small uprights, players, new and used, including the new period models, all prices far below original value. RADIOS $5 up. PHONOGRAPHS; console and uprights, $5 up. Don't be hasty, look elsewhere first, then come prepared to buy. Open evenings. WHOLESALE PIANO WAREHOUSE 1234 So. Main St.

Steinway Used Pianos
Steinway baby grand piano, $850. Also small upright, $175. Terms arranged or we might rent to a responsible party. We rent pianos as low as $1 per mo. Grand pianos $5. MUSICAL STORAGE, 913 S. Olive.

We Rent. 50 Cents Week
We Sell $1 Week.
PIANOS, LOW RENT SAVES ½. Call day or eve. 2251 Venice Blvd.

KNABE GRAND, positively like new, reduced $625. This is the professional size, Style R, and without a doubt the best buy in Los Angeles. 2½ years to pay. Open evenings. WHOLESALE PIANO WAREHOUSE 1234 So. Main St.

GOOD RENTAL PIANOS
$4 A MONTH UP
BIRKEL MUSIC CO.
446 S. Broadway. VA. 1241.

STEINWAY parlor grand piano. Sacrifice for cash. WH. 6496. Call 1261 S. TREMAINE.

PIANO—ANTIQUE, $275, exc. cond. 515 Union Dr. Apt. 301. FI. 2821.

For Rent —31-A

PIANOS FOR RENT. $1 MO. Free delivery plan. Open evenings. Steinway, Chickering, Starr, Emerson, etc. Apply all rent to buy later. Bungalow uprights $95. Players $165. Grands $295. $5 down, $5 per mo. buys. Starr, 911 S. HILL.

OVER 100 pianos for rent. New bungalow pianos, $1 per week. Small Steinway $3. Chickering $2 per mo. All rental as credit on purchase. YOUELL, 913 SO. OLIVE.

RENT a piano, grand, upright, player. Ask about the period rental plan—save you money. Platt, 832 South Broadway. Open nights till 9.

PIANOS for rent; uprights, players and grands, reas. Only 1 month in advance. SO. CALIFORNIA MUSIC CO. 806 S. Broadway. VA. 2221.

RENT piano, $2 per month. TAYLOR. 924 S. Hill. TU. 3749.

Musical Instr. Wanted —31-W

YOUNG woman musician will keep piano in priv. home for use of same. Responsible; highest refs. HE. 8429.

WANTED—Conn B-flat trumpet. Must be bargain. Address F, box 121, Times Office.

WILL pay cash for upr. player and grand pianos. BE. 3028 or 9663.

RADIO EQUIPMENT— Sale, Exchange, Etc. —37

150 ATWATER KENT RADIOS BRAND NEW, MODEL 40, COMPLETE WITH ATWATER KENT SPEAKER AND SEVEN TUBES, COMPLETE $123; $5 DELIVERS to your home, long time to pay, bal. like rent. DANZ DAY & NIGHT MUSIC MART, 105 N. Spring at 1st. Doors open 8 a.m. to 12 midnight. PH. FOR HOME DEMONSTRATION. TU. 1264. MU. 0950.

1929 8-Tube A. C. Crosley
$65. IMMEDIATE DEL. EZ TERMS WESENBERG RADIO MUSIC CO. 3915 S. WESTERN. VE. 7929.

$49.50 NOELLEN $49.50
Stands alone and unchallenged as a 5-tube all-electric set. Hearing is buying. Home demonstration. VE. 3759. Op. eve. 3926 S. Vermont ave.

5-TUBE all-electric Console type $99.50 sets for $50. Also new demonstrators just used in store 50% off list price. Call at factory, 2812 S. MAIN.

All Electric $47.50
"THE MUSIC BOX"
1734 W. 7th DR. 1117. DR. 1118.

RADIOS, pianos, rent $1 month up, on period rental plan. Apply on buy later. Open eves. to 12. DANZ, 105 North Spring. TU. 1264.

ALL ELECTRIC $69.75
8-tube console comp. factory to you. Patterson Radio, 279 S. Los Angeles st.

RADIOLA, 6-tube superheterodyne, Brunswick comb. console, like new, $95; cost $575. Storage, 913 S. Olive.

RENT A RADIO—$1 mo. & up. Standard makes. Apply all rent on buy later. 911 S. Hill. Open eve. VA. 0151.

PATTERSON Radios, free demonstration in your home. Ph. DR. 0617.

6-TUBE SPECIAL console radio at a bargain. 1158 W. 8th st.

MACHINERY, ALL KINDS— Sale and Exchange —32

STEAM hoists, gasoline hoists, pile drivers, pumps, orange peel buckets, concrete mixer, compressor, American derrick, 60-foot mast and boom, Cletrac and Fordson, wagon oil tanks, lathe and shop equipment, camp tents, cots, etc. Misc. tools. Phone CApitol 2580.

PIPE
250,000 ft. new & used pipe & casing, all sizes, valves & fittings, at great reduction in price. Write, phone or call. Adams Pipe Works, 3025 Bay St. TU. 4361. VA. 0113.

"MEYER MEANS MACHINERY"
MACHINE TOOLS
SHEET AND PLATE-WORKING MACHINERY
MEYER MACHINERY CO.
1929 Santa Fe Ave. VA. 3162.

REBUILT MACHINE TOOLS
Guaranteed tools, special prices. Easy payment plan. Palmer Olven Co. 2014 Santa Fe.

INVENTORY sale elec. motors, air compressors, drill presses, saw tables, lot of other mach. MOTOR SHOP, 210 E. 3rd. VA. 8876.

ELECTRIC MOTORS BOUGHT, sold, rented, repaired. NORTON & NORTON, 1375 N. Broadway. CA. 0484.

AIR comp. $45 up. Pt. guns $5. Jacks, spreaders, buffers, boilers, tire & tube molds chp. 108 E. 11. WE.8442.

MACHINE tools, woodworkers, plumbing and sheet metal machinery. 409 E. THIRD ST. FA. 4621.

AIR compressors, paint spray outfits. Bought & sold. Open all day Sat. 501 W.Wash'gton.cor.Flower.WE.2202.

$300 FOR practically new $1200 pump. Owner, Monrovia, R.F.D. No. 1, B. 484.

DEPENDABLE used machine tools. Flouern Machinery & Supply Co. 470 East Third St. TUcker 7345.

½ BAG concrete mixers at a sacrifice for quick sale. AX. 9141.

USED hoists 8 & 12 h.p. at a sacrifice for quick sale. Call AX. 9141.

CLIMAX engines, Curtiss compressors. Coast Mchy. 464 E. 3d. VA. 4871.

4 DIE stamping presses, ½ price. Buttress, 1013 E. 8th st. TU. 2351.

OIL well supplies, STANDARD PIPE & SUPPLY CO., 949 Date st. MU.7243.

OIL drilling mchy. Okell Well Drilling Mchy. Co., 2035 Bay. TU. 5169.

14 ga. steel. 2e dies metal stampgs. cont. Mfg. 741 CERES AVE.

OIL drilling mchy. Okell Well Drilling Mchy. Co., 2035 Bay. TU. 5169.

BATTERY chgrs. New or used, $25 up. Terms to suit. 108 E. 11. WE. 8442.

Machinery Wanted —32-W

WANT 400 cubic foot air compressor, belt drive, 125 pounds working pressure. Phone DE. 0153.

MISCELLANEOUS— For Sale —33

FIXTURES
FOR YOUR business. Bankrupt fixtures of every description now on sale. J. J. Sugarman Co., 415 E 9th st., L. A. VA. 2391.

BUTCHERS' SUPPLIES
Refrigerators, display cases, meat blocks, cutting tables, etc. SOUTHWESTERN BUTCHERS' SUPPLY CO., 310 E. 7TH ST.

FOR SALE cheap, all or part of complete soda fountain & cigar stand fixtures in beautiful gumwood finish. 314 W. 2ND ST.

EVERYTHING FOR YOUR BUILDING AT LOWEST PRICES. WHITING-MEAD CO., 2260 E. VERNON AVE.

ROOF covering, per roll 34c
CANE BUILDING SUPPLY CO.
329 E. 9th st. cor. Maple. TR. 7943.

MORTAR & plaster mixers in A-1 shape. For immediate del. at a sac. AX. 9141.

FRIGID. ice cream cabinet, also soda fountain, like new, ½ pr. OL. 3905.

MAYTAG with brand new Thor ironer. $130. 162 E. Vernon. Open eve.

G.E. 18-inch ventilating fan $50. 1530 E. Slauson. DE. 4621.

WELDING OUTFIT complete; new; $35. 833 E. 15th st. WE. 8720.

WICKER baby carriage, $4. Wicker stroller, $5. Good cond. OX. 2450.

MAYO clinic physiotherapy, electric baker, cheap. Ph. HU. 3350-J.

FURNISHINGS IN SMALL BAKERY. 110 S. LA BREA.

EASY washer, $49. Copper tub. TRinity 7618. 716 S. FIGUEROA.

RESTAURANT dishes, sale or rent. Skeel's, 1912 South Main. WE. 6105.

MISCELLANEOUS— For Sale —33

Office, Store Equipment —33-A

OFFICE FURNITURE
CLOSING OUT SALE
BY THE WARE DESK CO.
321 I. W. HELLMAN BLDG.

Will discontinue business on or about January 15 and must close out complete stock amounting to about $30,000 and consisting of:

150 desks, flat tops, roll tops, typewriters and tables, 75 Invincible files, both legal and letter size.

Also large number of chairs, waste baskets, lamps, blotting pads, ink wells, desk trays and many other articles.

These will be sold at greatly reduced prices in order to dispose of the full stock. Come early and get the choice.

WARE DESK CO.
321 I. W. HELLMAN BLDG.
124 W. 4TH ST.

Protect Your Records
from fire and theft in Victor Certified
SAFES
A size for every business, large stock of used safes, prices in plain figures. Terms same as cash. Convince yourself, make your last stop on 2nd street. We've got the stuff and the price. We buy, rent and exchange.
Miller Desk & Safe Co.
219 W. 2ND STREET
Free parking, 249 S. Los Angeles st.

MILLER DESK & SAFE 219 W. 2ND
DESKS, CHAIRS, TABLES
FILES, SAFES
On 2nd st. We claim to have the largest stock in office equipment in the city; just see it and price it.
USED EQUIPMENT
Odd pieces and complete suites to match in high and medium grades, but nicely refinished. Terms same as cash prices; in plain figures.

DESKS SAFES
CHAIRS, FILES
ENTIRE BUILDING
NEW AND USED
EXCHANGES. TERMS.
SOUTHERN CALIFORNIA SAFE CO.
400 S. Los Angeles St.

JOSEPH E. BELLUE
Office Furniture Exchange
All Furniture in A-1 Shape.
No Extra Charge.
631 S. Spring—VA. 5305
3RD FLOOR

STORE FIXTURES
AND EQUIP. "DAVIS HAS IT." Everything for groceries, markets, cafe, delicatessen & drugs. A-1 used, new, factory to you. We have everything; REAL BUYS. TERMS, big FREE PARKING lot. Eves by appt. DAVIS STORE FIXTURE EXCH., 1349 S. MAIN. WE. 9059.

January Clearance Sale
Visit our third floor. Real bargains in Desks, Chairs & Tables, for Complete Office Outfits or Home use. Our Third Floor is filled with unheard-of values in Walnut, Oak & Mahogany Office Furniture. Call KOEPPEL. TR. 6735. L.A. DESK. 848 S. Hill.

DESKS FILES SAFES
3 CARS FACTORY SECONDS
50 walnut & mahog. desks... $23.00
50 solid mahg. & wal. desks 39.50
WE RENT DESKS, FILES, SAFES
236 S. Spring. Security. MU. 9509.

1 60" WAL. F. Flat Desk.
Regular $60, now $38
Y. & E Files less than ½ price.
HANSON DESK CO.
913 SOUTH HILL STREET.

SHOWCASES, SODA FOUNTAINS, FIXTURES, OFFICE PARTITIONS
Immense stock, prices right.
WEBER SHOWCASE & FIXT. CO
316-330 S. Los Angeles St.
Phone HU. 0460.

RESTAURANT & STORE FIXTURES
WANTED FOR CASH
Fischer's Auction House
380 S. LOS ANGELES ST.
Phone MU. 5222.

Desks and Files, Used
ALL MAKES AND SIZES
HALSTEAD & VEAZEY
1326 S. MAIN. WE. 5385.

We Buy Everything
for cash. J. J. Sugarman Co., Aucts. 415 E. 9th st., L. A. VA. 2391.

USED office furniture and safes. Basement Store—Basement Prices. 420 S. SPRING. TR. 3724.

BARGS. in used office fur., typewriters, bought, sold, rented. Western Office Furn. Co., 734 S. Olive. VA. 1901.

DESKS, SAFES, CHAIRS
We buy, sell, rent, exchange desks. LOU SKEELS, 1912 S. Main. WE.6105.

DESKS, chairs, letter files, other office equipment slightly used, sell half price. VA. 9895.

NEED OFFICE FURNITURE
Desks, files, chairs, safes, etc. Cash. No Dealers. WE. 8880.

WALL SAFES, 60 in the lot. Brand new. Sell for $15 ea., one or all. VA. 9895.

FOR SALE—OFFICE FIXTURES—Call at 801 S. Figueroa. VA. 2704.

OFFICE furniture. Will sell or trade cheap. Value $50. TU. 9587.

SAFE, typewriter, steel credit file; letter file. Must sell. OL. 6472.

DESK, high standing, high stool with back, both for $22. VA. 9895.

PRACTICALLY new roll-top desk. 54-inch. barg. $25. 1252 N. Edgemont.

SAFES—NEW AND USED. TERMS. SHEALY SAFE CO., 946 S. MAIN.

Typewriters and Supplies, Adding Machines —33-B

OUT of the high-rent district. Better typewriters for less money. Prices from $12.50 up. Agency for all new portable. Typewriter Inspection Co., 325 W. 2nd st. TR. 5658.

BARGAINS, "all makes" used and rebuilt, late mod. rented 3 mos. $7.50. WHOLESALE TYPEWRITER CO. 442 S. Spring. ME. 3442.

UNDERWOOD typewriter decimal tabulator, also typewriter table. Good cond. $40. 1918 Westview. WH.6939.

ADDING, bkpg. machs. & typewriters bot, sold, exch. L. A. Adding Mach Co., 917½ S. BDWY. TU 1986.

$110 REMINGTON, slightly used, $19. 596 W. Ave. 28, off Dayton ave.

Clothing, Furs, Etc. —33-D

BUY YOUR FURS
Practically at wholesale prices.
JOHN KLINE
638 So. Hill st. 6th flr. VA.8032.

SAC. BROADTAIL coat, NEW, $100; Pr. lge. RED FOXES, POINTED FOXES, NEW, $40. 927½ W. KENSINGTON. MU. 7970.

SIBERIAN furs at a sacrifice—Moleskin coat, skins of fitch, mink, squirrels. Just brought from Russia. 2061 Halmer Dr. OL. 6618.

FOXES & fur coats, half price. New samples. Rm. 512. Lankershim Hotel.

LADY'S beautiful muskrat coat, 36 or 38, for sale cheap. VA. 3037.

WE pay cash for clothing, furn. & bric-a-brac. Cinderella Shop HE.1658.

CASH pd. for ladies' good used garments. 1620 W. 6. DR. 1935. We call.

Jewelry, Diamonds —33-E

A BEAUTIFUL platinum thin model gent's watch, celebrated Gruen make, nineteen jewels, value $600; platinum chain set with five diamonds, value $250. Both at half price. Forced to sell. A rare opportunity. Call Wardell, WEstmore 2011.

LEAVING city, need cash, sacrifice $2500 gorgeous platinum mesh bracelet watch, contains 192 diamonds, sell for $1150. Have paid bill for same. Room 211 Chancellor Hotel.

DIAMONDS, perfect, half price. Kusel, 307 Stimson Bldg., 3RD & SPRING.

Cameras, Supplies —33-H

9x12cm Voigt. F 4.5 and case, $39. Peterson's Camera Ex., 356 S. Bdwy.

Lumber, Bldg. Materials—33-K

BATH tubs, $17. Kitchen sinks, $2.50. Gen. Plumb. Supply, 400 E. 9th st.

Billiard Tables, Supplies—33-L

POOL & snooker tables & supplies, new & used. 2104 Maple. WE. 8802.

Houses, Bldgs. to be Moved—33-V

MODERN COSY house, 4 rms., 2 bedrms. Also 3-rm. house & double garage. 2516 KENT ST., north of Temple, bet. Coronado & Rampart.

FOR sale cheap, house to be moved. 12 rms., 4 baths. Look at 554 Serrano. Phone VAndike 2756.

PRIVATE party will pay cash for 5 or 6-rm. mod. house to be moved. 811 W. 7th, Room 303.

6-RM. mod. house to be moved. Call 6812 S. VERMONT. TH. 8429.

2 MODERN bungs., 5-rm. each. 4323 & 4337 Sunset Blvd. HO. 0305.

MUST go, $1375 delivered, 5-rm bung. 3999 La Salle, cor. Santa Barbara.

GOOD 4-ROOM HOUSE, BARGAIN. 1422 N. KINGSLEY DR.

AIRPLANES—Aeronautics Sale, Exchange, Etc. —39

SEVERAL nearly new late production planes. Half of cost of flying instructions credited if you buy ship. Priced right. Terms to reliable party. Aero Corp. of Calif., Inc., 94th & Western. TH. 1167.

WANTED— Miscellaneous —34

OFFICE FURNITURE, store and restaurant equipment wanted! CASH!
Call HUmbolt 5011

WANTED — USED OFFICE FURN. CALL HALSTEAD. WE. 5385.

DESKS, 3 flat or roll-top, also files, safes. Cash. Mr. Hirsch. MU. 9509.

NEED furn. for several offices. Pay cash. MR. WAITE. TR. 3724.

WANTED— Miscellaneous —34

BOOKS BOUGHT
HOLMES BOOK CO.
814 WEST 6TH ST.
TEL. TR. 2285

AVOID THE CONGESTION OF THE TIMES TELEPHONE SWITCHBOARD BY TELEPHONING YOUR SUNDAY ADS FRIDAY OR EARLY SATURDAY. 7:30 P.M. IS CLOSING HOUR FOR ALL CLASSIFICATIONS. MEtropolitan 0700.

WANTED—From owners, houses for sale, to be moved. 1032 E. WASHINGTON. WE. 8582.

TOW car and dolly. Press & brakelining machine. 1936 W. Adams st.

RESTAURANT fixtures wanted for cash. Will remove at once. Call 52251.

Clothing, Furs, Discarded—34-A

MEN'S USED CLOTHING WANTED—OVERCOATS, TUXEDOS. HIGHEST PRICES. LEVIN, 717 W. 5. MU. 1720.

FOX NECKPIECE, FUR COAT, FOR CASH. TU. 9291.

Diamonds, Jewelry —34-B

DIAMONDS, pearls, gold, silverware and other articles wanted.
Top prices paid.
MARKWELL & CO.
Suite 505 Foreman Bldg. 7th & Hill.
TUcker 9291.
Formerly in Citizens' Natl. Bk. Bg.

DIAMONDS WANTED
Spot cash. No delay. W. H. Klein, 508 Loew's State Bldg. 7th & Bdwy.

DIAMONDS bought for cash. M. Light, 426 Bk. of Amer. Bldg., 7th & Spring.

SWAPS— All Sorts —36

AUTO, Lincoln sedan. Want trust deed or mortgage. Will add cash. WH.6729.

BUNGALOWS, 2 5 rms. ea., will trade for clear lot, car or what? Owner, 855 E. 55 PL. MI. 5698.

BUNG., new, 5-rm. stucco. Will take lot, car or what? YO. 4628.

BUSINESS cor. 100x130, worth $6000, clr., impr., Glendora; car & what? Sundheim, 433 S. Wetherly Dr., E.H.

CAR, furn., diam. or ? for large eq. 2 lots at Sherman Oaks. DE. 0445.

CONFECTIONERY, fount. & lunch, worth $4500, good bus. Sell or trade for good car. Owner. BE. 9726.

DUPLEX, 14 rms., income $150 mo. Subj. 1 mtg. only. Submit. CR. 8303.

GAS STATION AND AUTO CAMP. Going east, forced to sacrifice at once, submit anything. 2424 San Fernando road. Ph. DU. 1779 after 6.

LOT—Will exchange clear lot in Spokane, Wash. Want doub. apt., furn. or furn. bungalow. 6 mo. or yr. lse. or automobile. Phone HO. 9455.

LOTS TO TRADE FOR EQUITY OR WHAT? CALL OR SEE RADKE. 416 TAFT BLDG. GR. 6973.

LOT, value $1500. Will exchg. my $825 eq. for late car, or good furniture for 6-rm. home. Ph. Owner. CH.4479.

LOT 50x150, clear, San Fernando Valley, $1000. Want late model car. 4611 PROSPECT AVE. 597878.

LOT eq. $880, Fox studio dist. Submit your offer. Miss J. C. WA. 0622.

LOT clear, $800 hillside to exchange for sedan. GL. 3532.

LOTS, 2, Owensmouth, for radio or ? Address W, box 579, Times Branch.

LOT, Western ave., S. of Manchester. $2500 eq. for good car. WA. 8767.

LUNCH rm., Hollyd. cor. Money mkr. Trade for 5-6-rm. bung. OL. 4715.

OIL painting, beaut. large, worth $2000; by noted artist. Take car or diamond as part. DE. 0445.

RESTAURANT, trade for car. Invoice around $250. Located at 12629 S. ALAMEDA BLVD.

SEDAN, furn. or radio wanted for eq. 4-rm. hse. or lot N. Holly. or sub. city. 823 W. 10TH ST. TU.2401.

SURVEYING, drafting, calculating & designing for what? GA. 2230.

Don't Lose Your Equities
Houses, land, lots, cars or businesses let us help you. Our clients will assume; quick action. Write or see The Fred Hilson Corp., 6th fl. San Fernando Bldg. 4th & Main. TU. 6807.

FOR EXCHANGE—Five-room new bungalow on large lot, La Crescenta, mortgage $2500, will exchange equity for good car, furniture or clear lot. Submit McFADDEN, 214 Story Bldg. VA. 1342.

PHONE your want-ads to The Times. No credit arrangement necessary. Courteous, experienced ad-takers day and night will help you with your copy if desired. MEtropolitan 0700.

KINGMAN—ARIZONA'S GATEWAY TO BOULDER DAM. CLOSE-IN LOTS. Trade for desk, typewriter or car. P. O. BOX 744, HOLLYWD., CALIF.

WILL consider light car in trade on nearly new latest Welte-Mignon de luxe player piano. Perfect condition. Phone WH. 6111 mornings.

WILL trade $1400 equity in four good lots East Van Nuys, valued at $2500 as a $400 down payment on new or good used auto. CR. 5741.

WILL trade clear lot for rent on furnished apt., flat or house. McGuire, WE. 9182.

CLEAR lot 50x150, value $1000, 3 min. from town, exch. for 1927 coupe. MU. 6054.

WANT good med. sized sedan. Will give diam. ring $350 val., sm. cash. Address W, box 315, Times Branch.

REGULAR membership Lakeside Golf Club. Want good light coupe or sedan. HE. 5711.

WILL trade 1925 Stude. standard duplex & cash for 1st mtg. or trust deed. 5721 6th ave.

N. Mex. or Texas land wanted for $17,500 eq. bung. ct. 1125 No. Detroit st., Hollywood.

CLEAR land for equity in late mod. 2-ton truck. MU. 8337. Room 212.

RUSSIAN wolfhounds, ped., 3 mos., for furniture or ? DE. 8606.

CASH & trade for a small bus. Prefer cafe. DR. 0369, morn. or eve.

$2275 T.D. $50 mo. 8%. Want good residence lot. YO. 6462.

TRADE in your old radio on new Majestic. TU. 5429. Majestic Agency.

WHAT have you as payment on 4, 5, 7-rm. houses or dbl. bung.? VE. 6519.

10-ft. store counter, all mahog. $50, or trade for autos or what? 4323 E. 4th.

A. 23, 17 in figs, 6 yrs. old, grapes. Mod. 7-rm. hse. 347 S. Hill. OL.4571.

$140 eqt. fig ac. for suitcase & $35 cash. Wacker, 1349 Georgia st.

168 acres. Value $22,000. Will assume. OWNER. TU. 3433.

CLEAR 5 acres for house equity or payment on home. WA. 2763.

CLEAR cafe wanted even for $1400 lot equity. FI. 3943.

5-RM. stucco, paved st. Want lot for equity. Call owner. TH. 7491.

HORSES, MULES, CATTLE— Goats, Sale, Exch., Wanted, Etc.

Horses and Mules —43

FOR SALE—Gentle riding horse, $30. 1744 E. 10th Ave., Arcadia. Phone Arcadia 2481.

GOATS, Toggenberg, for sale or trade. 7051 DIAZ, No. Hollywd.

POULTRY AND SUPPLIES— Pigeons, Rabbits, Bees

Poultry and Supplies —44

HIGH PRODUCTION MEANS MORE MONEY
ACCREDITED WHITE LEGHORN CHICKS from the high-producing Fontana strain combined with the Thornewill (Alberta) flock of national reputation for high production. Fontana poultrymen, with Fontana strain birds, are the most uniformly successful poultrymen in the State. Step in line with them and order your Fontana chicks immediately. Our chicks this fall and winter show a remarkable livability record.
Spring prices — February and March 15c. April and May 14c.
FONTANA FARMS HATCHERY
Fontana, Calif.

ORDER your heavy laying strain pullets now, at less than brooding cost 2000 2 mos. accredited W. L. pullets, 50c each; 1000 3 mos. 75c; 1000 famous Fontana strains 5 mos. $1.25 delivered. Back of 813 W. Victory Blvd. or P. O. Box 315, Burbank.

LESS THAN BROODING COST
2500, 2 mos., accredited A.A.W.L. pullets, 50c ea. 500 3½ mos., 75c ea. 1000 Fontana strain, 5½ mos., $1.25 ea. Delivered. Back of 813 W. Victory Blvd., or P.O. Box 315, Burbank.

1500 W. L. pullets, fine laying strain, 3 mos., 70c; 1000 5 mos., 90c each, delivered. 10331 Sunland Ave., Roscoe. Phone Burbank 8721-J-5.

POULTRY WANTED
Highest prices paid. Call anywhere. City Poultry, 2923 S. Hope. AT.6283.

FOR SALE—3200 Poehlmann Petaluma Pullets, White Leghorn. Mail address, 930 Evergreen st., Burbank.

POULTRY WANTED — ALL KINDS. Will call anywhere. STAR POULTRY. 1250 E. 22nd st. HU. 0654.

300 W.L. pullets, 8 mos. Heavy layers. Bargain. 8308 Compton ave.

FOR SALE—Charter's incubator, capacity 278, $30. GA. 7162.

300 W.L. pullets, 8 mos. Heavy layers. Bargain. 8308 Compton ave.

Ducks, Geese, Turkeys —44-B

MAMMOTH Bronze baby turkeys available now for immediate deliv. REDWING HATCHERY 2046 E. Florence. DE. 6893.

WANTED—Pekin ducks, young or old. Have Willys-Knight car to trade. Phone El Monte 376.

Rabbits, Hares, Etc. —44-C

WH. Flem. all. mart. chin. does, bucks, young, $2 up. 1206 E. SLAUSON.

PETS AND SUPPLIES— For Sale, Exchange, Wanted

Dogs —46-C

FOR sale, a real dog. Ped. Boston terrier, male, age six mos. Fifty dollars. 1320 South Date at Valley Blvd., ALHAMBRA.

BOSTON Terr. & Toys. Ped. 9 wks., 3 & 6 mo. Reas. 3778 2 av. RO.5294.

WIRE-haired terrier, male, 11 mos. old. Good ped. $100. GR. 6372.

FEMALE collie pups for sale, $1. GR. 2082.

HOUSES— For Sale

Miscellaneous —50

PRICED FOR
QUICK SALE
An exceptional home value because of foreclosure. 6 rooms, frame, garage. Just redecorated inside and out.
LARGE LOT 75 BY 150
See this property at 1278 MAYCREST AVE.
Drive out Huntington Drive. If interested our
Price Will Surprise
Call Mr. French, TR. 3946.
The Thomas Mortgage Co.
810 SO. SPRING ST.

THE NEW YEAR'S BEST BUY
HIGHLAND AVE. NEAR ADAMS
Splendid opportunity to purchase an all stucco, 5 nice rooms, tile bath and sink. Close to school, stores and car line. 100' frontage lot. Concrete paved street. Assessments all paid. There is now a scarcity of single homes. You better buy before values soar. This beautiful home can be purchased on very easy terms, $500 down and monthly payments $60 each. For full information call MR. MALLORY, VErmont 0434. Evenings UNiversity 9625.

HOME IN WESTWOOD HILLS
9 Rooms—4 Bedrooms—4 Baths. Living room 18x28, with 10-ft. ceiling, steel beams and extra large fireplace. Cozy den adjoining with fireplace and bath. Celotex, soundproof floors and walls. All closets cedar lined. Just completed & ready to move into. Located on large corner lot 100x150, close to Beverly Blvd. and new University grounds. Full price only $31,500, on easy terms. Call Janss Investment Co., MUtual 4221, Sta. 45, for appointmt.

WESTWOOD HILLS GEM
7 RMS. 3 BEDRMS.
3 BATHS
Lovely Spanish home, beautifully finished thruout, all modern conveniences including elec. refrig., tile baths, full tile stall shower, unit heat, patio has pool with Calabasas rock. Unusual value for $7750, easy terms. Call HO. 7901 or eves. HE. 4974. Ask for Miss Rod.

COME AND SEE IT
7 ROOMS, 2 BATHS, 3 BEDROOMS
On a large beautiful corner in Westwood Hills. Charming Spanish architecture. Ultra modern. Elec. refrig., unit heat, beam ceiling, etc. No extra charge for corner. Drive out today—it won't last. Come out Pico or Santa Monica Blvd. to Manning, turn to corner of Louisiana, 2 blocks north of Pico. I will leave the house open. Or call OX. 1207.

WILSHIRE DISTRICT
$1000 DOWN, BALANCE TERMS
Just off Wilshire Boulevard, four bedrooms, Spanish type home, beautifully decorated interior and striking exterior. All landscaping in, with fountains in front and back yard. See this beautiful home today. Call ADAMSON, WE. 0251, or see me at 1016 So. Broadway. Evenings, call VE. 2705.

10 NEW HOMES
Hollywood Westwood S. W.
EXCHANGE ONE OR ALL FOR ANYTHING OF VALUE.
Or small cash payment handles. Bal. like rent. JERVIS INVEST CO., 210 Union League Bldg. MU. 8642.

$23,000
8-ROOM ENGLISH NORMANDIE
BEAUTIFUL WESTMORELAND AV.
Close in, wonderful school district, Unsurpassed view. 60 ft. lot. Terms. Call Mr. Chapman or Mr. Montrose.
KELLS & GRANT
Wilshire at Western. DU. 3000.

Sacrifice By Owner
806 S. CITRUS AVE.
Nr. John Burroughs Jr. Hi., L.A. Hi & grade schools. Beaut. Cooper [illegible] stuc. bung. 7-rm., 3 bedrms., 2 btns. COLORED TILE KITCHEN. Taken on trade. Sacrifice. Own. GL. 2187.

LOOK! FOR $9250
Elegantly furnished 5-room bungalow in Westwood near Santa Monica Blvd. Cost $14,900. Must be sold immediately, $3150 cash, balance easy terms. Let me prove this outstanding sacrifice. Mr. English, OX. 0506.

BETWEEN LOS FELIZ AND SUNSET BLVDS.
New six-room Spanish home, on paved street. Gas, lights, sewer, etc., in and paid for. Only 15 minutes from downtown, 10 minutes to Hollywood or Glendale. Near schools. Five cent fare. Only $500 cash. Balance like rent. OL. 2111.

DON'T WAIT UNTIL SATURDAY NIGHT TO TELEPHONE YOUR SUNDAY ADS TO THE TIMES. DO IT FRIDAY OR EARLY SATURDAY. 7:30 P.M. IS CLOSING HOUR FOR ALL CLASSIFICATIONS. MEtropolitan 0700.

Carthay Center Homes
7 rms., 2 baths. ULTRA MODERN. Have 3 NEW completed houses. I must dispose of at least one immediately. First buyer will receive an absolute bargain. Look at them. 1030, 1067, 1071 S. POINT VIEW.

DUPLEX STEAL
12-RM. JUST OFF WILSHIRE ONLY $11,500. LOT ALONE $6000. A bona fide bargain. Terms, but no trades nor sightseers. Real investment. Mr. Kernehan, OR. 1121.

COMPELLED to sell quick, new 6-rm. Spanish home, hardwood floors, attractive tile bath, shower, basement, furnace, dble. garage, near schools, markets, $5500. $750 down, $48 mo., 7% int. Address W, box 469, Times Branch.

$9850
Beverly bungalow, 7 rooms, 3 bdrms. 2 baths. Easy terms.
OPEN DAILY 1 TO 5.
324 So. Swall Dr.

4-ROOM English stucco. Hardwood flrs. 1 block from red car line. Close to schools and stores. Only a short distance from new General Petroleum Oil Refinery. Wonderful location. Call K. L. Jensen, VAndike 1553. Evenings, THornwall 0448.

Wilshire Sacrifice
$16,000. Near Wilshire & Highland. 2-Story Stucco, 2 Baths. $7000 underpriced
ARTHUR S. BARKER CO.
3867 W. 6TH ST. WA. 1952.

SACRIFICE OUR EQTY.
SILVER LAKE VIEW
Opp. Moreno Highlands. 2 houses. 4 lots. 160 ft. front. 2370 Edendale Pl., off Glendale Blvd. Going east.

HOLLYWOOD-BEVERLY LOCATION
802 N. Kings Rd., modern Spanish home. 4 B. rooms, 2 baths, corner lot 101x185 ft. 3-car garage with servant qtrs., one mortgage $16,500 at 7%, 3 years; will take some trade. Call Owner, WH. 3421. EM. 0813.

HIGHLAND AVE. BLVD.
Prices sure to advance. See 348 N. Highland, east side, ½ blk. N. Beverly. 9 rm. 2 tile showers. Must sell. WH. 8240.

NEW 6 room Spanish. Large patio, barrel ceilings, tile bath and sink, double garage. Assessments paid. SACRIFICE, $5750. Easy terms. Open today at 1014 SHEFFIELD ST. E. M. Miller, Builder. OR. 7015.

FORECLOSURE SALE
8 rms. Spanish, 3 bedrms., den, unit heat, double garage, concrete streets, electroliers. Lot 52x135. Fair value $11,000; sacrifice at $8750. Citizens Fin. & Mtge. Corp. TRinity 0211.

$100 DOWN
Bal. like rent. New 5 & 6-rm. stuccos. Gar. Restricted tract. Tile bath and sink. Fireplace, etc. Nr. Culver City. Foreclosures. Owner, MR. EDWARDS. 1200 So. Hill.

SUBURBAN ESTATE
Consisting of 8-rm. chalet, dbl. gar. & servants quarters. Large cor. nr. Ramona Convent, Alhambra. Sac. $15,500. Owner, OL. 2398 or 590-456.

WILL sac. a beaut. 2st. 5-bdrm. home in best W. Adams dist. Take some trade. Nr. school & churches. Too large for us. Edward Olsen, 517 Com. Exch. Bldg. VA. 1641. EM.2005.

BARGAIN HUNTERS
6-rm. modern, 1453 W. 45 st. Nr. everything. $5500, terms. 5516 SO. VERMONT. YO. 1314.

MUST be seen to be appreciated. Sacrifice, $7500. Reas. terms. 7 rms., basement, dbl. gar., lot 70x150, fruit trees, fine home and location. 2641 W. Ave. 31. CA. 4521.

BELOW COST OF DUPLICATION
146 N. Stanley Dr., Beverly Hills. New 7 large rooms, 3 bedrooms, 2 tiled baths, etc. A bargain for someone. OWNER, WA. 1474.

EXCHANGE YOUR BUNGALOW
On Eng. brick 2-sty. on Las Palmas, Hancock Pk. $29,500 and worth it. Call C. C. Goforth. FI. 4667.

5-DAY ESCROW SERVICE
SECURITY TITLE CO.
145 N. BROADWAY. MUtual 4174.

IF you want a bargain see this beautifully & completely furn. 7 lge. rms., 2-story Span. res. Lge. cor. view lot. Make offer. 1426 S. Reeves.

9-ROOM HOUSE, $8500—
On 24th st., east of Normandie. Some bargain. Act quick. Mr. Torian, 2303 S.Vermont. BE.8844.

$5700—6-R. bung., 43 st., nr. Hoover.
$5000—5-r. bung. gar. 1336 W. 59 pl.
$4000—5-r. 1042 Arroyo Dr. S. Pas.
P. Baierski, 403 BRADBURY BLDG.

7 RMS., 2 baths, cor. $10,500, $1000 dn. Sac. $3000. No agts. WH. 3621. 366 N. Harper. 1 blk. No. Bev. Blvd.

NEW 8-ROOM WONDER HOME
LOS FELIZ DISTRICT
WILL SACRIFICE. OWNER. OX.5249.

JUST completed at 946 S. Bronson, 2-story 8-rm. mod. home. Price of an old one. OWNER. HU. 6483-J.

SNAP, 5-rm. house, 2 gar., 2 lots. $500 down. Price $2500. Near me. 6042 York Blvd. GA. 9177.

DUPLEX, clear, new, attractive, well-built, close in, conv. loc. 11 rooms, 3 tile baths. Sell or trade. MU. 5123.

HOUSES— For Sale

Miscellaneous —50

AN ARTIST'S HOME
IN A PERFECT SETTING
A ROMANCE OF EARLY CALIF.
7 LARGE RMS., 2 TILE BATHS
FULL PRICE $9750.
NEW—Flower filled front patio with rock bordered pool. You enter thru arcaded cloister to entry hall. Unusual front door. LARGE LIVING RM. with STUDIO PLATE GLASS WINDOW. Trussed and beamed ceiling. Hand decorations thruout by master artist, no stencils. Basement UNIT HEAT. Hand tiled roof. Lawn front and rear. Sprinkler sys. Insulated refrig. Superb location where values are booming. For appt. call Miss Mack, DU. 3637 or HO. 7901.

West and Northwest —50-A

$6950
PRICE SLASHED
$2450 Cash $26 Mthly.
7-room beautiful new English home worth $9500 for $6950, 2-unit furnace, Frigidaire, indirect lighting, ¼ sawed floors. This is one of the best buys we have ever offered. Near Sunset & Doheny. $2450 cash will handle, $26 monthly pays everything. 7% interest.
ROBERT A. KLEIN & CO., INC.
6601 Wilshire Blvd. ORegon 1241.

BEST IN SANTA MONICA
Value, Price & Location.
Home, beautiful 2-story, 4 bedrms. $12,500, first time offered for sale.
Home, new Spanish 2-story, 4 bedrms., 4 baths, $19,500.
Home, everything you expect fine 2-stry., 5 bedrms., 4 baths, $21,000.
We will pay $100 if anybody can show the equal of above values.
ZONKER & TOMPKINS
1501 Wilshire Blvd. Ph. 24316.
Santa Monica.

MANSION HOME
For quick sale offered at less than ⅓ of the appraised value, 4 master bedrms., each with luxurious bath, billiard rm., furnished complete, Chinese card rm., complete, nursery, servant rooms, dining & breakfast rms. furnished. Entire house is equipped with finest draperies obtainable. Call EM. 8275 from 10 a.m. to 3 p.m. or OX. 7866 after 6 p.m. for appointment.

HOME
Select your plan, pick out your lot. We build the house to suit you. PAY LIKE RENT.
PACIFIC READY CUT HOMES, INC.
1330 S. HILL. WE. 1011
4079 MISSION RD. CA. 1518.

$10 PER MO. Large lots 50x200 and 60x135 feet at beautiful North Hollywood, a short distance from Studio City and New Picture Studios. Close to schools and stores. Wonderful location for investment or home. K. L. Jensen, 326 Wilcox Blg., 2nd and Spring Sts. VAndike 1553. Evenings, THornwall 0448.

COME TO 1258 CARMONA ST.
Best 6-room English home in Wilshire district. Tile bath, elec. ref., lawn, shrubs, sprinkler system in. Highest ground. Located few blocks west of La Brea, north of Pico blvd. $8500. Terms.

$16,000
1240 So. Manhattan, lot alone worth $18,000, lovely 9-rm. home, modern interior, mahogany woodwork. Zone B lot 63x130. Shown by appt. HE. 6466.

THE END OF YOUR SEARCH
Only $500 down, balance like rent. Distinctive 7-room English stucco, three large bedrooms, 2 baths, unit heat, beautiful surroundings, overlooking 85-acre lake. Near schools, five cent fare. OL. 4410.

SACRIFICE
7-rm. home, 3 bedrms., hdwd. thruout, tile, etc. Close to cars, at Hollywd. Junct. Very much underpriced at $5600. Terms easy. Sanborn Realty Co., 3926 Sunset Blvd. OL. 5517.

SACRIFICE SALE
9 rms., 3 baths, furnished or unfurnished. Lot 70x135.
NEW WINDSOR SQUARE
WHitney 5623. WAshington 5526.

5-RM. bung., almost new, close in, west side district, nr. schools, transportation, markets. All mod., tile bath & sink; double garage. Price $4500, easy terms. OWNER, 980 S. Western ave. EMpire 2451.

OWNER must sell 7-rm. Spanish, 3 bedrms. 2 tile baths, all built-ins. Dbl. gar. Fenced. $8900. Cash $2900. Open 10 to 4. 831 S. Wooster. Country Club Drive. Worth $8000.

BUILDER OFFERS NEW HOME CARTHAY DIST. 7 rms. A BEAUTY. Ultra modern. Best construction. SAC. AT $8750. TERMS. OX.0502. Inspect at 1132 SHENANDOAH ST.

Hancock Park Duplex
On Orange Dr. Near Beverly Blvd. 15 rms., 4 baths, unit heat, 4 gar. Price $28,500. OWNER, OR. 8481.

HALF PRICE
Corner Harvard and San Marino, nr. Wilshire. $17,000. Terms. Owner, MU. 9590. OX. 1849.

CARTHAY, 7 RMS., 3 BDRMS., 2 BTHS. $9000. TERMS. NR. PRUESS RD. & COUNTRY CLUB DR. 1058 S. SHERBOURNE DR. OWNER. OR. 2936.

8 ROOMS, $12,000. Furnished, $13,000. 2 baths, sun porch, 24-ft. living rm. 3 garages. Gas furnace. 2302 W. 22d st. Owner. Save $2000. RO. 9294.

BUILDER FAILS. Creditors must sell new 2-story 6-room stucco, unit heating, basement, large lot. View of Silver Lake. Ph. OLympia 6303.

$6550—6-RM. COLONIAL. $1000 DN. Best res. sec. Holly. way, north Sunset, close to car. More than $1000 below val. 2505 Sunset. DU. 3677.

FURNISHED 6-rm. stucco bung. Almost new. Will sacrifice. $1700 req. Leav. State. 4073 Globe ave., Culver City, just off Washington Blvd.

11-ROOM STUCCO
Fine home in high-class residential section. 1927 Victoria ave. Owner.

6-RM. bungalow, 3 bedrooms, sun rm., dbl. frontage lot, close in, nr. Sunset & Glendale blvds. All imp. in. $6800. 1887 Lakeshore ave.

BUILDER FAILS. Creditors must sell new 2-story 6-room stucco, unit heating, basement, large lot. View of Silver Lake. Ph. OLympia 6303.

4 ROOMS $2950
½ blk. No. of Washington Blvd. Very E.Z. terms. EM. 3565.

IF you are in the market for a 6-rm. bung. at $5500, some cash, balance easy, Ph. eves. OR. 6756, or call Sunday, 2517 S. Burnside ave.

FORECLOSED—Beaut. new mod. 5 & 6-rm. bungs. Tile bath & sink, all conveniences. $2000 underpriced. Terms EZ. Owner. OR. 5016 before 6.

FINE 6-rm. stucco, $6950. Near Beverly Hills, close to school. To reliable party will sell for nothing down, $60 mo. Owner, RO. 3939.

BEAUT. Beverly Hills home, 7 rms., 3 baths, 2 garages. Cost $12,500. Price $8900. By owner. AX. 7817. 152 S. Swall Dr., ½ block Wilshire.

5-RM. new stuc. bung., arch ceiling; tile sink and bath, tile roof, patio, stuc. gar. $5300, easy terms. South of Pico. RO. 5090.

SACRIFICE 8-rm. house, 4 bedrms., Sierra Bonita near Wilshire. $13,500. W. H. Ibbetson, 5550 Wilshire Blvd.

HANCOCK Pk. dist. New 7 lg. rms., 2 baths, every modern device. 3-c. gar. $2500 handles. Morn. & eve. OR.9481.

OWNER, new 6-r. Span. W. Pico dist. All impr. in. A barg. for some one. $5950. 1659 ELLSMERE. VE. 6484.

FORECLOS. SACRIFICE. 5-rm. bung., 1355 Harcourt near L.A. High Schl. $6000, easy terms. OR.1231. OR.1869.

$6750—5-Rm. stucco English, cor. lot, good terms. 1300 Lucille ave. Key 3505 Sunset Blvd. OL. 6715.

FORECLOSED—STEAL THIS
8-rm. new dbl. nr. car. schls. $6750. $1500 down. 1823 Sunset. DU. 5742.

NEED MONEY—MUST SELL
Beaut. 7-rm. stucco home. Cor. lot 52x170. Nr. Carthay Center. WH.0537.

ON La Jolla (nr. Bev. Blvd.) $6750. 5-rm. stuc. bung. Cor. lot. $750 cash. E. V. Franke, 709 S. Ver. DR. 9682.

BEST BUY, W. ADAMS DIST. Beaut. 7-rm. 2-story home, walking dist. schools. Terms. Owner. EM. 7182.

NEW Year's bargain, 7-rm. 2 baths, unit heat. 1435 Stearns Dr. nr. Carthay Theater, consider trade.

South and Southwest —50-B

$500 CASH
6-room bungalow on 58th st., near Figueroa, 3 bedrooms, all hardwood floors, double garage. Nice place, only $6000. Balance $50 monthly. Christy, 5251 S. Broadway.

SEE THIS HOME—$4650
TERMS. 5-R. beauty, close in, near city park & everything. Cole, Builder, 6108 S. VERMONT. TH. 7036.

CHANCE OF A LIFETIME
New 5-rm. stucco, tile, hwd. floors. Auto. heater, gar. & everything for $4250. $400 down, $35 month. 7934 S. Vermont Ave. TH. 7302.

5-RM. bung. Must be sold. By owner. Pr. $3525, dn. pymt. $506, bal. $30 mo. on 2nd T.D. 643 Fairview Blvd. Inglewood. VE. 0718.

$50 DOWN—4-RM. MODERN
Frame. 2 bedrms., lg. lot., gar. Pr. $3250, bal. $32.50 mo. 643 Fairview Blvd., Inglewood. VE. 0718.

7-RM. mod. home, furnished, paved street, near car & stores. $7950. Will take some trade. Will rent. 2022 W. 41ST DRIVE. VE. 6519.

3 BEDROOMS
New 6-rm. stucco, bargain. Terms or trade lot as 1st payment. 1720 W. 60TH PL. Builder. AX. 0276.

7-RM. mod. home, furnished, paved street, near car & stores. $7950. Will take some trade. Will rent. 2022 W. 41ST DRIVE. VE. 6519.

NEAT HOME, FURN. O'STUFF.
$4950. EZ tms. Paved st. Asmt. pd. Nr. 6812 S. Vermont. TH. 8429.

$3600. $300 DN., $50 mo., all one paper. 6-rm. stucco, tile bath, auto. htr. 8451 S. Western. YO. 7441.

6-RM. house, $5000. $500 down. All modern features, by owner. 7024 5TH AVE. VE. 7154.

5-RM. bung., compl. mod., near Western & Florence, $3950, $200 dn., $35 mo. incl. 7% int. 7501 S. Broadway.

HOUSES— For Sale

South and Southwest —50-B

View Park Sacrifice
Owner leaving city. Save $3000. Beautiful stucco. 7 extra large rooms, 3 bedrooms, many large closets. Genuine gumwood finish. Full tile bath & shower. Basement. Electric operated furnace. Double garage. Sprinkler system. Lawn, shrubs, fish pond, etc. Wonderful view. Lot overlooking city. You must see this. $3300 will handle, balance $100 monthly. Total price $13,000. Phone VE. 6987.

DOUBLE HOUSE AD
Attractive stucco, four rooms each side, beautifully finished throughout, fireplace, built-in bookcases, buffet, cabinet kitchen, tile sink, furnished nook, double garage from alley, 120 feet from Slauson on pavement, no assessments, extra desirable neighborhood, easily rented. MR. CALLAHAN, WE. 0351. Evenings, DU. 9297.

Good Buys in Well-Built
4-5-6 and 7-room homes. LOW PRICES & VERY EASY TERMS. ANGELUS MESA LAND CO. Owners. Tract office 5801 West blvd., cor. of Slauson ave. VErmont 0140.

MUST SELL
Beautiful 2-story 7-rm. home, 5137 11th ave. Price $8500. Inquire owner on premises.

LOOK! 6-rm. mod. & 3-rm., 2 40-ft. lots, 78th st., paved st., all $5600. $2500 cash, bal. st. mg. 11409 S. Main.

BARGAIN by owner, 2-story, 6-rm. house, corner lot. 1186 W. 37th st. WA. 3469.

$150 cash, $3500 total price. Small mod. home, dbl. gar., lg. lot, no assmts. OWNER, 9019 S. Budlong.

FOR SALE—Two houses and lot. Only $3000. Near Goodyear Tire Co. Ben White, 303 Bryson Bldg.

5 RMS., $4800. Gd. loc. N. of Slauson, paved st., lot 42x152, no assmts. 4419 S. Western. VE. 0543. VE. 1097.

3 RMS. & gar. Lot 50x183. $100 down. $40 mo. 1311 W. 94th st. MU. 7731.

$35 MONTH, lease plan, will buy 4-rm. house. 341 W. 90th st. VE. 6519.

6-R. new stuc., 819 W. 106th st. [illegible] hdles. Forcl. Sac. Owner. AX. 6493.

East and Southeast —50-C

HAVING moved away from L.A. must sell our 6-rm. home. 6516 Makee. $1800 cash, bal. $2200, 7%; you'll agree decided bargain. Only 3 blks. new Edison Jr. Hi. Also grade schl. Owner at property few days.

NEW 5-rm. stucco, tile bath & shower. 387 Woods ave., near Garfield High. Lot 40x120. $4025. $425 dn. Easy terms. California Realty (owner.) 1006 Pershing Sq. Bldg. TU.8383.

BARGAIN, move in. "DEAL DIRECT." Furn. or unfurn. home, 2 bedrms., 2 blks. schools. R car. $4000. cash or terms. CH. 2132. 3228 Atlantic st.

346 E. 118th Place. 5-rm. $2600, [illegible] dn., no int. or taxes, 2 yrs. EM.4833.

4-RM. mod., nr. Firestone. $2450. Easy rent. Gar. 2007 E. 74TH ST.

North and Northeast —50-F

BY owner and builder, new stucco, 5 rms. and breakfast nk., lot 50x135, close to San Gabriel Blvd. $4500; terms. Consider clear lot. GA. 6840.

SACRIFICE $4000 equity for $1500, balance $3800. Modern 6-rm. bungalow. 4831 Hillsdale Drive.

HOLLYWOOD— For Sale, Exchange, Etc.

HOLLYWOOD
Located on Franklin Ave., between Fuller & Gardner with a marvelous view of the whole city, hills & ocean to the west among some of the most exclusive residential estates in Hollywood. This modern 10-room Italian home built of the finest materials money can buy is offered at actual cost. Many unusual details are incorporated in the house which must be seen to be appreciated. For appt. call
H. VON ROLF
The Frank Meline Co.
462 No. Canon Dr., Beverly Hills.
OXford 6171.

$150,000 HOME FOR $100,000
FURNISHED
You would look the rest of your life for a home like this. Recently finished. Owner built, five minutes from center of Hollywood. Twelve rooms, four master bedrooms, four de luxe baths, separate maid and chauffeur quarters. Magnificent view, wonderful grounds, above fog, frost and din of traffic. Completely and delightfully furnished. No trades. For appointment address J. E. Howe, 233 No. Western ave., L. A.

WONDERFUL BUY—
E. Hollywood, nr. Vermont & Hollywood Blvd. Dbl. bung. 5 cement gar. Large lot 50x150 to alley, 10 min. serv. 7c fare. Owner says sell. Reduced from $10,000 to $8500. 1 mtg. $4500. Eq. $4000, no trade. Tower Rlty Co., 214 S.Central, Glendale. Doug.4911-J.

14 ROOM DUPLEX
4 baths, electric refrigeration, unit heat, strictly mod. 3-car gar. Finest materials & workmanship. Price $21,500. Will trade. 738-740 La Jolla. Open 10 to 5. GR. 5908.

LOS FELIZ dist.—2 new 7 & 8 room novel Spanish homes; full tile roofs; whole interior painted except kitchen & bath, which are tile walls. View lots and beautifully landscaped. Fish pond, etc. Owner, 591-790.

HOME & income—Beautiful Spanish, 7 rms., 2 baths, dbl. gar., under good lease, wonderful view, sac. for quick sale, $12,000. Call owner after 5 p.m., GL. 2975.

10-RM. hse., lge. cor., Los Feliz dist. Servant's suite over 2-car gar. Furn. or unfurn. Owner. 590016. 2326 N. Commonwealth ave.

LAUREL CANYON home, own's bus. requires immediate removal to E. [illegible] 1½ blks. schools. BIG SACRIFICE for quick sale. 8516 Lookout Mt. av.

NEW 6-room stucco, $7500 (worth $12,000.) $750 down, $75 mo. WOOD, 126 W. 3d st. FAber 8509, or see agent, 11338 or 11610 Ventura Blvd.

FOR SALE—Hollywood 12-room family residence, large corner. Must sell to settle estate. Address X, box 598, Times Branch.

TO settle estate, lot 72.15x130, 2-story garage house. Corner on Chula Vista st. Low bank appraisal. Ph. Glendale 9606.

APT. site, Normandie bet. Sunset and Hollywood Blvd. A-1 location. Lowest price in district. Investigate. A. Darling, 5078 Hollywd. Blv. OL.6113.

BEAUT. home & grounds, fine view. Furn. or unf. 10 r. Suite over 2-car gar. Lge. cor. Los Feliz dist. Own., 2326 N. Commonwealth. 590016.

FINE SUNSET BLVD. CORNER
Hollywood. Will consider some trade. Call HOllywood 6211 EVENINGS.

NEW SPANISH BUNGALOW
Strictly mod. Near schools. 724 N. Spaulding ave. Kollner, builder.

MUST sacrifice best-built double bungalow, 9-rm., Sanitas throughout. Make offer for eqty. 635 N. Gardner.

5-RM. stucco, completely furnished, $250 radio, dble. gar. $7350. $1000 down. COUCH, Realtor. CRestv. 5302.

APT. dist. 1160 N. Hobart. 5-r. furn. or ? Can place $5000 loan. Price only $7500. Terms less than rent.

7-RM. new stucco furn. Will trade. 139 S. Crescent Hgts. 595-977.

N.E. COR. Normandie-Romaine, dbl. stuc., lot 50x160. Own. 4957 Romaine.

5-ROOM stucco, large lot. $7750. On N. Gardner. OR. 5016.

BEVERLY HILLS— For Sale, Exchange, Etc.

$90,000
CLEAR
TWO HOLMBY HILLS
Want improved business with genuine income. Phone Mrs. Shepherd, CR. 8186 evenings.

Beverly Hills Rentals
Furnished and unfurnished Beverly Hills Homes and Apts. Call Miss Duggan. OX. 5601.
KENNEDY-PRITCHARD, INC.
1431 Santa Monica Blvd.
Beverly Hills, Calif.

HOUSE, Beverly Hills, trade or sell. Most attrac. 12-rm. Span. home, finest res. section. 5 bedrms., 3 baths, lge. dress. rm., wall safe. Bkfst. rm., din. rm., butler's pantry; hall, liv. rm., library, outs. frepl., etc. Make offer. Take small dn. payt. or some trade. Owner, 10-6. DU. 1770.

REDUCED FROM $25,000
10 rooms, 3 colored tile baths. Electric refrigeration, unit heat, water softener. Sacrificed for $16,500. Terms. 439 Beverwil Drive. Call Owner. HE. 0466. Evenings, GR.8532.

WILSHIRE BLVD.
Exceptional corner adjoining major intersection, priced under market. Takes $25,000 to handle. Owner's agent, OX. 1179. Miss Olsen, Ted W. Haas Co., 8604 Sunset Blvd.

BEL AIR ESTATE
Over an acre facing golf course. Must sell immediately. Might consider part trade. Address W, box 422, Times Branch.

SACRIFICE
$8000 equity. English bungalow, 7 rooms, 3 bedrms., 2 baths, lot 60x150, near school. See and make offer. 112 N. Palm Drive.

A REAL SACRIFICE
7-rm. stucco bung. (furnished.) 3 bedrms., 2 bths., dbl. gar. 2 blks. transp. Owner must sell. WA. 4410.

BARGAINS IN GOOD HOMES
Beverly Hills Realty Co.
471 N. BEVERLY DR. OX. 6133.

FINE HOMES FOR SALE
Potter & Richards, Inc.
1501 Wilshire Blvd. OXford 1161.
Across from Beverly-Wilshire Hotel.

4 BEDROOMS, 3 BATHS
Need cash. Will sacrifice. 209 S. McCARTY DR. OX. 4103.

BEVERLY HILLS—
For Sale, Exchange, Etc.

WE
HAVE THEM ALL

and consequently we can speak with absolute authority when we proclaim this magnificent new 10-room Spanish mansion to be by far the best buy of the YEAR in Beverly Hills. Owing to EXTREME REASONS this splendid property MUST BE SOLD within ten days, to assure this fact the price has been reduced from $48,500 to $38,500. Briefly, the huge living room with massive beamed ceilings will delight you. A solarium, also a Spanish library with fireplace are added features that will please. Three master bedrooms each having a private bath with huge dressing room upstairs. Two servants' rooms with two baths adequately answer the servant problem. The floor plan of this home is most unusual as privacy, individuality and convenience greet you at every turn. The grounds, now the grounds. Oh, yes, the grounds, and that is where we have you! They are quite beautiful but that is only incidental—but our particular grounds have $3500 cash expended in outhouses AND A MODERN THREE STALL STABLE THAT SIMPLY MUST BE SEEN TO BE APPRECIATED, THE EQUAL OF WHICH cannot be found included with the property of any $150,000 mansion in Beverly Hills. Remember, we reiterate, our grounds have a bonus of $3500 where the average rear yard has just lawns and flowers, which we also have. The location is the best amidst magnificent homes on our MOST EXCLUSIVE street only one block and a half south of Sunset. This is your opportunity and it will be our pleasure to show you this phenomenal offering without any obligation on your part.

DAN D. JONES COMPANY
OX. 2807. 435 N. Canon Dr. OX. 0805.

523 N. ARDEN DR.
BEVERLY HILLS

No. of Santa Monica Blvd. Brand new super artistic Spanish home of 8 spacious rooms, 3 baths, 3 dressing rms., entry hall, large basement & 3-car garage. Built of the very best. Continuous walls for foundation (not piers,) extra heavy timber used thruout. 2x14 floor joist, 16 inches O. C., finest flooring laid in parquet design, real tile stairs & entry hall floor. "No composition used anywhere." Bedrooms beautifully paneled. This home is a revelation in art & will please the most fastidious. Worth $35,000 & I will take $28,500. The value here will cause you the utmost astonishment. Owner, 1039 S. Fairfax. OR. 1206.

BEVERLYS PRETTIEST
NEW RESIDENCE
SPANISH MODEL FOR 1929
1ST OPENING TODAY. SEE IT.
702 N. LINDEN DRIVE
VERY MODERATE PRICE

Very attractive exterior, beautiful entrance hall, 20x30 ft. living-rm., 18-ft. library, large dining room, pretty den, fireplaces in living-rm., library & den, 6 bathrms., lge. bedrms. with individual bath & dressing-rm., 2 maid rms., driver's quarters. Beautiful floor & ceiling effects. Your chance to get that dream home if you act promptly. Too attractive to wait long.
E.W.BACHMUTH. OX.2863. OX.5077.

ITALIAN MANSION

We have been authorized to offer this conservative, artistic Italian home that is the owner's loss. Located in the heart of Beverly Hills' most exclusive residential district on a lot 90x268. It is a 12-room house with many distinctive features. To be appreciated, it must be seen. Shown by appointment only.
H. VON ROLF
The Frank Meline Co.
463 No. Canon Dr. Beverly Hills
OXford 6171.

MOST BEAUTIFUL

bungalow in Beverly Hills, at $2000 under value. 7 lge. rms., 3 huge sunny bedrooms, with dressing-rms., 2 colored tile baths with colored fixtures; beautiful liv.-rm. and entrance hall with wrought-iron grille; oversize dining-room, looking out on charming patio; large breakfast rm. Domestic science kitchen, with covered tile walls; lot 56x136, paved st. No trades.
305 S. CLARK DR.
Owner. WH. 3793.

JUST COMPLETED

A beautiful home located in the newest fast-growing section of Beverly Hills, surrounded by high-class residences.

This 9-room 2-story Spanish stucco, tiled roof house has beautiful bedrooms and dressing rooms, inlaid floors, exquisite stairway and is the last word in construction and architecture.

OPEN FOR INSPECTION
at 238 So. Peck Drive,
Beverly Hills
from 11 to 5 daily.

3½ Acres In Beverly Hills
WONDERFUL VIEW

3 blocks from Tom Mix's home. Sacrifice price $37,500. This land is well worth $75,000.

CALL 1735 ANGELO DR., BEVERLY HILLS. PHONE OX. 8014.

MAKE OFFER
This 7-Room Bungalow
Must Be Sold This Week
608 No. Camden Dr.

MOVIE STAR'S HOME
Owner going abroad. Will sacrifice equally in 8-rm. 2-story Span. All rms. hand decorated in oil, 4 bedrms., 2 tile baths, Frigidaire, dbl. gar. Lawn, shrubs. For appt. GR. 3075.

TO LET—New & unusual 3-rm. apts. Each with own entrance & balcony. Real fireplace. Elec. refrigeration. See them at 137 S. Reeves Dr., Beverly Hills. Phone OXford 1171.

$6800, 5-RM. STUCCO
Nicely furn. bung. 2 bedrms. & slpg. pch. 1445 Santa Mon. Blvd. CR.3538.

OWNER of hse. Beverly Hills, will make favorable rental proposition to couple. 821 3RD ST., Phone OXford 1984.

OWNER will sell below market, income residential lot, near Beverly Hills High School. Phone Mr. Pritchard, OX. 3601. Evenings WH. 6062.

Beverly Hills Lot $2300
Cheapest lot north of Pico, west of Robertson. OX. 8852.

BEST BEVERLY HILLS BUYS
GEO. E. READ, INC.
PHONE OXford 6177.

SPANISH, 4 bedrms., 3 baths, den, lot 60x150. Only 2-story north of Santa Monica Blvd., for $21,000. OX.1819.

FOR most artistic new 7-rm. Spanish bungalow No. of Wilshire, see 133 N. Rexford Drive. OX. 1054.

WILL TRADE eq. in new apt., excellent income. Call owner. OX. 9774.

CLARK near Wilshire, B zone, $4750, terms. Mr. Kerr. OX. 4776; OX. 4308.

FOR cheapest lot on Crescent Dr. N. of Country Club Dr. Ph. OX. 4310.

AN "honest to goodness" sacrifice. 7 rms., 2 baths, corner. OX. 8851.

WESTWOOD HILLS—
For Sale, Exchange, Etc.

Spanish 6-Rm. House
Just foreclosed. Will sacrifice for $7000. $1000 down, easy mo. payments. 2134 Veteran st. Courtesy to brokers. Call Mr. Howe.
HOWE & HAUN INV. CO. OX.6111.

DUPLEX steal, 12-rm., just off Santa Monica Blvd. Wonderful view, walking distance Fox Hills studio. ½ leased. $2000 under cost. No trades. Owner, MIdland 1951.

$5950—EASY TERMS—6-RM. home. Frigidaire, col. tile bath & separate shower, 2-car gar. Lot 50x135. At 10538 Lauriston ave.

BUSINESS corner near major intersection. Will trade $14,000 equity for clear inc. lots. OX. 1028. Eve., OX. 8446.

CHARMING 7-rm. Eng. brick & stucco nr. Wilshire & University. Sac. Tms. Some trade. OWNER. WH. 5608.

BEL-AIR—
For Sale, Exchange, Etc.

ESTATE (No. 105) near 1 acre, $18,000. OWNER. TU. 4936.

GLENDALE—
For Sale, Exchange, Etc.

L. H. WILSON, Realtor
INDUSTRIAL AND BUSINESS
1530 S. San Fernando Rd., Glendale
DOUG. 1551. CAp. 1714.

NEW Spanish stucco, 3 bdrms., 2 tile baths, unit heat, Frigidaire, 60-ft. lot. Trees, shrubs, etc. $8250. SULLIVAN, 112 S. Brand. Douglas 5086.

ROSSMOYNE
$8500. Beautiful new Spanish stucco, 3 bedrms., 2 tile baths. C. E. Kimlin Co., CApitol 6217.

COMP. GLENDALE RENTAL LIST. 308 N. CENTRAL AV. Doug. 9576.

GLENDALE—
For Sale, Exchange, Etc.

TWO TILE BATHS
Electric Refrigeration
UNIT HEATING SYSTEM
$8200—$1000 CASH

WONDERFUL NEW STUCCO, hand made red tile roof, on high ground, best residential section.

Seven splendid rooms, studio window, real fireplace, antique woodwork, all walls beautifully decorated. Large living room, attractive dining room, dainty breakfast rm., 3 splendid bedrooms, two tile baths, two large cement patios. We want you to see it.

BEAUTIFUL STUCCO
Big Lot 63x263
$7500—$1000 CASH

SPLENDID STUCCO HOME on wonderful lot, right in the heart of Glendale, near foothills, close to car, stores and schools. Shade, palms, fruit, flowers. A real show place. Carries bank loan $4500. An amazing sacrifice. Open Sun.
Greenlaw Realty Co.
148 So. Brand. Douglas 9307.

7—ROOM STUCCO
BEST BUY IN GLENDALE
In Rossmoyne district. 3 bedrooms, all rooms nicely finished, double garage. Nearly new. Price reduced from $9500 to $7850. Terms. Will also sell furnished, as owner is going east. Better hurry. G. O. RUSSELL & CO. 800 S. Brand, L.A. Ph. CApitol 5303.

INVESTORS ATTENTION
HAVE YOU $15,000 TO $25,000? BUSINESS PROPERTY RIGHT IN THE HEART OF GLENDALE WILL PAY YOU 20% NET. PRICED ⅓ OF WHAT YOU WILL GET FOR IT IN A FEW MONTHS. CALL
BOB SYMONDS, GLENDALE
Douglas 6580, 157 So. Central.
Eves. phone Douglas 2379-W.

IN ROSSMOYNE
7 ROOMS, 3 BEDROOMS
$6850. $850 CASH
Glendale Realty Co.
131½ So. Brand Blvd.
Doug. 44. CAp. 1218.

H. L. MILLER CO.
Real Estate, Insurance, Loans
212 E. BROADWAY, GLENDALE
Phones: CApitol 7327, Glendale 853
OPEN SUNDAY

PRICED to sell, $25,000; easy terms. Cor. Kenneth & Valley View. 150x180. Grounds highly imp. Full tennis ct. 2-sty. stuc. 3 bedr., 2 gar. Wonderful view, best loc. in N. Glendale. F. Baierski, 404 BRADBURY BLDG.

$5250, $1000 DN. 6 rms., new English stucco, unit heat. Blk. to car. Gol. gar. 116 SO. BRAND. Doug. 7090.

GLENDALE'S BEST BUYS
THE AKERS REALTY CO.
123 South Brand. Ph. Doug. 2367.

FOR RENT—Beaut. 10-rm. unfurn. 6 bedrms., 3 baths. Mod. in every respect. Beaut. grounds. Ph. Doug. 3336.

NEW 7-rm. stucco. Elec. refrig., furnace. $6850. Mrs. M. L. Tight, 440 N. Glendale Ave. Douglas 1657.

BURBANK—
For Sale, Exchange, Etc.

4-ROOM modern home, shrubs, fruit, lawns, sprinkler system, garage. Leaving city next week and must sell at once. $100 down, balance easy payments. 1307 E. Lake st., Burbank. Phone Burbank 1088-J.

SAVE $3000
Unrestricted lot on major blvd. in center of Burbank, 100x200 to alley, 2 houses, rented. Must sell. Owner, Kirby. TU. 2478.

HAVE 3 more beautiful homes rightly priced with very low terms in busy Burbank. F. M. Wellington, 1914 S. Olive st. Phone Burbank 408.

NEW 7-rm. stucco, 2 baths, nr. Lockheed factory, $6500. Trade or no payment dn. to responsible party. Own., 618 S. Figueroa. TU. 2733.

PASADENA—
For Sale, Exchange, Etc.

210 FT. on S. Fair Oaks at Columbia. B Zone. $7000. OWNER. DR. 1200.

COR. Columbia & Grace Dr., 50x120, B zone, $3250. Owner, DR. 1300.

ALHAMBRA—
For Sale, Exchange, Etc.

LEVEL 50-ft. lot, assessments all paid, close to school and car line, $1400. Phone ANgelus 7755, or write 1024 Grande Vista Dr., L. A.

2 4-ROOM houses, on 2 50x152 lots. Must sell. 2024 So. 2nd, Alhambra.

SAN MARINO—
For Sale, Exchange, Etc.

OWNER'S SACRIFICE
Modern 10-room Spanish home in beautiful San Marino. This place is an architectural gem, built by an architect as his own home; spacious living-room with mosaic tile floor, 3 bedrooms and baths, tower study on third floor; maid's quarters, etc. All modern conveniences. Beautiful grounds with 17 large orange trees; now laden with golden fruit.
Phone for appointment, Pasadena Terrace 6260. 650 Hermosa st., San Marino.

SAVE $2700
Almost new English home, unit heat. Price cut from $9000 to $6300 for immediate sale. Open Sun. FORBES CO., 6 N. Garfield, Alhambra.

NEW 5-room Spanish home, 1 block north of drive. Owner, MI. 2407, or Terrace 3382.

EAGLE ROCK—
For Sale, Exchange, Etc.

$2950 IS total price. Terms $300 down and $30 a mo. for 4-rm. house on lovely lot with all assessments paid. Ask Ward, 4649 Eagle Rock Blvd. ALbany 1614.

ASK Ward to show you new, modern 5-room stucco home on level lot for $4500, only $500 down and $35 a month. 4649 Eagle Rock Blv. AL.1614.

BEAUT. 6-rm. hillside home, nr. Occidental College, school & playground. For sale very reasonable. Call AL. 5518. 2900 W. Ave. 37.

FOR SALE—Mod. 5-rm., double gar., large lot. Ph. for appointment. AL. 2784. 5258 Hermosa av., nr. Hill Dr.

MY lovely 5-rm. stucco, unit heat, every mod. convenience, on beautiful Hill Dr. 1622 Colo. Blvd. GA. 1249.

MOD. home, best res. sec. E. R. $4150. Terms. 1821 Las Flores Dr. Owner.

HIGHLAND PARK—
For Sale, Exchange, Etc.

LEVEL lot 80x135 on W car line. 1½ blks. to bus. zone. Quick sale pr. $7000. Terms. R. O. Long. GA.6683.

WE must sell for client fine 5-room house. Cheap. Terms. 305 N. Avenue 50. GArfield 1471.

$5800. Must be sold. 6-R. modern home, lge. lot. McKelvey. GArf. 0818.

HUNTINGTON PARK—
For Sale, Exchange, Etc.

SACRI. 5-r. mod. stuc., dbl. gar., lot 50x130. price $4400. $200 down, rest like rent. 7024 STATE ST. DE. 3113.

SANTA MONICA—
For Sale, Exchange, Etc.

BEAUTIFUL 2-story Spanish at 221 21st Place. 4 bedrms., 3 tiled baths, tiled entry hall, studio living room. Note price, $16,250. Owner, OX. 5137.

CITY LOTS AND LANDS—
For Sale —53

50x260 $10,000
DOUBLE CORNER
Unrestricted, 1 blk. So. of Beverly Blvd. Fine site for apts. or court. Has 6-room new English bungalow on it. Will take $2500 cash. Balance mtge. Best buy in Wilshire. Call MR. JOHNSON, ORegon 1121.

BUILDERS
Five 60-ft. apt. sites on Sycamore, first blk. No. of Beverly. These are among the few left in block.
REAL ESTATE DEPT.
LA BREA MORTGAGE CO.
133 No. La Brea ave. ORegon 1228.

MAJOR TRAFFIC COR.
Intersection two great blvds., West Hollywood. Ready immediate improvement, tenants waiting. Big profit for developer right now. Drive-in market needed. Priced low on terms. Owner, OX. 1606.

OWNER MUST SELL VERY CHOICE ESTATE LOT IN BRENTWOOD. NORTH OF BEVERLY BLVD. SIZE 110x147. SPLENDID VIEW.
Will accept best offer.
TR. 9381 OR HO. 1371.

DON'T WAIT
UNTIL SATURDAY NIGHT TO TELEPHONE YOUR SUNDAY ADS TO THE TIMES. DO IT FRIDAY OR EARLY SATURDAY. 7:30 P.M. IS CLOSING HOUR FOR ALL CLASSIFICATIONS. MEtropolitan 0700.

$2500
WONDERFUL VIEW LOT
12 minutes from downtown, Hollywood way. Concrete street, ornamental lights, sewer paid for, 5-cent car, near schools. $250 cash, balance three years. OL. 4410.

HERE IS AN OPPORTUNITY
For home and income. Beautiful view duplex lot 123 foot frontage on paved street and only 15 minutes from down town, near schools, five cent fare. $325 down, balance three years. OL. 7806.

BEST BUY ON SUNSET
$100 per front foot under market. Fine corner near Gardner. HE. 7632 or HE. 1890.

75 FT. duplex lot on Tremaine, So. of Wilshire. High ground. Beautiful neighborhood. Sacrifice, $7200. Peter Nolan & Co., WH. 4114.

CITY LOTS AND LANDS—
For Sale —53

LOS FELIZ HILLS
No finer spot than this for your home. High elevation. All improvements installed. No fog. 15 minutes to City Hall, Griffith Park of 3700 acres within a stone's throw. Assessments all paid. Lots 60 feet frontage & wider from $3000 up. Highly restricted.
Original Subdivider,
WM. MEAD OFFICE
3997 Los Feliz Blvd.
OLympia 6716.

HANCOCK PARK BEST BUYS
JUNE ST. 100x175
FOR IMMEDIATE SALE $23,000
McCADDEN, 60x160
NEAR BEVERLY, $13,500
These are exceptional bargains for the most discriminating buyers. Call Mr. Robb.
KELLS & GRANT
Wilshire at Western. DU. 3000.

$375 $375 $375
ONE-THIRD REAL VALUE
Two beautiful homesites at the price of a dozen years ago if SOLD IMMEDIATELY. Overlook all of Eagle Rock. Big profit long before paid for at $150 cash, $10 monthly. ONLY TWO—HURRY if you want them. Call 2376 Colorado Blvd., Eagle Rock. ALbany 4212.

HERE IS A REAL BUY
Westwood Hills, income lot 62 ft. frontage. Close to Wilshire and new university, 3 blks. from business village. NOTICE—PRICE ONLY $4500. EASY TERMS. Call Miss Rod for information about this unusual offer. HO. 7901 or eves. HE. 4974.

L. A. COUNTRY CLUB
Lot facing onto the Golf Course. East front, 60 ft. front, 150 ft. deep at just a little more than $100 per front foot. HERE'S A WONDERFUL BUY, $6750. Call Miss McAteer, HO. 7901 or DU. 3637.

Double Duplex Corner
HIGHLAND AVE. $4300.
To consummate another deal will sacrifice this lot. Architect plans included. Mr. Schugh. OR. 1121.

LAWNDALE oil lot 50x130 nr. Inglewood Ave. on Ballona. Price $1600, terms; also 50 ft. cor., center of activity, Lawndale Townsite, price $3700. W. F. GRAY, owner, Stowell Hotel. TR. 3011.

Residence Lot At $3750
200 ft. off Beverly Blvd. near La Brea. Why buy out in the sticks when you can get this bargain? Call Mr. English. OX. 0506.

WASHINGTON BUS. COR. $115 FT. Near Culver City, 1 blk. from 2 major intersecting 100-ft. blvds. which sold for $500 ft. Double your money. C. & J. REALTORS. GLadstone 1591.

CHOICEST lot on Highland ave., just north of Wilshire Blvd. Lot is 60x175. If you want something good, see this. Owner, 1101 Pine st., South Pasadena. EL. 3447.

SACRIFICE lot worth $1500, Burbank near studio & new high school. Price $600. Cash $150. Balance terms. Buy this bargain now for sure profit. DOUGLAS 1199-J.

SOUTH FRONT on 70th st., near Vermont. 50x120. Two 5c car lines. $2500, subject to st. assmt. Terms. GEO. H. PECK, 1364 So. Hill st. WEstmore 6903. Ask for MR. HILL.

BEAUTIFUL SURROUNDINGS
Quiet, secluded, yet only 12 minutes from down town. Five cent fare. Wonderful view lot 60x146. Only $300 cash, balance 3 yrs. OL. 4709.

ONLY $275 DOWN
48 foot lot, double frontage, concrete paved street, sewers paid for. Overlooking Silver Lake. 10 minutes downtown. OLympia 6303.

LYNWOOD lots, fully impr., on major 100-ft. blvd. Small cash paymt. $15 mo., incl. int. Some trade. Will build for you. 737 H. W. Hellman Bldg. VA. 0178.

WANT A FLAT?
20 rms., everything modern, $21,000. Mtge. $16,800. Cash $4200, at Beverly Blvd. OR. 1355.

60x147
RES. LOT bargain, Wellington Rd. nr. Washington. $6300. EM. 5558.

71-FOOT LOT, $3600
With all street improvements in and paid in Hollywood's choicest residence district. GR. 8545.

OWNER forced to sac. 5 level lots north of Los Feliz. View of ocean and city. FAber 4567.

CONTRACTORS, 2nd T.D. lots for sale with finance. 100%. Down payment from $400 to $750. DE. 4140.

MR. BUILDER, $3000 view lot on 35th st., San Pedro. Courts or res. Show me $1600 cash. AL. 4250.

5 LOTS out Pico way, 50x125 ea., fine loc., nr. Fox studio site. Barg. Owner. ME. 7737.

LAS PALMAS AVE., HANCOCK PK. See best res. lot in this section. Must sell at once. Phone OReg. 1171.

RESIDENCE lot, corner of Glenville Road and Alcott st. Snap for quick sale. Call owner, OX. 2636.

COR. lot on 1st nr. La Brea, $5500. Must sell. Ben F. Walling Co., 101 S. La Brea. OR. 9601.

WESTWOOD BLVD. CORNER
Owner will sacrifice.
Liberal terms. OXford 1127.

MUST sacrifice beaut. Beverly Hill Heights view lot 70x150. OX. 6854.

APT. site lot 105x170 to alley, on N. Normandie. Sac. $25,000. OL. 3722.

SACRIFICE beaut. hillside lot, 3 min. from heart Hollywood. HE. 9930.

175 LOTS at $350 per lot. Chas. B. Guthrie Co., Douglas 3737.

APT. site 60x155 on Mansfield near Wilshire. $11,000. WH. 4114.

$12,000, 60x225. N. Spring, close in. F. Baierski, 403 BRADBURY BLDG.

$4200—Corner flat or apt. lot. Paved assmt. pd. OWNER. EM. 2968.

LARGE Brentwood Green lot, S. of Beverly Blvd. $3000. Own. DR. 1209.

BEAUTIFUL bungalow lot near L.A. Hi School. Ph. Owner, WH. 6324.

SACRIFICE, level, view, lot Moreno Highlands, all impr. pd. Ph. 591-497.

AMBASSADOR APT. SITE, 2 lots. $5250 EACH. DU. 5389.

LOT on Bedford, $2000 cash, near Country Club Drive. DU. 5389.

LOT nr. Dayton ave. car, only $480. Owner, 3901 Pasadena ave. GA.4114.

$1500 TAKES this ideal residence lot; worth double. OL. 1675.

CAHUENGA Ave. lot, 63x167, nr. Holl'yd Blvd. Bargain. Owner, GR.0309.

$1500 equity for $600 cash. Cor. lot near Sunset & Echo Pk. OL. 3722.

APARTMENT, FLAT PTY.—
For Sale and Exchange —54

NEW BRICK APARTMENT HOUSE
24 units. Best loc. in town, close in. Must be sold or traded off due to disagreement of partners. Elaborately furnished. Fully rented. Anyone taking advantage of this opportunity must have at least $10,000 in cash. EM. 0841.

FOR sale, fine location for apt. house site in heart of Pasadena. 1½ blks. from Maryland Hotel. Lot 68x200. Building on property now bringing income until ready to build. Price $22,500, $10,000 cash will handle it. 2282 Cambridge st., L. A.

FLAT bldg. with good income on Harvard Blvd., bet. Wilshire and 3rd St. Lot 60x150. Will take lot or bung. as part paymt., bal. arranged. Owner, WA. 4181 or TR. 7876.

BUY from owner, 36-room apt. house, leased for 10 yrs. Income $324 mo. Price $34,000. $14,000 cash. Will assume balance on first mortgage. Apt. 204, 911 SO. KENMORE.

A-1 Apt. site 50x135. $5000 cash. 3566 Pasadena Ave. GArf. 3630.

BUSINESS PROPERTY—
For Sale —55

WILSHIRE BLVD.
IMPROVED BUSINESS CORNER
150x100
Price $150,000. Clear and netting now nearly 6%.
A major intersection and a hot one. Will consider some good exchg.
HINTZ-EVANS CO.
3981 W. 6TH. DR. 3108.

INVESTIGATE THIS
San Vicente Blvd. $250 front foot, lot 60x160. Can be improved to show 16% profit. Let me prove it to you. Phone MARTIN, CR. 5105.

Wilshire Bargain Corner!
Will sell major intersection at 1920 price. In S. Monica, where next activity will treble your money. Owner, TU. 3128.

PICO frontage, 60 ft. close to Robertson Blvd. (Pruess Rd.) Worth $500 per ft., for quick action $350 ft. A sure quick profit. Terms. Call 1449 Robertson Blvd. OX. 1207.

94 Ft. Wilshire Corner
Best buy on blvd., adjoining intersection; can be bought for less than $1000 per front foot. OX. 0906.

Whittier Blvd. Bargain
Near new Goodrich Rubber Plant.
LYLE D. RIPLEY, REALTOR
5079 Whittier Blvd. ANgelus 8075.

½ PRICE. Bus. cor. San Pedro & 50 st. 49x136, alley, 4-rm. bung. $4650. $2500 dn. $21.50 mo. 7211 San Pedro.

Beverly Blvd. Frontage
Sacrifice $195 foot. OX. 8603.

FINE lot, line of development. Cor. Glen Oaks & Winchester, Glendale. Bargain. Will lease. TU. 1345.

VENTURA Blvd. Bargain. Corner 80x120. $9000. Owner, 833 Bedford st. Phone CR. 5532.

½ PRICE. Bus. cor. San Pedro & 50 st. 49x136, alley, 4-rm. bung. $4650. $2500 dn. $21.50 mo. 7211 San Pedro.

MELROSE FRONTAGE
West of Van Ness. A real buy. 50 ft. $19,000. GL. 1168.

SMALL NEW BUILDING FOR SALE OR LEASE. 3616 UNIVERSITY AV.

3536 FIGUEROA, 50x175, near Shrine Coliseum, college, park. Need apts.

50 ft. on Melrose, near Doheny. Or will build for tenant. GL. 7616.

A MONEY MAKER! NEXT TO BANK. $8000 required. Owner OX. 2785.

BUSINESS PROPERTY—
For Sale —55

WESTWOOD BLVD.
Business lot 1st blk. off New Santa Monica-Westwood Blvd. intersection. One of the most important junctions of business thoroughfares in Northwestern Los Angeles. Westwood Blvd. intersects the University site and is the Telegraph ave. of U.C.L.A. Total price $13,000. Terms. Compare this with any other lot at intersection. Call Miss Cooke, HO. 7901, or eves. HE. 4974, for appt. to see this unusual lot buy.

MAJOR INTERSECTION CORNER—250x150. Actually worth now $100,000. Aged retired owner has always refused to name a price, now offers at $50,000 with $7500 cash, bal. to suit. It's no exaggeration to say that this property has a speculative value in 2 to 3 yrs. of being worth $200,000. Bona fide buyers who are looking for a genuine snap, Address W. box 424, Times Branch.

LOE. Vermont bus. cor. $14,500. $5000 dn. Own. 9018 S. Budlong. TH. 8732.

INDUSTRIAL PROPERTY—
For Sale and Exchange —56

CORNER lot, close in, 300 feet by 150 feet to alley, Union Pacific spur on property. Price low for property of this description. Phone CApitol 2580.

CORNER lot, close in, 300 feet by 150 feet to alley, Union Pacific spur on property. Price low for property of this description. Phone CApitol 2580.

ZONE D cor. $3500. Terms. L. Fitzjarrell. TR. 2494.

FOR small factory sites see FOWLER, 1409 Central ave. WE. 6083.

1318 SANTA FE, 40x140, $16,000. No agents. By owner. EM. 2569.

INCOME PROPERTY—
For Sale —57

FORECLOSED
AND FOR SALE BY
WILSHIRE MORTGAGE CORPOR'N
4334 W. 3rd St. DUnkirk 1366.

1318 N. Kenmore—8 dble. apt. bldg., stucco, furnished. Exceptional buy.

1036 N. Heliotrope—4 3-rm. bungalow court. Bargain. Low terms.

643 N. Sycamore. 12 3-rm. apt. bldg. Unusually low priced. Investigate. Brokers solicited.

OWNER must sell 88-rm. apt. house, Hollywood, 1 block Warner Bros. Theater. Am forced to sell for less than building & furniture cost. On valuable corner lot that is worth more than entire price of property. This is the most wonderful buy in the city. Must be cash; no trades considered. This is better than Stocks & Bonds. HE. 1637.

TO CLOSE AN ESTATE
50x144½ to paved alley, duplex, 5 up & 5 down, 3 garages. S. Grand View. Will be next to cor. of the new 10th st. widening. Income $1030. Price $16,000, $5000 cash or best offer subject to court approval. Lot alone worth priced asked. The Crescent Realty Co., 705 S. Rampart Blvd. Exclusive.

TO THE NEWCOMER
That wants a cozy home as well as an income. Attractive 2-story Spanish type bldg. Two 4-rm. flats below. One large roomy 5-rm. flat above. Built for the owner's comfort. Also small cottage in rear. See owner on premises. 633 W. 41st Drive, west of Figueroa.

IT'S ACTION & QUICK ACTION on this 50x135, B zone, W. 8th st., east of Vermont. Inc. $1416. App. value of lot $25,000. Bldgs. $12,000. If you have $8000 cash we can deliver for $18,000, mtge. $10,000, 3 or 5 years. 7% semi-annu. No trades or ph. inf. The Crescent Realty Co., 705 S. Rampart Blvd.

REAL HOME & INCOME
MUST RAISE CASH
To complete bldgs. under construction bldr. will sacrifice dble. 6-rm. Spanish bung. with dble. 4-rm. abv. 3-car garage. Lot 56x160, near 3 car lines. Inc. $180 mo. $5000 dn., bal. $100 month. GArf. 0761.

HOME and inc.; furn.; clear; divided into 3 apts.; inc. $80 mo.; lot 50x156; taxes $66 yr.; lots of fruit. Heart of Alhambra; only 200 ft. to Main st. & 150 ft. to Wilson ave.; which will soon be Atlantic Blvd.; 100 ft. wide; working on it now. Prop. advancing rapidly. Sac., $7400; ⅓ cash. Must go east. Owner, 14 S. Olive ave. Ph. 862, ALHAMBRA.

IF you have $50,000 available cash (no trades,) I can positively show you the biggest income-producing property in the Wilshire-Hollywood district. $30,000 sure profit inside of 12 months. RALPH E. FORD (formerly Ford & Becker,) 3757 Wilshire Blvd. FI. 2121.

NEARLY new income property, partly furn., 7 sleeping rms., 5 located in wing adjoining bungalow; showers, outside entrances. Room & garage now rented to students. ½ blk. Calif. Institute Technology. Schools, all grades, nr. Gd. terms. 407 S. Michigan ave., Pasadena.

Income 75%!!
Only $6500 to handle. Income over $5000. Can you beat that? Full price $27,500. 48-room apt. house right on Hoover st., in University district. Lot alone worth the price. A real bargain. TUcker 3128.

SALE or trade—New 24-rm. hotel, fully equipt, everything new. Corner lot. 1 blk. Pac. Elec. car. A real buy & opportunity. Look this over. Ph. Comp. 3661. See Murray or McKinney, 119 N. Tamarind, Compton.

INVEST $100,000
New & modern; shows big income; located in Hollywood's choicest fast growing section. Owner, Address F, box 272, Times Office.

15-RM. duplex just completed. Up to the minute in every way. 80 ft. lot. Near Wilshire Blvd. Commanding view. One side leased $120 mo. Built right & priced right at $24,500. Ph. WH. 4114.

OWNER forced by sickness to sac. new 3-story cor. brick stores & apts., Pasadena. Inc. $565 mo., pr. $45,000. Also cor. apt. bldg., L.A., inc. $1350 mo., pr. $90,000. ALL RENTED. Submit offer. BE. 2788.

$50,000 LESS THAN COST
New 4-story brick apt. house and furnishings, nr. 7th & Union, cost $170,000, will sell for $120,000 to close estate, income $1300 per mo. Mr. Leary, VA. 5313. WE. 2607.

TWO APT. HOMES
Wilshire dist. New, mod. 4-story, well rented, equity $50,000 each. Make offer for 1 or both. Owner, ELDER, 615 Story Bldg. TR. 6391.

FOUR-unit courts with garage. Two blocks from M.-G.-M. studios. Income $1600 yearly. Price $12,850. Owner, 1970 Hillhurst Ave., Hollywood. OL. 3106.

BEST rental dist. S.W. 5 dbl. apts., 6 gar., elegantly furn., elec. refrig. Always full, inc. $5040 yr. Price $35,000. Equity $16,500. Will consider part trade. Courtesy to brokers. OR. 5393.

5 NEW 7-rm. duplexes. The last word in beauty & conv. See them. ½ blk. S. of Bev. Blvd. & Harper ave. Harrington Bros., Owners & Builders. OR. 6200.

MUST SAC. DUPLEX
NEW, 14 rooms, 4 baths, in Wilshire dist. 4 garages. Partners disagreeing. Must sell quick. Income $215 mo. OWNERS. RO. 3179.

Real Home and Income
New Duplex on corner lot, 6 rms. each, upper leased, 3 gars.; newest features, 386 N. Kings Rd. OX. 0945. Courtesy to brokers.

WILL sac. inc. prop. consisting of 4 3-rm. apts. with gars. & 2-sty. 7-rm. hse. No trades, no agents. No reas. offer refused. Must be sold. 2817 E. 6th St. AN. 6446.

OWNER has for sale 2 4-flat stucco buildings, 6 garages, close in near park & cars; clear, all rented. Phone DR. 0062.

Beverly Income Corner
50x150—$29,500
10 apts. & gar. Income $350. Tms. WH. 0537.

3 HOUSES, LARGE LOT
Shrubs, flowers, well kept, in Glendale, $100 per mo. income. Owner must deal. Adkins, 904 Micheltorena st. OL. 1634.

9-RM. double, 3-rm. bungalow rear, $10,000. First loan $5000. Will take other property for equity. Submit C. R. Erickson Co., 703½ W. 6th st.

85-FEET on West First street west of Figueroa with 2 6-room houses for sale for $12,000. Jesse Turner, 138 Wadsworth Ave., Ocean Park.

NEW dbl. 4-rm. stucco, also 5-rm. bung., fine view, close in. Sell on terms or take smaller house or lot. Owner, 2104 Cove ave. OL.8834 eves.

WIDOW must sell triplex at once. 15 minutes from 1st & Brdwy. See it & make offer at once. Cash & terms. 456 Ulysses st. CA. 5108.

FOR SALE—Cheap, duplex, 2330 Thurman ave., 7 fine rooms each floor, lot 150 ft. front. $10,500. No trade. WH. 4127.

REAL buy, 3 stores, 2 flats, all leased, sure bus. center; consider cl. res. lot N.W. or bung. Owner. Save $2000. 5149 W. Washington. OR. 2137.

DOUBLE bungalow, 3-room house & 3 garages in rear, S.W. Income $80 mo. Will take cheap lot or small house as part. Price $10,000. VE.6519.

NEW triplex, inc. $6120. Studio liv. rm. Marble bath, architect's home. $5000 hndls. Owner. RO.0456 morn.

10-ROOM double stucco, $9500. No trades. Mortgage $6000 only. 616 VISTA. OR. 5016.

FORECLOSURE SACRIFICE
New 20-rm. stucco flat. L.A. Hi. district. $15,000. Terms. OR. 5118.

GOOD BUY—W. Adams dist. New 10-rm. mod. double nr. car line and school. Inc. $113. Owner. EM. 7982.

12-RM. mod. duplex, Wilshire dist. Inc. $146, underpriced $3000 for immediate sale. Terms. TR. 1787.

OTHERS have made it on Wilshire. Why not you? 80 ft. frontage by 165. A real buy. WA. 3327.

SAC. 4 UNIT COURT, inc. $1440 yr. nr. 38-Mesa Dr. $10,800. WH. 6369.

INCOME PROPERTY—
For Sale —57

A FEW BARGAINS
$10,000 CASH WILL HANDLE
12-apt., 3 rms. each, new Hancock Park dist. $32,500
20-unit court, all dbls., Melrose-La Brea dist. New. Lot 100x130 ....$32,500
36-rm. apt., Westlake dist. Income $10,200 yr. $41,500
10-apt. brick, all dbls., Westlake dist. New $30,000
Santa Monica blvd. cor. lot, 135 ft. on blvd., 58 ft. deep, west of Vermont $20,000
PHILLIPS & REAM
S.E. cor. 6th & Western. WA. 1171.

4-STORY BRICK APT.
ONLY $20,000 CASH
Including beautiful furnishings, all clear. New 70-rm. apartment, subject to only one paper, $65,000, runs 12 years, 7%. Wilshire location. Total price $85,000. Electric refrigeration and elevator. About $18,000 yr. income. Paying about 36% on money invested. Positively $40,000 underpriced. Owner's sickness means property must be sold and quick action necessary. No trades. MR. ROWE. HO. 4444. Eves. 591-707.

WILSHIRE dist. inc. cor. $4000, 2 blks. N. Wilsh. Owner, Flynn, VA. 0237.

2 LOE. lots, nr. Fox Studio. Bargain. Address F, box 229, Times Office.

$26,750. COST $33,432. 27-rm. apt. Burlington ave. McGarry, VA. 5294.

SUBURBAN PROPERTY—
For Sale —58

NORTH Hollywood special bargains. Prices cut to rock bottom. These properties have been placed with me to sell, regardless of cost. No. 1: 60-ft. lot, $700. No. 2: Fine commercial acre, $2500. No. 3: Very close-in acre, $3500, worth $5000. No. 4: Boulevard business lot, improved, $4150, worth $6000. No. 5: Acre chicken ranch with fine house, $4500. No. 6: 5 acres good close-in orchard, $8000. No. 7: Fine 10 acres, $17,000, worth $25,000. No. 8: 10 acres paved blvd. corner, $35,000. No. 9: 20 acres close-in for subdiv., $65,000. No. 10: 40 acs., $170,000. L. A. DOLTON, exclusive agt., 321 S. Vermont. Branch ofc. 6404 Lankershim Blvd. Phone WA. 1915.

REAL ESTATE SUBDIVIDERS
Owner of exclusive residential subdivision south of Los Angeles, which is to be improved with gas, electricity in conduits, water, concrete pavements and landscaping, is interested in making a sales agency contract with responsible active firm. All improvements on part of tract already in or guaranteed. Gross sales price of tract should be $900,000. If interested, Address F, box 34, Times Office.

BONA FIDE SPECIAL
1.14 acres San Gabriel Blvd., just north Telegraph Road, adjoining Orangewood. Parcel has 330 feet major blvd. frontage, including good corner. Nearby frontage same blvd. selling from $75 to $100 front foot. Owner wants quick cash to develop remainder of tract. This an honest bargain. $25 front foot for cash. Phone Owner, Inglewood 1513.

TUJUNGA-SUNLAND ACRES
On our population club wholesale price plan; without money or risk. No salesmen. Write, phone for literature. HOME EXTENSION FELLOWSHIP, 309 Arcade Bldg., Los Angeles. TUcker 5462.

OCEAN front 2-story hm., nrly. new, incl. new furn., dbl. gar., $8500. Tms. Off. open day & night. 4 Pier Ave. W. L. Williams, Redondo 1032.

9 ACRES near Mesmer & Culver City, ripe for subdivision, site for sanatorium or country home. $4500 per acre. Terms. Call Sawyer. CAp. 7482.

ALMOST 7 acres; hilltop, Vista. Improvements in. $1100 handles, bal. 5 yrs. Address F, box 280, Times Office.

Altadena

TO close estate, 8 acres wooded land, stream, paved road, 12 mi. from L.A. 17-room mansion, 8-room cottage; garage, wonderful scenery; $80,000, sacrifice. R. J. Busch, 253 S. Broadway.

ALTADENA
8 rooms, 3 bedrooms, modern stucco bungalow. Originally sold for $8000. For quick sale $5500. Owner, 65 W. Palm St., ALTADENA.

Anaheim

BARGAIN
Modern 8-rm. house, hardwood floors, 120 Kroeger st., in beautiful Anaheim. Original cost $8000. Will take $4500, terms. Write Owner, H. Smeland, 812 N. Van Buren, Stockton, Calif.

Arcadia

FORCED to sell attractive home in South Arcadia for equity. Call at 2301 SO. SECOND ST., Arcadia.

Baldwin Park

MUST sell or trade my $1500 equity, best business corner, worth double what I paid for it. Paul Meinel, Irwindale, Calif. Ph. Covina 64704.

FOR RENT or sale, 3 small houses, acre or more each, $10 mo. (Owner,) 71 S. Huntington Dr., Lamanda Pk.

La Crescenta

10 ACRES at 50c on the dollar. Nice level ground, no rocks or washes, 12 miles from Los Angeles. Price $12,500. $3500 cash down will handle deal. Adjoining property selling for $2500 per acre. Stephen M. Meyers, phone Crescenta 597 or Crescenta 117-J, Montrose.

HOMES, acreage, rentals. ZIMMER. 2611 Michigan ave. Crescenta 183.

Palos Verdes

OWNER will sell at ½ mkt. value, finest view lot nr. La Venta. TR.3449.

Pomona

30 ACRES near Pomona. Biggest bargain ever offered. Only $30,000. Terms. Ben White, 303 Bryson Bldg.

San Fernando Valley

BROKERS, SPECULATORS, BLDRS. Here is your chance to make money. Best 10-A. cor. bargain on Sherman Way & car line, near Van Nuys & L. A. Metropolitan Airport. Ideal to subdivide. The price far below any adjoining property. Only $1800 per A. Can you beat it? Harry R. Bevis, Exc. Agt. 6320 Van Nuys Blv., VAN NUYS.

BOULEVARD frontage and inside acres, real rich garden soil. Very low priced on long terms. All city conveniences. Also a fine furnished country home. 12 M. fr. Holly'd. H. Kuleier, Owner, 15157 Parthenia st., Sepulveda.

SACRIFICE 10 A. cor. Van Nuys dist. $1200 per A. WORTH DOUBLE. Patterson, 6362 Hollywood Blv. HE. 9297.

MONEY—Must have. Sacrif. 50x410 ft. San Fer'do Blv. $5000. BE.2604, a.m.

Verdugo

5 ACRES of oak trees, Verdugo Canyon, $6000. Ph. WA. 4167. C. F. Ellis.

BEACH PROPERTY—
For Sale —59

LAGUNA—Finest apt., store bldg. on coast blvd. at Pearl "Arch Beach." Owner on premises. Laguna 2933. Box 84.

Hermosa Beach

OCEAN front 2-story hm., nrly. new, incl. new furn., dbl. gar. $8500, tms. Off. open day & night. 4 Pier Ave. W. L. Williams, Redondo 1032.

HARBOR PROPERTY—
For Sale —60

Terrance

FOR sale, 4-apartment flat, $15,000; income $1800 year. Easy terms. 2063 Carson, Torrance, Calif.

POULTRY AND RABBIT—
Ranches for Sale —60

RUN DOWN PROPERTY BARGAIN—Repossessed and must be sold immediately. 2½ acs. citrus, 198 ft. front on blvd.; ¼ mile from bank corner and 600 ft. from bus. lots selling at $40 per foot. Housing for 1000 hens can easily be put in good repair; concrete flooring for 800 more. Priced for speedy sale at $4500. 1-3 down, bal. long terms. An opportunity for someone. Write owner, Address T, box 497, Times Branch.

ANOTHER REAL BARGAIN in the Arcadia section. 1 acre corner 140x270, improved with new 5-rm. tiled roof stucco house & dble. garage; $6500, terms. Will build chicken equipment to suit buyer.
See us for chicken ranches and acreage in Arcadia. 19 years' experience at your service.
SCHWARZKOPP REALTY CO.
1 North Santa Anita avenue.
668 W. Huntington Blvd., ARCADIA.

MUST SELL home and grove. Close to town; 5 acs. oranges, 5-room house, 4000-unit poultry plant, brooder house, feed room, garage. Bldgs. not in best condition, hence bargain. All conveniences; close to P.E. and bus stops. $15,000 full price; $5000 down, balance terms. Address X, box 577, Times Branch.

NEAR N. Hollywood studio area. 54x200-ft. lot, only half block from car line; all utilities in and paid for. Neighborhood of beautiful new homes, easy terms. Price $1350. ROCKWELL SMITH, 5600 Van Nuys Blvd., corner Burbank Blvd., Van Nuys, Cal. L.A. Phone GR. 9677.

COLORED PEOPLE
1 & 2-acre plots for sale, suitable for health or chicken ranches. Close to many active subdivisions. Small payment down. 1032 E. Washington. WE. 8588.

OWNER, 1 to 5 acres, modern 4-R. house, dbl. gar., new equip. for 1000 hens. 18 mi. from L.A. Best soil for turkeys & chickens. 709 N. Center St., BALDWIN PARK.

2 ACRES good soil, small house, fruit, chicken eq. No. Hollywood. Owner, 12240 Montana ave., Brentwood Hts. Tel. Santa Monica 32914.

COMCL. acre (175x200,) 4-rm. home, poultry equip. 800 A. Real bargain at $4500. Terms. BLUE REALTY CO., 2000 Valley Blvd., ROSEMEAD.

POULTRY AND RABBIT—
Ranches for Sale —60

WONDERFUL
Chicken ranch 17 mi. from L.A. It's the finest thing U ever saw, the answer to your dream of a business & a home beautiful. 6 rms. tile sink & roof. A-1 hwd. floors, fireplace, hand-decorated walls; 1 or 2 blocks to school, cafe, P.O. & cars. Surrounded by Duarte's famous groves & estates, million $ view of the mts. from roof garden; housing for 1950 hens; some hens, rabbits, pigeons & turkeys go with place. When fully stocked U can make yearly income of $4000. Will cut price from $16,000 to $12,950 if sold at once. Stocks, bonds or mtgs. you have or mtg. on your own property taken in part paymt. A. Harrington, Huntington Dr. & Foothill Blvd., Duarte. Monrovia, Black 224.

A GUARANTEED INCOME while you stay with your job. We develop your intensive poultry farm for you and guarantee a yearly income for every bird you install. An opportunity to learn while you earn in the Garden Spot of the World. Everything operated on your OWN land. Our 26 years in intensive egg farming qualifies our Guarantee. Prepare your income-home in a world famous community. Create an estate and independence! Illustrated literature. CHARLES WEEKS, Box K, Owensmouth, California.

2 1-3 ACRES, 80 fruit trees, new house, lots of water, fine soil, $1850; $650 dn., $20 mo. Owner, WA. 1826.

$4600—100x250, NEW 6-rm. modern home, walnuts. BERT POLLOCK, 1445 Valley Blvd., Rosemead.

WANT HOUSE for 2½ acres, fruit, house, rabbit house, water shares, $5000. 202 E. Foothill, Monrovia.

WHY DRIVE MILES? See the Poultry Ranch Specialists, Kelsey Realty Co., 1348 Valley Blvd., ROSEMEAD.

FONTANA, 2½ acres grapefruit with water, $2000, terms. 1418 N. Benton way, L. A.

FONTANA, 5 A., hse., equipt for 2000 hens. Brdr. 1026 Mohawk, L.A. Eve.

COUNTRY PROPERTY—
For Sale —61

PALOMARES HEIGHTS
AT ENCINITAS

The location you are looking for to establish your future home.

Unobstructed view of ocean and the rolling hills and valleys back from the sea.

Ideal for Avocados and Bulbs. Wise restrictions protect your investment.

30-foot surfaced roads bordered with Monterey Pines and Palms.

Water in steel pipe lines to each tract of 1 to 3 acres.

Terms, 10 per cent cash, balance 10 years.

A new scenic subdivision of the SOUTH COAST LAND COMPANY, 740 So. Broadway. TRinity 3161.

AVOCADO ESTATES
WITH OCEAN VIEW
Some of the choicest avocado and bulb land on the south coast offered by the pioneer developers in this section. Experts help you get started. Beautiful rolling country overlooking ocean. Ideal year 'round climate. 30-foot surfaced roads bordered with Monterey Pines and Palms. Water in steel pipe lines to each tract of 1 to 3 acres. Wise restrictions. Only 10% cash, balance 10 years. Only a limited amount of this choice property remains. Inquire at once about PALOMARES HEIGHTS at Encinitas.
SOUTH COAST LAND CO.
740 So. Broadway. TRinity 3161.

$155 Per Acre
Big improved ranch now being subdivided into farms and small tracts. Irrigation very cheap. Paved highways, electric cars, close to city. Ideal home conveniences. Oranges, cherries, olives and some other fruits and nuts pay exceptional profits. Alfalfa, field and garden crops, hogs, sheep, turkeys, chickens, dairying are very profitable. 10 yr. terms, 6%, security on other real estate accepted as first payment. Booklet free. 1238 Citizens Natl. Bank Bldg. VA. 4735.

INCOME ESTATES in "Winterwarm" tract, south of Fallbrook, are frostless and free from destructive winds. Low-cost water is abundant, mountain and valley scenery are glorious, summers delightful, restrictions pleasing and prices only $350 an acre up for California's best soil. The acme of perfection for avocados, oranges and winter vegetables. Planting and care if desired. Raymond Wayman, Owner, 802 Financial Center Bldg., 7th and Spring, L. A. TRinity 7064.

ONLY $375 cash takes my 2-acre farm with splendid water supply in steel pipes under pressure; balance only $18.75 a month, total price $1530. On paved street with gas and electricity; ideal for poultry, turkeys, all fruits, berries, winter vegetables. Frostless foothills district with wonderful view. All city conveniences a few minutes away. No trades. Write owner. Address E, box 223, Times Office.

COR. 2.66 ACRES ON KNOLL
Commands view of ocean & mtns. for miles. To be planted to avocados. 3 yrs. care. In heart of Vista with good roads, water. Exceptional living conditions. $1500 down insures 3 yr. grove; 250 acres of groves already thriving.
RANCHO VISTA DIV.
Suite 210, 714 So. Hill.
Address F, box 274, Times Office.

THIS WEEK'S BARGAIN
AT FONTANA
5 ac. orange grove, 4-rm. mod. home, 1200-unit poul. plant. Dbl. gar. Located on main paved st. close in. Price $8000. 1-3 cash, bal. easy. W. A. SINCLAIR

SNAP OFFER
12.93 acres fine orange, avocado, cherry & walnut land. Price $250. Terms easy. Plenty of cheap water. Frost protected. Will pay you to investigate. Address V, box 366, Times Branch.

17½ ACRES, imp., on Ocean-to-Ocean Highway, 680' blvd. frontage. Ideal for camp ground & bus. bldgs., well piped, reservoir. $3150 inc. $1500 will handle. Will accept good closed car & truck as part. $460 per acre. Must sell quick or submit offers to L. H. Jarvis, Route A, Box 441, Redlands. Live Oak Canyon Rabbit Ranch.

FOR SALE or exchange—225-acre ranch. 25 acres improved. Apricots, pears and alfalfa. Apricots ripen very early. Location Inyokern, northeast corner Kern county. Value $30,000. Bargain price for quick sale. Owner, John McNeal, Hayward Hotel, Los Angeles, January 14th, 15th, 16th.

RICH 3-ACRE FARM
Full price $1050, $100 down, $10 per month including interest. Citrus, winter vegetables, avocados, walnuts, bulbs, nursery stock, poultry, water, electricity, Ventura Co., near thriving town. MRS. BURT, Rm. 621, 756 So. Broadway. VA. 8640.

DO you want to make more money? Do you aspire to becoming independent? Send for new folder giving full information about VISTA, one of Calif.'s biggest income land opportunities. Unexcelled avocado and citrus land. Easy terms. EDW. G. HART, INC., 724 Van Nuys Bldg.

Farmers & Investors
Tracts 5 acres up at surprisingly low prices. Large profits from farming here. Special investment offer to nonresident owners. It will pay you to investigate now. 4609 S. Vermont ave. VE. 4349.

CHOICE ORANGE—AVOCADO LAND
14.15 acres. $225 per ac. Ample water—low cost. Frost protected dist. No smudge pots. Beautiful country. Easy terms. Address V, box 348, Times Branch.

VISTA AVOCADO ACRES
On our population Club wholesale price plan; without money or risk. No salesmen. Write, phone for literature. HOME EXTENSION FELLOWSHIP, 309 Arcade Bldg., L. A. (TUcker 5462.)

FOR SALE—880 acres 45 miles from Los Angeles just off main highway to San Francisco. Abundant water, good soil. Will sacrifice at $65 per acre. FRANK R. HART, 724 Van Nuys Bldg. TR. 4521.

GOOD LAND with water already developed. 385 acres on the San Luis Rey River in San Diego Co. 100 acre in walnuts. Property clear. Pr. $100,000. Reasonable terms. FRANK R. HART, 724 Van Nuys Bldg. TR.4521.

REAL FRUIT RANCH CLEAR
Upland dist., highly impr., 20 a., good house, barn, fine soil, plenty of water. $17,500. Might trade. Adkins, 904 Micheltorena st., L. A. OL. 1634.

FOR the best land buy in Southern Calif., where you can make money growing oranges, lemons, avocados and other products, address Edwin G. Hart, Inc., 724 Van Nuys Bldg.

FOR SALE—640-acre well improved wheat farm with or without equipment. If interested inquire of owner, W. M. Horsley, Ephrata, Wash.

HARD milling wheat farm; Paso Robles. 1080 acres, $45 per ac. Good buildings. 18 yrs. to pay. No trade. Owner, 402 Spring Arcade Bldg.

640 ACRES, 1 mile frontage on county road, level land, sec. south has 2 flowing wells, $25 per acre. W. L. Ford, 2404 McCready ave.

BY owner, 74-A. ranch, price $18,500. Some terms. Address Edw. Pacha, P.O. Box 473, Oceanside, Cal.

AVOCADO land at Vista, close in, on county road; red soil, pressure water; 9 a. $2500, terms. Own. DR.3023.

AVOCADO, citrus land & groves, ranches, city prop. Box 65-B, Carlsbad, Calif.

LEVEL alfalfa land, $25. Can be put under irrigation ditch or well water. 326 STACK BLDG.

COUNTRY PROPERTY—
For Sale —61

SOUTHERN Pacific Railroad Lands, long-term payments. Land Dept., 336 PACIFIC ELECTRIC BLDG.

40 A. clear, Riverside Co. near Indio. Bargain. 3872 W. 6th st. WA. 7434.

Antelope Valley

CORNER 40 acres, alfalfa land, near Roosevelt. $100 per acre, long terms. Consider light car in deal. Phone WH. 6111 mornings.

310 ACRES, Antelope Valley, $3000. Ben White, 303 Bryson Bldg.

Arizona

ARIZONA LANDS. Do you know that there is yet available from the State some of the finest lands in Arizona at prices from $7.50 to $15 per acre, on easy terms? You cannot afford to overlook this. For details write O. R. Hill, 405 Ellis Bldg., PHOENIX, ARIZONA.

Boulder Dam

Boulder Canyon Dam
AND
CITY OF LAS VEGAS, NEVADA
$15 PER ACRE
40 to 160 acres near Las Vegas. Level land, good soil, near main highway and flowing springs. Call OX. 7433 at once.

KINGMAN, ARIZONA
The Gateway City
400 acres level land near Airport, Railroad and Country Club. Ready to subdivide in 25 ft. lots. Price $14,000 cash. Call DU. 2505, a.m.

ATTENTION, SUBDIVIDERS
BOULDER DAM lands and townsite locations. Wholesale only. Level land artesian belt. Adjoining highly successful irrigation project. Railroad loc. Photographs and detailed information available for resale campaign material. GRanite 6352.

LAS VEGAS LOTS
These lots will double in 60 days. "No fly by nite." "Legitimate." Imp. in. Address X, box 589, Times Branch.

LAS VEGAS Valley, 40 A. pieces, 160 A. at $12½, 80 A. at $15, 160 A. at $25. Terms cash. Address X, box 590, Times Branch.

KINGMAN, Arizona's Gateway City. Close-in lots, reasonable prices. P.O. box 744, Hollywood, Cal.

Elsinore

FOR sale, block 41, 20 lots opposite High School. $9500. A steal. Owner, OXford 3967, L. A.

Fontana

SAC. $1750 equity in 5 A. incl. 5 shares of water stock, on Fontana Ave., for $500, bal. EZ terms. Now in grapes, suitable citrus, walnuts or chickens. Address Box 376, Times Branch; after 6 p.m. GL. 5994.

Imperial Valley

IMPERIAL Valley alfalfa & vegetable irrigated farms, now producing and in crops. Low prices, easy payments. Water from Boulder dam. Buy now and be independent. 305 Union Oil Building. VA. 0833.

135 A. imp. ranch nr. Brawley. $13,500. Want gro., mkt., hdw., or ? to $10,000. Sub. L.A. 2708 Colorado Blv.

Palo Verde Valley

40 ACRES near Blythe, $2300. Ben White, 303 Bryson Bldg.

Riverside

80 ACRES, Riverside county, only $2300. Ben White, 303 Bryson Bldg.

San Joaquin Valley

FOR SALE or exchange, 40-acre ranch near DINUBA. Modern 6-room bungalow, full equipment of machinery, well improved. Address W. box 560, Times Branch.

MOUNTAIN, RESORT, LAKE
Property—Sale, Exch., Etc.—62

MOUNTAIN home site. Total price $45 at $5 mo. One hour from Hollywood. Ph. Miss Clark, days, MU. 8141; evenings, 589656.

SAN Diego Co. mountain ranches, low prices. Box 374, Oceanside, Calif.

EASTERN, NORTHERN PTY.
For Sale, Exchange, Etc.

For Exchange —63-A

80 ACRES Eastern Iowa corn land. Mtg. $4000. Want Southern Calif. for $12,000 equity. Address F, box 82, Times Office.

10 ACRES level land, 3 mi. S.E. Porterville. $2000, clear. Want L.A. home, assume. 940 E. Main, Alhambra.

2 acres, clear, val. $1200, Crescent City, Cal. Want good late model sedan. 719 Loew's State Bg. VA.8213.

IA. & Neb. mtges., exchanges. Louis Schneider, Atty., HEmp. 7524.

Wanted —63-B

WANTED—Eastern property. We have Los Angeles income and residential property to exchange for eastern city and improved farms.
RICHARD T. ST. JOHN CO.
530 W. 6th st. TR. 5478.

WANT Arkansas or Tenn. property for Holly. income and home. Submit to Mrs. Sigler, with H. P. Jenkins, 8001 Santa Monica Blvd. CR. 4186.

SAN DIEGO PROPERTY—
For Sale, Exchange, Etc. —65

TO CLOSE BANK TRUST
Will sell 60 acres San Diego.
Subdivide in 240 lots.
Paved highway, street car service.
Water and electricity.
For quick action, $500 acre.
OX. 1615. L. A. Phone OX. 4649.

40 A. San Diego Co. Sac. $1000 equity $750. Bal. $2000. UN. 6559.

GOVERNMENT LANDS—
and Relinquishments —66

FOR SALE—300 acre relinquishment, 55 mi. from L.A. nr. Acton. 3-rm. house, fenced. 12 acres cleared. 53 ft. well. Sacrifice, $850 or trade for what have you? Write Douet, 339 W. 111TH ST.

160-A. homestead in hiway nr. town, level, rich soil for dates, citrus, poultry, $1 A. Rm. 431, 130 S. Bdwy.

OIL PROPERTY—
Miscellaneous —67

OIL POSSIBILITIES
SOUTH OF TULARE
160 acres highly diversified ranch, surrounded with lands now leased to several oil companies. Priced at this time only slightly higher than its agricultural value.
FRED B. FOX
206 Cory Building, Fresno.

OIL is the master fortune builder. For only $50 you can obtain a direct interest in a drilling well in the wonderful high-gravity field of the San Juan Basin, New Mexico. Send for free bulletin and details. New Mexican Eagle Oil Company, Sapulpa, Oklahoma.

Oil Properties Wanted
Proven or wildcat. Fee or lease. See MR. SADICOFF, 850 S. Spring st. TR. 7296.

PARTICIPATION in valuable oil production offered to interested parties. Proposition will stand attorneys and bankers' investigation. Address F, box 196, Times Office.

A GOOD buy, oil or no oil. 12 lots (600 ft. frontage) Riverside-Redondo Blvd., south of Lawndale drilling. $15,000, $6000 cash, bal. 2 yrs. Rice, Rm. 318, 321 W. 3rd. TU. 8349.

LAWNDALE OIL LOTS
For sale or lease.
GUY M. RUSH CO., STORY BLDG.
TR. 0021.

ALL or part of 200 acres of prospective oil land in Kings Co. Well now drilling on adjoining property. J. A. Bothwell, Ph. TU. 5624.

160 ACRES agricultural land, Kern Co., leased for oil. $80 acre. ½ oil rights. 1135 W. 42nd st. Ph. UN. 2604.

OIL knowledge is oil riches. $1 trial sub. to Santa Fe Springs (Calif.) Oil Star. Get the inside news. Do it now.

$4000 INVESTED will pay $10,000 yearly. Investigate if interested. Address F, box 68, Times Office.

CASH for Signal Hill oil royalties or units. 1233 SO. HILL. WE. 9975.

IF organizing or placing stock see Cal. Service. 340 ROOSEVELT BLDG.

WANTED—Lot or acre tract in Lawndale district. EM. 8987.

WANTED: Oil royalties. Pay spot cash. Markwell & Co. 505 Foreman Bldg.

FOR POTRERO LANDS, LOTS AND LEASES PEONE DE WITT. TU. 3441.

ORANGE, LEMON, WALNUT
Avocado Groves—Vineyards

For Sale —68

BEFORE BUYING
See W. A. Sinclair, 6 years specializing in Homes, Groves and Poultry Plants at Fontana. Resales, Exchanges. 115 So. Sierra ave., Fontana, Calif. Phone 398.

LOOK AND COMPARE
Orange and Vegetable land. Tomatoes and Roasting Ears for Xmas. Cheap water. $150 to $200 per acre. Terms. Motakus, 221 S. Brand, Glendale. Ph. Doug. 4494, CA. 6125.

1 TO 5-acre full-bearing Valencia orange grove. Water, gas and electricity, macadamized street, $2000 per acre up. Owner, 65 West Palm St., ALTADENA.

1 ACRE avocado land, ocean view, $785 cash. 6 1-3 acres, fine avocado land, close in. Developing on all sides, $675 per acre, ⅓ cash. Pacific Realty Co., Encinitas, Calif.

ORANGE GROVE BARGAIN
1 to 15 acres full-bearing Valencias. All city conveniences. Owner, Monrovia, R.F.D. No. 1, B. 484.

$500 equity, Romola grapefruit acre. Must sell. Best offer Monday. Bal. $650, payable $12.50 mo. Romola. Address F, box 251, Times Office.

FOR sale, 10 acres oranges & walnuts. Modern chicken equip. 3000 capacity. 8-room house, all convens. Address E, box 151, Times Office.

ORANGE, LEMON, WALNUT
Avocado Groves—Vineyards

For Sale —68

NEVER AGAIN will you be able to duplicate this 20-a., 10-yr.-old budded walnut grove in El Monte dist., 1-4 mi. from 2 blvds., on good gravel st. 4-rm. stucco hse., 10-in. well, domestic well, etc. You cannot buy vacant land in this dist. for $1500 per a., which is actual court appraisal. Must sell to settle estate, 40% cash, bal. terms of 3 yrs., 7%.
WOOD & WOOD
11406 Long Beach Blvd., Lynwood.

WHY PAY MORE?
19.94 acres, $250 per ac. Proven orange and avocado land. Can also grow tomatoes, sweet corn & other vegetables for LATE MARKET. Pick tomatoes for Christmas dinner and oranges for Thanksgiving. Cheap water. Address W, box 477, Times Branch.

PHOENIX, ARIZONA
130 acre citrus development in frostless belt with Roosevelt Dam irrigation canal through center. Finest selected stock, set in unequaled soil. Account of death owner will sacrifice for $30,000 if taken before Jan. 17. OR. 4893 mornings.

LOOK INTO THIS!
Superior Tomato Land—Can supply the OFF-SEASON MARKET. We pick prize Tomatoes in December. Also grow exceptional oranges and avocados. Cheap water. $225 per ac. Address W, box 421, Times Branch.

20 ACRES navel oranges, located in foothills of Duarte, 18 miles east Los Angeles. Plenty water, frostless, trees about 30 years old. A very good buy as an investment. Price $55,000. No trades. Mrs. Jno. T. Joyce, owner, 514 W. Maple ave., Monrovia. Tel. Green 182.

FOR SALE—5 acres budded walnuts and peaches in bearing, just off new 5th ave., State highway, adjoining Ontario city limits. Six-room house, outbuildings, all city conveniences, gas, abundant water, electricity, no city taxes. Price $8500. Phone Mr. Brubaker, TRinity 3131.

SMALL AVOCADO ESTATES, $875; $150 cash, planted, cared for 3 yrs. Adjoins 300 acres in young groves, some bearing at 18 months. For full particulars,
RANCHO VISTA DIV., Owners,
Suite 210, 714 So. Hill St.

FONTANA orange grove, 2½ acres in frostless district, 8-yr.-old trees, water rights. Grove in A-1 condition. Crops ready to market go with grove if taken at once. $900 cash, balance easy payments. Long Beach 668-314.

10-ACRE citrus grove, $3000 down. Crops should more than pay balance. L. G. Miller, 416 First Trust Bldg., Pasadena.

FOR sale, 10 acres oranges & walnuts on Arrow Highway, good loc. Address D. box 152, Times Office.

WHITTIER
4 acres Valencia oranges, fine crop, on corner. Owner, OR. 7854.

GROVES, poultry ranches, acreage for sale or exchange. Geo. Stensgaard, 211 First Nat. Bldg., Pomona.

STOCK, DAIRY RANCHES—
For Sale and Exchange —69½

FOR sale or exchange, 40 A. dairy ranch near Chino. Some alfalfa. House, dairy barns, silo. Abundance of water. Will take some exchange. Balance easy. Owner, 663 North Garey ave., Pomona, Calif.

80-ACRE ranch fully equipped. L. G. Miller, 416 First Trust Bldg., Pasadena.

REAL ESTATE—
For Sale—Miscellaneous —70

DON'T WAIT
UNTIL SATURDAY NIGHT TO TELEPHONE YOUR SUNDAY ADS TO THE TIMES. DO IT FRIDAY OR EARLY SATURDAY. 7:30 P.M. IS CLOSING HOUR FOR ALL CLASSIFICATIONS. MEtropolitan 0700.

ACREAGE, SUBDIVISION—
Miscellaneous —70½

FORCED SALE
$36,000 under real value. 20 acres with 1400 feet valuable blvd. frontage. Adjoining ranches subdivide & selling at big prices. 12 miles 7th & Bdwy. 33 min. by P.E. Ry., Whittier branch. Schools, bank, stores, postoffice within half mile and all utilities right at hand. Owners will take back $42,000 straight mortgage at 6%, with good releases. Need $16,000 cash. Balance $12,000 T.D. or clear trade. Quick action imperative account forced dissolution of partnership. Deal with owner. Telephone Inglewood 1513.

32 ACRES
Right in the heart of industrial enterprises. Two major boulevards passing through the place. Best buy in Southern California, with no exceptions. Must be sold on account of sickness. See V. E. STOCKWELL, 432 S. Western ave. DR. 7900.

340 ACRES with 3700 feet ocean frontage. Joins La Jolla. The Bel-Air of San Diego county. Courtesy to agents. 3212 Wilshire Boulevard. DRexel 6292.

300-LOT subdivision. $50,000 contracts. Industrial dist. Improved. Forced sale ½ value, $230,000. Consider some ex. Address W. box 482, Times Branch.

350 A. in L.A. Co. Accept any reasonable bid. 303 FROST BLDG.

WANTED—
Real Estate

For Cash. Not Classified —71

I WILL purchase good corner on Wilshire or other major traffic artery; vacant or improved. Must be bargain. Mr. Harper, DR. 3727.

HILLSIDE land with water, nr. L.A. Address F, box 126, Times Office.

Miscellaneous —71-X

HOLLYWOOD SPECIAL
Want ranch in Iowa or N.E. Nebraska for clear $50,000 home in Hollywood, Calif.
HARRY PHILLIPS
C. E. TOBERMAN CO.
6763 Hollywood Blvd. HE. 4141.

SUBMIT major traffic corners and other BIG BARGAIN business prop.
MR. DOBBINS
HAROLD G. FERGUSON CORP.
736 SO. SPRING ST. TR. 2804.

PROPERTY SOLD FAST FOR CASH
NO SALE, NO COMMISSION
For quick action call in person.
2034 W. WASHINGTON. EM. 4982.

DO YOU WANT TO SELL NOW? WE WILL SELL YOUR REAL ESTATE IN 10 DAYS FOR CASH. 720 STOCK EXCH. BLDG. VA. 4551.

MANY BUYERS AND BIDDERS COME to our Auctions—in MOST cases this means CASH for the seller.
C. H. O'Connor & Son. FI. 2134.

CASH FOR YOUR REAL ESTATE, 10 days. LEARMONT SALES ORG'N. Room 524, 111 W. 7th st. TR. 5858.

I AM selling a lot of real estate by my successful plan. Let me try yours. Call Mr. Brown, HO. 5715.

WANTED—REAL ESTATE
IMPROVED, UNIMPROVED LOTS
Cash. No trades. No delay. TR. 6865.

WANTED: Duplex or flat. Have 160 A. including oil rights. $8000 clear. VA. 1834.

IF YOU WANT CASH FOR YOUR PROPERTY CALL H. N. WOOD, 705 W. 45TH ST. AX. 9718.

LIST your property for sale or exch. We operate all over. Pueblo Land Co., 418 W. 10th st. WEstmore 7548.

Houses —71-A

BUNGALOW WANTED
5 or 6 rm. near Holly car line. Offer 2 clear lots worth $5000 and assume.
FRED H. OLIVER
621 So. Hope St. TUcker 8476.

WANT house with 3 bedrms. W. or N.W., not over $5000. Prefer Mar Vista, Sawtelle or Sherman dists. Have clear lot as down payment. DAVISON, 2601 W. Pico. BE. 3944.

WANT home to $25,000, Los Feliz or Hancock Pk. Must be a sacrifice. Have cash to 1st mtg. Owners only. Submit. Beeman Realty Co., 3200 W. 6th. DU. 1700.

WANT hse. or flat for clr. bus. lot. $17,500. 1160 W. 8. TU.7683. BE.6839.

Lots —71-B

BUILDER of highest rating and community standing wants duplex or residential lot; will make attractive cash down payment, balance on trust deed, all due and payable in TWELVE MONTHS. WA. 9147.

1ST mtg., $5000, 8% int., due August 1929, on 6-rm. home. Want clear lot or lots. Submit. Newblom, with H. P. Jenkins, 8001 Santa Monica Blvd. CR. 4186.

WANT BEST BUSINESS or residence corner, must be bargain and not over $10,000, L.A. or vicinity, what have you? Address E. box 286, Times Office.

LOT or eq. suit. for dbl. Have mod. 8-rm. Eng. stucco, fine dist. Alhambra, close to car & schools. 20 min. city, finance to suit. Owner 3884-W.

WILL pay CASH for any lot between Slauson & Manchester and Vermont & Cimarron if price is right. F. L. Gifford, 5464 Fifth avenue.

BUILDER will pay cash under new plan for "B" zone lots. Deal with owners only. Give full details. Address W. box 474, Times Branch.

UNIMPROVED one acre Ventura Bl. between Studio City and Calabasas. Prefer corner. Address E, box 142, Times Office.

RESPONSIBLE Beverly Hills builder wants Beverly Hills residence lot on trust deed basis, must be well located. Call CRest. 3401.

BUILDER wants lot W. of La Brea for double or flat, small dn. pymt. Address F, box 54, Times Office.

WILL buy 7 adj. soil lots in Lawndale or vicinity. Cash for bargain. WM. GRAY, Hotel Stowell, TR. 3011.

B zone lot, have $5000 cash, 7-rm. hse. and inc. prop. R. 540, 417 So. Hill.

WANTED—
[illegible]

REAL ESTATE—
[illegible]

CLEAR

[illegible]

REAL ESTATE—
For Exchange

Miscellaneous —72

1½ ACRE ranch, Arcadia, 6-room house, clear, for 20 to 30 acres clear by with plenty of water.

320 acres Canadian wheat land, Saskatchewan Province, 4½ miles from Watson. Clear.

40 to 160 acres near Blythe, Imperial county, clear.

Equity in house on Arapahoe St. One paper. Will consider courts, flats, duplexes or Imperial land for any or all three.
See Stetzler or Riggins with
V. E. STOCKWELL
422 S. Western Ave. DR. 7900.

INCOME cor. Veteran nr. Pico. Also 5 acres nr. Riverside. Clear. Make offer. 3567 S. VERMONT.

2 CHICK. ranches, stocked, 45 mi. L.A. $6000 & $15,000, trade. 401 Fay bldg.

EXCH. 50 lots, Shoreham, Long Island, for prop. in L. A. Own., HE. 4882.

10 RMS. & store on blvd. Owner trade or sac. 3026 E. 4th. L.A. CH. 2971.

2 LOTS, 1 clear, for res. lot. Will assume. 2709 GREENFIELD AVE.

HOUSE, 5 rms., mod., want chick. ranch. 4009 Eldred st. GA. 3326.

$7500 EQ. IN 7 R. BEV. HILLS BUNG. (LSED.) FOR WHAT? HU. 3864-R.

Houses —72-A

Must Have Two-Story

Exchange 9-room bungalow. Exceptionally attractive. Large L.R., sun room, den, 4 bedrooms, 2-car garage. Inspection invited. Price $12,500. See Mr. Chapman or Mr. Montrose.

KELLS & GRANT
Wilshire at Western. DU. 3000.

BEAUTIFUL artistic 14-rm. house, exclusive restricted Windsor Sq. section, worth $50,000. Mtg. $24,000. Will exchange for bungalow, duplex or vacant property. Will not put in any cash. BREWSTER, 169 S. Plymouth Blvd. WH. 1302.

BUSINESS blk. of 6 stores, should rent for $450 mo. Have $50,000 eq. Will trade for home clr. Ph. Own., HE. 6385.

NEW double 4-rm. stucco house. Also 5-rm. bung., fine view. Close in, for smaller place. 2104 Cove ave. OL. 2834 evenings.

$3500 EQUITY 5-rm. bungalow. Want lot, car, larger house or duplex. Beverly Hills preferred. DR. 7377.

WANT income property or B zone lots for $25,000 equity in my 9-room home in Hollywood. Ruth, HE. 1174.

BARGAIN. Attr. 6-rm. Span. 10336 Montara Ave., South Gate. $500 [illegible] or will cons. vac. in trade. EM. 8851

NEW 6-RM. STUCCO NEAR W. PICO. ONLY $5950. $1400 EQUITY FOR ? BUILDER. VE. 9336.

6-RM. stucco nr. 56 & Western. $5650, take lot in trade. HO. 4896.

SAN Francisco fine home, 8 rms. Want W. side Los Angeles. OL. 7153.

5-RM. bungalow in Beverly Hills for one Glendale way. HE. 8470.

Lots —72-B

2 CORNERS 100x120, clear, zone B, close in, Beverly Hills. Want business corner, Wilshire, Beverly or Pico. Kerr, OX. 4308, OX. 4776.

LOT for sale or exchange, Lake Elsinore. Lake view. Club membership. Phone Owner eves., OR. 6756.

WESTERN AVE. corner, $13,500. Trade for clr. bung. Must be good loc. P. H. Lehman, 7307 S. Western ave.

HAVE clear city lots; all impr. in; trade for clear house. TU. 4580.

CLEAR res. lot. Want B zone lot. Pay cash dif. Mrs. Davis. OR. 6770.

TRADE beautiful Hollywood view lot. Submit offers. WH. 9536.

Business Property —72-C

MY BUSINESS BUILDING at 4360 S. Vermont ave. to exchange for acreage, lots or merchandise. $22,000 equity. New brick, adjacent to transfer corner. Communicate with owner, Room 560, Wm. Penn Hotel, cor. 8th & Lake, between 3 and 5 p.m. DU. 3161.

$4500 IS total price for $8250 business lot with 4-rm. house on Eagle Rock Blvd. Will exchange for residence or SUBMIT. WARD, 4645 Eagle Rock Blvd. ALbany 1614.

HAVE fine business corner, partly improved. Value $60,000. Will sell or trade. Want clear for equity or might assume on good income. DAVID B. HEYLER, CRest. 7305.

INDUSTRIAL lot, 623 Birch st., 3 blocks E. Central ave. Price $14,000. Mtg. $6000. Will take home, acreage or eastern property. HU. 0130.

THEATER bldg. showing good income. Will take good trade to $15,000. No cash needed. Kittle, OX. 6906.

STORE buildings & apts. Inc. $300. Want 5 or 6-room bung., clear, or what have you? Call CA. 4832.

Income Property —72-D

Trade With Builder

New & thoroughly 14-rm. Spanish duplex, 4 beautiful tile baths, large lawn & 4 garages. Leased up and down at $2400 year. In Carthay Center. OWN. EM.4412 or OR.4474

BRAND NEW

20 singles—4 bachelors. Opened 3 weeks ago. No vacancies. 1 block 2 car lines. Wonderful rental section. Income over $[illegible]000 mo. Make offer. [illegible] W. 20TH ST.

NORTH E. CORNER Normandie & 8th, approximately 100x135, 2 flat bldgs. Income $480 per mo. For home, duplex or what? For particulars call CHARLES A. CARLSON, Exclusive Agent, RO. 7478.

WILSHIRE DUPLEX

Inc. of $2940 per year. 14 rooms, 6 bedrms., 4 tile baths. Frigidaire. Only 1 mtg. Want clear. OR. 1902.

Brand New Apt. Bldg.

Elegantly furn., elec. refrig. Income $950 per mo. Owner on premises. 322 S. Loma Dr. [illegible]

WANT L.A. for Bakersfield income. $5000 equity, 1 blk. from business center and banks. Submit.
O.C.C. TATUM, REALTORS
348 So. Spring st. MU. 8807.

CLASS A apt. cor. lot. Income $30,000 yr. Encumb. $125,000. Want ranch or city vacant for $160,000 eqty. See McConville, 221 S. Brand, Glendale. Ph. GA. 6125. Doug. 4404.

14-ROOM DUPLEX
Nr. La Brea & Fairfax. Mtg. $7500. Easily $12,500. Want 7-rm. home, Hollywood. WOODARD, YO. 2767.

$75,000. FURN. apartment, inc. $9600 per yr. Want city, ranch or eastern. Bolton, 453 S. Spring. VA. 3864.

NEW 36-rm. brick apt. Pr. $85,000, mtg. $25,000. Submit city or nearby country. WA. 2460.

NEW flats & duplexes, Beverly Hills, all rented. Want B zone lots or bungalow. EM. 6117.

4-FLAT nr. 1st & Berendo. Price $27,500. Mtg. $10,000. Want vacant business. DU. 2310.

DUPLEXES, 4 flats, apts., 1 mtg. only. For trade. Mrs. Capune, OR. 1277.

MODERN brick 14-rm. duplex, fine loc. Income $260 mo. Sac. GL.0041.

SEVERAL bargains; apt. houses, very new, up-to-minute, for exc. WA.9039

APT. house, inc. $5300 yr. $28,500. Take some clear in trade. GA.3676.

Country Property —72-E

320 ac. on U.P.R.R., near Lund, Utah. Clear. Value $40 per ac., cash. Water good.

160 ac. Nebraska, Furnas Co., near Beaver City. Going ranch. Val. $100 per acre.

160 ac., Arizona, near Maricopa, 22 mi. from Phoenix. Water good. Cash val. $50 per ac., clear.

1 ac. cor. at Costa Mesa just So. of Santa Ana. Cash value $2500.

Want Los Angeles for any or all of these and will assume.
GILCHRIST COMPANY
729 Black Bldg. ME. 3834.

BEAUTIFUL
FOOTHILL HOMESITE
Four acres avocado or bulb soil, located in foothills, close to Upland. Abundance of cheap water. Ideal for asthmatics. Above the fog. Lady owner says sell at once. Would consider small exchange. $4000 equity. Make offer and will consider.
ANDREW REALTY CO.
43 EAST VALLEY BLVD.
ALHAMBRA

15 ACRES with 2 new houses, 4 & 5 rms. in San Fernando Valley, across street from grade school, 1 blk. from stores & P.O. Ideal for chicken ranches. Light, water & gas around property on main paved boulevard. Encumbrance $14,000, 1st mortgage. Will trade equity for good apartment house, store bldg. or income. AL. 1412.

RANCH, 120 acres. Gas engine, good well, 3 new 4-room houses, 34,000 gallon reservoir, water piped to yards. Wired and cross-wired. 14 miles from Riverside, 3 miles from Perris. Want L.A. Will assume. Mr. Wood, 2618 W. 7TH ST. WA. 9236.

HAVE 3800-acre cotton ranch in Arizona. 31 water wells. Will exchange for Southern California property. Also have 800-acre subdivision proposition joining city of 45,000. Address W. box 313, Times Branch.

40 ACRES IMPROVED
Good hse., dairy barn, family orchard, in alfalfa and corn. Joaquin Valley. Want So. Cal. F. CAMPBELL, 724 Rowan Bldg.

FOR EXCHANGE—35-acre full-bearing orchard, A-1 condition. Abundance of water. Price $85,000. Clear. Want rented building. Will assume. P.O. Box 237, Upland, Calif.

20 ACRES clear, Bartlett pear orchard, Little Rock, Calif. Price $13,500. Exchange for house or lot. Assume first mortgage. OR. 4289.

FOR EXCHANGE—7 acres of apricots, house, garage, chicken equip. Clear. Owner, R. P. Stebbins, R.F.D. No. 1, Arlington, Cal.

FOR sale or exch., ten acres good land between Merced and Atwater. Will take small car in. 421 E. Broadway, ANAHEIM.

SAN Diego Co. EXCHANGES. All sorts of prop. Box 374, Oceanside, Cal.

REAL ESTATE—
For Exchange

Country Property —72-E

80 ACRES bearing almonds and prunes, Paso Robles, $30,000, clear. Will assume. Prefer orange grove, Orange co. Submit box 33, Anaheim.

TO LOAN—
Money

Real Estate Improvements —75

MONEY
5½% 6%
On improved real estate in Los Angeles and immediate vicinity.
INSURANCE FUNDS
Money on hand to disburse loans with dispatch.
Thomas Mortgage Co.
Top Floor National City Bk. Bldg.
810 SOUTH SPRING ST.
Financial Correspondent
Prudential Insurance Company.

N. Y. MONEY 6%
50% of appraisal
ON A MORTGAGE
Or 7% No Commission
Downtown loans 5½.
ON INCOME VACANT 6%.
DAVIS MORTGAGE CO.
Agts. U. S. Mtg. & Trust Co., N.Y.
New location
312 STORY BLDG.
6th & Broadway. TRinity 6240.

PRIVATE MONEY
ON MORTGAGE ONLY
NO T.D.'S
We loan 50 to 60%, 3 yrs.
$3500 to $50,000
O. C. DENNIS COMPANY
1127 Van Nuys Bldg. VA. 0407

6%—Money to Loan—7%
OUR OWN AND PRIVATE FUNDS
City or improved ranches.
PROMPT REPORT, no appraisal fee
S. R. EARNEST & CO.
Established 1907
Hugh K. Walker, Jr. S. R. Earnest
319 Detwiler Bldg. TR. 9075

6% INTEREST 6%
Prompt service. Preliminary appraisal free. Phone or call GUARDIAN MTG. CORP., Rm. 627, 510 W. 6th. TR. 7447. Agts. ACACIA MUT. LIFE ASSN.

SEE US FOR REAL ESTATE LOANS before borrowing elsewhere. Repaid $10 per thousand per month, including interest. Can combine mortgage and trust deed. No appraisal fee.
SYNDICATE MORTGAGE CO.
VA. 2364, 404-408 Asso. Realty Bldg.

BUILDING LOANS—Lowest rates. We make lot pay-offs. Service, co-operation & building assistance given. Special funds for 100% financing. WILSHIRE MORTGAGE CORP'N. 4354 W. 3rd St. DU. 1266.

MONEY IN 1 DAY
5% yr. up. $100 to $10,000 on real est. & equit., vac. lots; no escrow or appr. fee; cash for mtgs. & T.D. Bring papers 310 Story Bg., 6-Bdwy.

I WILL have $25,000 available about Feb. 10th and I want to buy a good first trust deed at a discount or will consider 2nds. Please give figures and description of property. Address P.O. Box 326, Inglewood.

MY OWN MONEY
For trust deeds, vacant loans or buy outright, if you must sell. Quick action. M. MITCHELL, GR. 6108. 6777 Hollywood Blvd. Room 401.

RESIDENCE and business loans at reasonable rates. 23 years of satisfactory & courteous treatment.
Finance Division
W. ROSS CAMPBELL COMPANY
712 South Spring st. TR. 6911.

7% PRIVATE FUNDS
Liberal appraisal. Quick action.
R. D. CURRIER CO., INC.
7016 Melrose Ave. WH. 6706.

$15,000 Private Money
Want 1st T.D. 7%, principals only. Will divide. Du Bois, GR. 7002, GR. 7217.

MONEY to loan on residence and income property. No commission chrg. Los Angeles' oldest mortgage house. THE JOHN M. C. MARBLE CORP. 639 SO. SPRING.

3—5—10 YR. LOANS
Refinance or construction; straight or amortizing. 206 Hellingsworth Bldg. 606 So. Hill st.

OUR OWN FUNDS
6-8%. Straight loans to $30,000.
STRAUSS BROTHERS
1112 Pac. Mut. Bldg. MU. 2187.

8% VACANT LOANS
On Hollywood, Beverly Hills or Westwood Hills residential or business properties. PECK, OX. 2202.

6—7—8%
Private & corporation money on T.D.
3 TO 12% SECONDS
4263 Beverly Blvd. HO. 6442

6 AND 7% MONEY
HAMILTON MORTGAGE CORP.
Sunset at Cahuenga. HE. 3163.

6% Money for Mtg. Loans
RES. INCOME BUSINESS. H. D. Colson, 1106 Van Nuys Bldg. VA.7873

SHORT & long term loans at 6% on improved prop. & bldg. operations. MORTGAGE GUARANTEE CO. 626 S. Spring st.

LOANS TO BUILD OR REFINANCE STATE MUTUAL BUILDING AND LOAN ASSOCIATION, 722 S. Spring.

$4500 1st mtg., 7%, S.W. imp. Will divide. Miss Driver, VE. 1113.

LIBERAL vacant loans. No delay. Impr. 7%. I buy T.D.'s. DR. 7785.

PRIVATE money, straight or amortized; buy T.D. or mtgs. G. C. Hurd & Son. 1207 Haas Bldg.

LOAN TO SUIT YOU
Vacant, impr. and for construction. Rm. 407, 416 W. 8th. TU. 8411.

1% COM., no appr. or escrow chg. 6% loans on res. & inc. prop. 622 Guaranty Bldg., Hollywood. HO.2133.

6 & 7% Residence Loans
Private funds. OR. 1136 or WH.1383.

3-YR. loans, improved, or for building.
FARNSWORTH BROS.
1017 Van Nuys Bldg. TUcker 1309.

LOANS to priv. parties, 1sts & 2nds. Collateral loans on T.D.'s Stanley Matthews, 4432 Gainsborough. [illegible]

THE GOLDEN RULE SERVICE ON 1ST, 2ND & VACANT LOANS. Rear of lobby, 412 W. 6th. TR. 8078.

PRIV. money, 6 & 7%, on city, country or bldg. loans. Lockhart & Son, 435 H. W. Hellman Bldg. VA. 6815.

Liberal Vacant Loans 8%
Murdock, Beverly Hills. OX. 1817.

$3000, $4000, $5000. City vacant or improved. Quick action. VA. 2786. Joseph R. Schiller, 811 Van Nuys Bg.

6, 7, 8% MONEY, not over $10,000 on new homes, also refinan. imp. prop. Must be good. Quick action. OR.1769

I HAVE $5000, $8500, $10,000. HOME INCOME PROP. OR VACANT PRIVATE MONEY. VA. 9392.

PRIVATE party will make several loans from $3000 to $5000 on 1st T. D. GL. 8884.

A man can buy part of subdivision land very cheaply if he will make a small loan on the balance. MU.7538.

$62,600 OR any part at 7%, 3 years, straight, int. quarterly. Limited 2nd money after my 1st only. AX. 2081.

$15,000, 7% PRIVATE money to loan on good impr. Will divide. Also make or buy good 2nd T.D.'s. HE. 3585.

PRIVATE money to loan or buy T. D.'s & mtgs. Quick action. Also bldg. loans. C. V. Curby, TU. 8835.

1ST & 2nd loans, 6%, 7%, refinances, construction loans, T.D.'s, mtgs. bot. Shiffler, 4217 Pasadena av. GA. 1600.

6% building loans, also trust deeds. Prompt action, no commission. YO. 1134. 675 E. Florence ave.

PRIVATE MONEY
For T.D.'s, small amounts. HE 0469

MONEY FOR TRUST DEEDS, MTGS. CALIFORNIA PACIFIC INV. CORP. 3868 West 6th St. FI. 4598.

$75,000 at 7% to loan, private money. Must be excellent loan. Mr. Hevler, phone CRestview 7305.

PLENTY OF MONEY. LOW RATES. QUICK ACTION. 402 Edwards & Wildey Bldg. VA. 6355

PLENTY MONEY for residential or income property. Also good vacant lot loans. MR. GROSE. TR. 5144.

GROVES 7% RANCHES
Grove & ranch loans. 1160 So. Hill st. Ph. WE. 3870, eve., DE. 4302.

LOANS IN ONE DAY
R.P. Bring in Your Papers. T.D.s HE. 1334. 1332 Arapahoe.

7% PRIVATE MONEY, 8%
WH. 4309. Eve. UN. 1228.

HAVE $4000 and $5000 on hand. Want to loan at SEVEN PER CENT. Moyer, 458 S. Spring, R.412. MU.8505

7% PRIV. money, bldg. & completed. ROSE, 1146 W. 8th, Barb. UN. 2553.

HAVE $8000. Want 2 or 3 refinance loans on home. Call 592-387.

SMALL loans in large tract on vacant or improved. WA. 2246.

PRIVATE money, loan to principals on improved property. 7%. WA. 4416

$50,000 FOR 2nd T.D.'s. Also lots on vac. 1034 Central Bldg. VA. 8862.

HAVE $3500 to loan at 7% on res. T.D. REID. GRanite 9190.

PRIVATE money any amount, city, 1st mtg. 6400 S. Hoover. YOrk 4212.

PRIV. party, 5% up, mtg., T.D., etc., lots, part T.D. Percy, 345 S. Hill.

6% MONEY TO LOAN—
On S.W. improved property. VE.8742

$1000 TO $40,000. NO BROKERAGE. 3926 S. MONETA. HU. 2272.

REAL MONEY, who wants it? KITTS, 1120 Story Bldg.

WE loan on vacant & imp. Also buy mtgs. & T.D. Mr. Lewis, TU. 5964.

WILL loan $1000 to $10,000. Money ready. Phone GR. 4355.

TO LOAN—
Money

Real Estate Improvements —75

WE MAKE FULL
60% LOANS
ON IMPROVED REAL ESTATE AT
6% TO 8%
with our own funds and for our eastern correspondents.

No payments on principal for three years, small quarterly payments thereafter.

A new convenient type of long term loan without bothersome monthly payments and with privilege of prepayment on any interest date.

Save all refinancing costs now. Liberal appraisals. Immediate action, no delays in closing loans and no expense to applicants for preliminary investigation of property.

LET US SERVE YOU
Brokers' co-operation invited.
Continental Bond and Investment Co.
1001 SECURITY TITLE INS. BLDG.
SIXTH AND GRAND
TRinity 4477.

Building Loans
Our unlimited funds and years of experience in the real estate loan business are your assurance of adequate legitimate financing. Prompt, helpful, personal service.
FREE PARKING IN BUILDING
Ralph G. Wolff Co.
616 ROOSEVELT BLDG. TR. 8814.
A RESPONSIBLE INSTITUTION

GET BANK LOAN
NO COMMISSION
We have funds available for building or refinancing loans in any amount on good properties.
Apply at any one of our fifty-one offices.
CALIFORNIA BANK
Mortgage Loan Departm't
629 South Spring st., Los Angeles.

5½% AND 6% LOANS
3—5 or 10 Years
NEW YORK LIFE INS. CO. FUNDS immediately available for improved residence, business and income properties. No charge for appraisal or escrow.
COURTESY TO BROKERS
Winter Investment Co.
11th floor, Van Nuys Bldg.
210 W. 7th st. TR. 3071.
Correspondent
New York Life Insurance Co.

60 PER CENT LOANS
BUILDING OR REFINANCE
QUICK ACTION
REASONABLE RATES
STRAIGHT or AMORTIZED
MELINE BOND & MORTGAGE CO.
700 So. Hill st. TR. 6451.
Branch Offices:
609 S. La Brea OR. 8807.
1558 N. Vine st. HE. 3797.
5010 W. Adams st. OR. 9206.
136 S. Brand Blvd. Glendale.

CONSTRUCTION
LOANS
AND
Refinancing
OUR OWN FUNDS
Torrance Finance Co.
1224 Security Title Insurance Bldg.
530 W. 6th St. TRinity 1247

10-YEAR LOANS
Or Shorter Periods
Refinancing or Construct'n
6—6½—7—8%
Keystone Bldg. Loan Assn.
228 W. 3RD ST. MU. 5911.

CONSTRUCTION—REFINANCE
LOANS
Immediate Funds Available
Mutual Plan Loan
Actual interest rate 6.93%
Borrowing member participates in profits. Dividends pay back part of your borrowed principal.
Phone FA. 2331 or FA. 2332.
No Obligation.
Insurance Plan Bldg. & Loan Assn
321 W. 6th St., Los Angeles.

WE have unlimited funds to loan on improved property, 7% and no red tape. No charge for appraisals or anything else unless loan is granted. You can drive right up to our place in your car. We also make construction loans. We are not loaning other people's money, it's our own and we can tell you in 24 hours if the loan will be granted. GUARDIAN INVESTMENT CORP. 1200 So. Hill st. WE. 5361.

BUILDING LOANS
$2500 to $50,000
Our own funds at current rates. No amortization. Immediate action. Also loans on complete property.
ASSOCIATED MORTGAGE CO.
OF LOS ANGELES
616 Bank of Italy Bldg.
TRinity 0564.

6%—Money—7%
IMMEDIATE ACTION
Courteous & prompt attention to all applicants.
1% COM. NO ESCROW OR APPRAISAL CHARGE.
3 TO 10 YEARS.
Phone OR. 3401 1635 S. La Brea

6% Our Own Funds 7%
BUILDING OR REFINANCING
NO APPRAISAL CHARGE
QUICK SERVICE
Robbins Little and Roy E. Naftzger
412 ASSOC. REALTY BG. TR. 6704.

5½%—6%
REAL ESTATE LOANS
Also Construction Funds
SMITH & SONS, INC.
301 Security Title Insurance Bldg
6th & Grand TR. 1436.

Safe, Worry-Proof Loans
Easy monthly payment plan. No appraisal fee. Quick services. Also straight loans.
GARDNER & DODGE
California Realty Corp.
1006 & 1007 Pershing Sq. Bldg.
TU. 8363. N.E. cor. 5th & Hill.

BUILDING LOANS
We Finance Completed Properties
F. R. EVARTS, VA. 9259.
805 VAN NUYS BLDG.

Private Money
$1000 TO $100,000
LIBERAL APPRAISALS. QUICK ACTION. NO RED TAPE
CONWAY & GLEASNER
1100 Citizens' Nat. Bank Bldg.
VA. 7331. HE. 1568.

QUICK ACTION
Our own funds at current rates.
BLDG. OR COMPLETED LOANS
STRAIGHT OR AMORTIZED
Pacific States Bond & Mtge. Co
645 So. Olive. VA. 2761.

5¼ TO 6%
LIFE INSURANCE FUNDS
Residential or Business Property.
HAVELOCK C. BOYLE
215 W. 6th st. TU. 1368.

7% MONEY
On liberal appraisal available for construction or refinancing loans up to $25,000. Call in person. Angeles Security Corp., 204 Nat'l City Bank Bldg., 8th & Spring.

PLENTY OF MONEY FOR
RESIDENCE APTS FLATS
In sums of $2500 and up.
BUILDING LOANS
CONSOLIDATED MORTGAGE CO.
309 Washington Bldg. ME. 3335.

ANY amount $5000 to million on imp. properties and for bldg. purposes. W. W. MINES & CO. A. F. Deal, Mgr., Loan Dept. 1001 Stock Exch. Bldg. TR. 5854.

PLENTY of 7% private money to loan liberally on good property. Get our figures before closing. WESTERN AVE. REALTY CO., INC. 3468 W. 6th st. DU. 4615.

MONEY to loan on vac. prop. Prefer Hollywood, Beverly and Westwood. 8% Call Mr. Cheeseman. OX. 6111 HOWE & HAUN INV. CO.

PRIVATE money for straight or amortized loans. D. P. Amestoy, 919 Nat'l City Bank Bldg.

MY own money, mtgs., T.D.'s no escro. Liberal loans, 5½ to 7%. OR. 5865. BIRCHARD, 704 S. Spring. VA.8031

WILL BUY TRADE ACCEPTANCES. I HAVE $50,000. KAISER. VA. 2037.

CASH TO LOAN ON IMPROVED OR CONSTRUCTION. GR. 7298.

TO LOAN—
Money

Real Estate Improvements —75

7%
5 YEAR
STRAIGHT LOANS
(NO PAYMENTS ON PRINCIPAL)
MONTHLY PAYMENT LOANS
7.2%
$11.50 PER MONTH
PER $1000
—REFINANCING LOANS—
Call or write for application
SECURITY HOUSING CORPORAT'N
609 South Grand Avenue
TR. 9341

MONEY TO LOAN
La Bonte & Ransom
QUICK SERVICE
133 N. LARCHMONT ST. GL. 3161.

CONTRACTORS — Complete financing on building contracts. We are not brokers. Reasonable rates. Free personal appraisals. Brown & Johnson, 175-197 E. Jefferson. HU. 9000.

SIX PER CENT MONEY
$2500 to $25,000
Seven Per Cent
$2000 to $30,000
Moyer, 458 S. Spring, R.412. MU.8505

Have Cash to Loan—6%
3 to 15 years, 1st trust deeds. Also loan on 2nd trust deeds at 12%. 301 H. W. Hellman Bldg. VA. 9752.

REFINANCE AND CONSTRUCTION
70% Valuation
Homes, Apts. & Income. OX. 7161.

Money to Loan
Building, Refinancing, 3 to 10 yrs. 6%-7%. Free appraisal. 1335 NO. VINE. HE. 9993.

MONEY IN ONE DAY
8%
Free escrow, $50 to $9000 on R.E. or eq. vct. T.D., mtgs. 345 S. HILL.

12% Trust Deed Money
Wm. McBurney, Jr.
515 Pershing Sq. Bldg. VA. 2001.

QUICK ACTION
No Bonus. No commission.
METROPOLITAN TRUST COMPANY
609 So. Grand ave. TRinity 6301

7% MONEY, LOTS OF IT
$2000 UP, 3 YEAR STRAIGHT.
QUICK INSPECTION.
VA. 3313. VE. 7068 EVES.

PRIVATE MONEY TO LOAN
1ST MTG. & 2nd T.D.'s fair int. rates, also have $2000 to $10,000 for vacant. WA. 4363. Eve. OR. 3653.

MONEY TO LOAN ON IMPROVED real estate, $200 up. No delay. ROBERT MARSH & CO., INC. 300 Marsh-Strong Bldg. Loan Dept.

$1000 TO $10,000, 7 & 8, might take country. VAWTER. VA. 9247.

Loans on Furniture & Misc. —75-A

$50 TO $500
Legal rates. Ott Finance Co. No delay. 1529 N. Vine. GL. 1186.

QUICK LOANS ON FURN.
$50 to $300. Easy payments. Legal rates. Over 10,000 satisfied clients. TU.1838. Loan Dept. 935 Bartlett Bg.

FAMILY LOANS UP TO $300
Courteous, friendly, helpful treatment. Mr. Foster, Emergency Finance Corp. 5906 Hollywood Blvd. GL. 6003.

MONEY to loan to reliable people on their furniture up to $200. Confidential Loan Co., 218 Haas Bldg.

MONEY on furniture in home. Marque, 525 Wilcox Bldg. MU. 3349.

Diamonds, Jewelry —75-B

16 MILLION
DOLLARS TO LOAN
DIAMONDS AND JEWELRY
LOWEST RATE OF INTEREST
PLEDGES HELD 12 MONTHS
PROVIDENT LOAN ASSOCIATION
846 S. Broadway
New Orpheum Bldg.
Entire 3rd Floor

MONEY TO LOAN
Diamonds & Jewelry
LOWEST RATES OF INTEREST
Business strictly confidential.
Pledges held 12 months
66 YEARS
IN LOS ANGELES
A. B. COHN & BRO.
3RD FLOOR PANTAGES BLDG
7TH AND HILL STS.
LADIES' DEPT.

DIAMONDS, JEWELRY and other personal property. Courteous, private, confidential. References leading banks and jewelers. Lowest rates. Established 1903
LADIES' DEPT.
MARKWELL & CO.
Suite 505 Foreman Bldg., 7th & Hill
Formerly in Citizens Nat'l Bk Bldg

Automobile Loans —75-C

AUTO LOANS
RESOURCES $4,000,000
No insurance required.
Clients contracts and (pinks) always in our possession. Payment received over our counter.
COMBINED PIONEERS
BLODGETT & MIDDLECOFF
INC. MOTOR OWNERS
1811 S. Figueroa
EASY PARKING. WE. 7381

HARRISON FINANCE
COMPANY
WILL HELP YOU SAVE
WHEN YOU BORROW
ON YOUR AUTO.
LOANS AT A RATE THAT
MANY LOAN COMPANIES
PAY FOR THEIR MONEY
2820 S. Fig'roa. WE. 4164
Contracts written from 1 to 18 mo.

SAVE 50%
DRIVE TO HOLLYWOOD

Examples		12 Equa. Mo. Pymts.
$200	Including	$21.00
$500	All	$51.00
$750	Charges	$76.00

OTT FINANCE CO.
1529 N. VINE ST.

AUTO LOANS
Ten years of "BANK-LIKE" Service
Assures Satisfaction.
DONALDSON
300 W. Pico st., corner Hill street.
REFERENCES: YOUR BANK OR
ANY COMMERCIAL AGENCY

PRIVATE money. Save time by calling GL. 1186 for special rates.

Salary Loans —75-E

LOAN service, quick & confidential to salaried people. Carter B. Cordner, 5300 WILSHIRE BLVD. OR. 5701.

QUICK MONEY in small amts. to people steadily employed; no indorsers necessary. 403 Haas Bldg., 7 & Bdwy.

MONEY WANTED—
Real Estate, Collaterals —76

WE want $4000, will pay 8% & 2% bonus, security a new 7-rm. stucco with 2 baths & dbl. gar. on concrete st. with all assessments paid.
HUGHES BUILDING CO.
Assets over $500,000.
7140 S. Western Ave. YOrk 9136.
We are builders of 200 homes in S.W.

1ST TRUST DEED
$2750—8% INT.
5-ROOM DOUBLE BUNGALOW
VALUE $6500—3 YEARS
ROBERT A. KLEIN & CO., INC.
6601 Wilshire Blvd. ORegon 1241.
Open Sunday

LOAN WANTED—
$4000 on 80 acres alfalfa and pecan land, highly improved. All under cultivation, 20 acres in pecans. Best security in the State now that Boulder Dam is guaranteed. See V. E. STOCKWELL, 422 S. Western ave. DR. 7900.

First Lien Trust Deeds
SEND FOR OUR JANUARY LIST
Torrance Finance Co.
1224 Security Title Insurance Bldg
530 W. 6th St. TRinity 1247

WANT $5000 SECOND ON BUNGALOW COURT. WILL PAY 12% INTEREST. FIRST IS $16,000 AT 6%. SEE GUTHRIE OR BOLTON.
CHELEW & HOIT
3841 Wilshire Blvd. DRexel 4366

$3500, 3 yrs., 8. Full bearing lemon grove, $4000 house.
5 ACRES, choice location, CITY OF RIVERSIDE. Value $15,000. Moyer, 458 S. Spring, R.412. MU.8505

WANT $4000 loan on 10-a. walnut grove, 3 yrs. 8%, subject to T.D. of $4000. Miller, 1660 Las Lunas st., Pasadena. Phone 9 to 4, PA. 3400.

$4000 WANTED 3 yrs., 8% interest, on 7-room new stucco bungalow & dbl. garage, lot 40x130, nr. Western. Gifford, 5464 5th Av. VErmont 8362

WANTED from private party, $3250. Will pay 8% interest on 6-room stucco bungalow, dbl. garage. See Gifford, 5464 5th Av. VErmont 8362

$8000 1ST T.D. on $18,000 city appraisal valuation. Class C brick garage & paint shop. Leased for 2 yrs. Call GA. 3561.

WANTED
$8500, 7%. Owner's home, 11 rooms, 3 baths. Inc. $70. B zone, near Franklin ave. No brokers. DR.4286

$450,000 Bonds, val. $900,000. $45,000 bldg. Val. $65,000. Dr. Castles, 1920 Argyle, Hollywood. GR. 2646. 11-12.

WANT $4800, 8% & bonus upon owner's home. 5-rm. stucco, 3-rm. stucco rear, lot 50x150. Val. $8300. Mr. Berry, 4700 Cimarron. VE. 3878.

WANT $4000, S. val. $10,000, impvd. close-in. VAWTER. VA. 9247.

MONEY WANTED—
Real Estate, Collaterals —76

American Mortgage Co.
"California's Most Successful Mortgage Company."
1049 S. Hill St. WEstmore 9131.

$50,000—8%. Three-story and basement brick 60-rm. and lobby apt. bldg., 845 N. Kenmore ave. Lot 87x133.63. Value $107,500.

$500 and $1000, 7%. First Trust Deed (1st lien) Gold Notes secured by new modern apartment buildings in Wilshire and Hollywood districts. We have established an enviable reputation for this class of paper.

Without obligation please send me your monthly circular.

NAME ....

ADDRESS ....

American Mortgage Co.
1049 S. Hill St. WEstmore 9131.

$5500—7%. New 6-rm. stucco. Clyde nr. Washington. Value $7000.
$4200—7%. New 6-rm. stuc. La Cienega nr. Pico. Value $8000.
$4500—8%. 6-rm. stucco. Veteran, north of Pico. Val. $8000.
$7500—8%. 12-rm., 4-bath duplex. Beverly Hills. Val. $14,000.
$9000—7%. Fine 9-rm. home nr. 3rd & Wilton. Value $18,000.
$8000—7%. 12-rm. duplex on Windsor nr. Melrose. Value $16,570.
$12,000—8%. Fine 14-r. Eng. duplex. Wilshire-Fairfax. Val. $25,000.
$25,000—7%. Beaut. home & estate Santa Monica. Val. $50,000.
$50,000—7%. New Pasadena bus. lot. Value $100,000.
West Coast Bond & Mortgage Co.
700 Rives-Strong Bldg. TU. 1971.

1ST TRUST DEED
$3750—8% INT.
TWO-STORY BEAUTIFUL HOME
VALUE $8500. 3 YEARS.
ROBERT A. KLEIN & CO., INC.
Open Sunday
6601 Wilshire Blvd. ORegon 1241.

First Trust Deeds
8% First Trust Deeds on improved west side property. Send for our list.
Franklin Mortgage Corp.
316 S. Western ave. WA. 9897.

WANTED—$6000, 3 yrs., 7% & bonus, on owner's 7-rm. res. on Buckingham Road, nr. Washington. Value $12,000. Call Mr. Miller, 3610 West Adams. WH. 0303.

$25,000 FOR A-1 first-class investment, unusually attractive proposition. Pacific Loan & Investment Co., 424 Roosevelt Bldg. TR. 2160. See MR. WHITE.

$3500, 3 yrs., 8. Full bearing lemon grove, $4000 house.
5 ACRES, choice location, CITY OF RIVERSIDE. Value $15,000. Moyer, 458 S. Spring, R.412. MU.8505

$20,000 wanted. Will pay 10% plus $5000 condition bonus. Fully secured by chattel mtge. Money will be repaid in 8 mos. Address E. box 287, Times Office.

$3600 1ST T.D. 8%, sec. by new 6-rm. Spanish bung. This is a good loan & well loc. in Westwood. No brokers. F. A. HAUN, OX. 6111.

WANT $1000 at 7 per cent for mfg. purposes; money back in monthly payments within 3 years; security and interest in invention. Carlson, 11124 S. Russell ave.

$3500 FIRST mortgage on owner's home worth $8000, nr. Echo Park. 7% int. $100 bonus. DRexel 1659. Address W. box 436, Times Branch.

WANTED—$80,000 1st T.D., 7% int., on property in Santa Monica. Property worth $375,000. Ralph E. Ford, 3757 Wilshire Blvd. FI. 2121.

$12,000 1st mtg. on business lot with residence. Bus. thoroly est. in same blk. on car line. No comm. Principals only. 807 MERRITT BLDG.

$3500 FROM private party to refinance boulevard property in fast developing section. Liberal bonus. Address F. box 66, Times Office.

$18,000, 3 Yr. 8% & Bon.
Washington Blvd. major cor. 100x150, val. $60,000. Murdock, OX. 1817

PRIVATE party wants building loan $5000 to $10,000, deal with principals only. Bonus to right party. Owner, P.O. box 872.

$15,000, 8%, 1st sec. by 50 feet of vacant bus. fron. on Santa Monica Blvd. near Vine. Val. $35,000. HOWE & HAUN INV. CO. OX. 6111

WANT $25,000 for building, will give private party $5000 bonus in lease interest appraised at $50,000. Telephone Mr. Bond, Monday, WH. 8903

WILL give as collateral $10,000 in trust deeds for $5000 loan. Pay 12% interest. Address F. box 11, Times Office.

$20,000 1ST FOR 3 YEARS
Security 99 year lease on large corner on 6th st., close in. Good income. 826 Fedora st. DU. 4606.

$3750 8% MTGE.
5-room, 1-story Spanish Stucco.
CITY BOND & FINANCE CO.
1121 Hellman Bank Bldg. TR. 3801.

WANTED $2750, 8% & bonus, owner's home, 5-rm. frame, loc. on Burnside nr. W. Adams. Val. $6900. Mr. Berry, 4700 Cimarron. VE. 3878.

WANT $3500 3 yrs., 8% interest on 5-room DOUBLE bungalow & dbl. gar. COR. lot 40x120. No agents. Gifford, 5464 5th Av. VErmont 8362

$4500, 1st, 8%, on 6-rm. res. Occ. by owner. Cor. zoned for bus. Val. $15,000. No agents. Mr. Hansen, of Wilshire Securities Co. UN. 2268.

FOR WILSHIRE-HOLLYWOOD loans (We always have good ones.) WESTERN AVE. REALTY CO., INC 3468 W. 6th st. DU. 4615

$40,000, first trust deed, 5 years, 7% interest, secured by improved L. A. business property leasehold. Conservative value $115,000. Terrace 7166.

$5500 1st T.D., 3 yrs., on 7-rm. stucco bungalow with 2 baths, well located in Bev. Hills. No agts. DU. 4615.

WANT ONLY $3000 2ND ON beautiful Hollywood 8-unit court. 800 No. Martel ave. Glad. 1458.

$9500, 3 YEARS, 8—$25,000 property on MAIN ST., NEAR PICO. Moyer, 458 S. Spring, R.412. MU.8505

$3500 1ST T.D. 3 yrs. on 7-rm. stucco bungalow with 2 baths, well located in Beverly Hills. No agts. DU. 4615.

$6500 first mtge., 7%. West Hollywood property. OWNER. WE. 8667 or GL. 9181 evenings.

WANT loan of $7000 on double business corner 48x131, valued $19,000. Loc. 2700 W. Ave. 34. CA. 4630.

$5000 for 1 yr. on 2nd mtg. on my Bev. Hills home, will pay 12%. No agts. Ph. owner, OX. 3630.

WANTED—$1250, 3 yrs., 7% & bonus, on owner's home in W. Adams dist. Val. $3200. Call Mr. Miller, WH.0303

$9500, 3 YEARS, 8—$25,000 property on MAIN ST., NEAR PICO. Moyer, 458 S. Spring, R.412. MU.8505

FIRST MORTGAGES FOR SALE—NORTHLAND MORTGAGE CO. 734 SECURITY BLDG. MU. 6331

$7000, 30 ACRES improved, 70 inches water. First-class loan. Ben White, 303 Bryson Bldg.

$7500, 8% BY OWNER, on 4 stores on lot 60x112 at 2610 W. Slauson. Call Sacks, HO. 6770 or TR. 8711.

PAY 8½% int. for $12,500 1st T.D. $35,000 Wilshire Blvd. lot near Carthay Circle. OR. 5704.

WANTED—$2000 building loan on [illegible] building, private party. Address P. box 214, Times Office.

WANT $3000, 1 yr., 12%. Wilshire dist. Apt. Val. $50,000. Make mo. payments. OWNER, WA. 4609.

$1100 CHATTEL loan on machinery & equipment valued at $4200. Mr. HOWE, YO. 1317.

WANTED: $5000 1st mtg., $3000 2nd, income property; will pay 8 & 12%. EM. 4461.

$3000 1st Tr. Dd. 8%, 3 yr. str., on Pasadena 3-unit court, 3% chr. guaranteed by seller. Call WE.9545.

WANT $6500 3 yrs. str. 7% on 7-rm. residence nr. Beverly Hills. Value $12,000. Ph. OX. 7051.

$2500 WANTED on lge. vacant view lot Los Feliz dist. Value $8000. Liberal int. Sessions, OR.5903. OR.9703

WANT $16,000 5 yrs., 7%, 3rd & Flower. Value $50,000. TH. 4404.

WANT $5000 1st loan, $25,000 security. 3950 W. 6TH, Room 21.

WANTED by private party, $3000 first mortgage. No bonus. EM. 8492.

$3750, 8%, 2% BONUS, 1ST T.D. BUS. COR. VAL. $8000. WOLFE, 597655.

$17,000, 3 YRS., 8% & BONUS. Venice Blvd. cor. 160x95. HE. 0676.

$3250 WANTED ON 1ST T.D. BROKERS, DON'T CALL. OL. 7285.

WANT $18,000, FIRST MTG., 7%. Close in bus., no agt. OR. 2288.

WANT $1000 12% 2nd T.D. subj. $6000 3-yr. T.D. Bev. Hills bung. OX. 0050

PRIVATE loan $3600, 3 yrs. [illegible] Store bldg. Whittier Blvd. AN. [illegible]

$35,000 WANTED on fine Sunset Blvd. corner. Call HOlly. 3760.

$5000, 8%, 54x121. Vacant business cor. on Adams. Val. $14,000. VA.9847

$6000, 7% 1st mtg. 2 houses N. Normandie. Value $15,000. OL. 3722.

$2750 to $4000 1st T.D.s for building. Liberal bonus. YO. 9451.

$2000 to $3300 wanted on 1st T.D. & mtges. 8% & bonus. VE. 8881.

$5000, 7%, NEW 7-rm. stucco, 2 baths. W. Hollywood. WH. 6675.

$14,000 WANTED, fine apt. bldg., nr. Western & Melrose. Call HO. 3760.

YOUNG bus. lady wishes financial backing. Money secured. DR. 9191.

$1000, 12%, second, 1 year. (First $2750.) Prop. worth $7500. WH. 9687

$4500, 7%, NEW 7-ROOM STUCCO, WEST HOLLYWOOD. WH. 6675.

$2000, 8% on 4 res. lots, worth $6500. West side. Phone OR. 1135.

WANT 7% loan on my home & no Owner. 1229 N. Mansfield, Holly'd

MORTGAGES—
Trust Deeds —77

WESTWOOD T.D. $2940. Pays $50 mo. 8% int. 7-r. cor. res. Several pmts. made. 25% disc. Own. WA. 4609.

18% DISCOUNT, conservative 2nd T. D. 12-rm. duplex. Income $185 mo. $3920. Pays $80 mo. OX. 7104.

TR. deed, $1500. Pay $30 mo. Inc. 8%. subj. to $4000 1st. Disc. 20%. Good sec. P. H. Lehman, 7307 S. Western.

MORTGAGES—
Trust Deeds —77

MORTGAGE-DEED OF TRUST
8%—CERTIFICATES—8%
Unusually attractive investment secured by over 300% improved city real estate. Yield 8% per annum, payable quarterly. Quickly convertible into cash at par, plus accrued interest. Call or write for booklet.
CALIFORNIA RESERVE COMPANY
453 SOUTH SPRING STREET
SUITE 337.

Seasoned Trust Deed
$2777 T.D., 8%, pays $75 mo., due 2 yrs. behind $5500 1st mtg. Secured by up-to-the-minute 7-rm. res. sold for $10,500 & occupied by good responsible owner. 17% discount. F. A. HAUN. OX. 6111.

$8000 2ND TRUST DEED
8% interest, 22 months straight, subject to $26,000 1st. New So. Pasadena apt. bldg., annual income over $8000. Appraised at $47,000. Will discount to yield 18%. Mr. Campbell, Colo. 8663 or FL. 3543.

$500 DISCOUNT
Will sell $1950 8% trust deed for $1450, security owner's 7-rm. stucco on concrete st. Lot 50x135. Just sold for $6500. Need cash. 1757 W. FLORENCE. YOrk 9127.

TRUST DEEDS WANTD.
Also refinancing. Will purchase good paper in sums of $10,000 upward. Submit your proposition for prompt service. Anglo-Pacific Corp. 3158 Wilshire Blvd.

WE PAY CASH
FOR YOUR MORTGAGES, TRUST DEEDS AND CONTRACTS
Quick Action. No Escrow Fee.
FRIENDLY & FYBUSH
1032 Van Nuys Bldg. Estab. 1911.

WILL TAKE $1600
Trust deed $2200. Pyts. $33 mo. 8% int. Will disct. $600. Security 7 rms & 2 baths. Sold for $6700. A-1 risk. Owner always makes paym'ts in advance. 7140 S. Western. YOrk 9136.

A-1 yr. $4550 gilt-edge 2nd T.D. on close-in Hollywood property, will discount to yield you 21% a yr. on your investment. A. Harrington, phone Monrovia Black 224 or HE 7813 or Mr. Sinclair, MU. 0472.

$1750 GILT-edge 2nd T.D. at sacrifice. 8% & $1000 already paid in on deal. 6-rm. Spanish stuc. Sell for $1350. Owner. 5303 Long Beach Blvd., SOUTH GATE.

$3000 1ST T.D. 7%. Will disc. 15%. Sec. by business cor. on Washington Blvd. All assessments paid. T.D. has 2 yrs. & 10 mos. to run. Call Mr. CHEESMAN, OX. 6111.

Trust Deeds Wanted
Ready cash, quick action. No brkg.
CALIFORNIA RESERVE CO.
(The Trust Deed Clearing House)
453 S. Spring st. Ph. MUtual 8147.

FOR sale, $14,000 1st T.D. 7%, 3 yrs. Sec. by recently finished thoroughly modern 4-fam. flat in Wilshire dist. Fully rented. Call Mr. Garber, Howe & Haun Inv. Co. OX. 6111.

2nd T. D. $2250. Dis. 17%
Pays $50 mo. Owner's home, 7 rms., all modern. Mr. Horner, OX. 7104.

SURE inc. 1st T.D. amply secured. $5000, 8%. Returns $45 per mo. besides bonus. Black Bros. 918 Black Bldg. TU. 3268.

6% GOOD first mortgages, also some 7% first trust deeds, West & Southwest. VA 6355. 402 Edwards & Wildey Bldg.

TRUST DEEDS & mtgs. wanted. Quick action. No escrows. Ready cash. 4830 S. Western ave. VErmont 7281 Not a Broker.

$4000 TRUST deed on 7-rm. bungalow, Carthay Circle, 17 paymts. made, good disc. See J. S. Merta, 502 Union Bank Bldg. VA. 3015.

FOR sale, $3500 and $5000 1st paper, 10% discount, 8% commission, 25% bonus (in 6 months.) Owner, 416 Central Bldg. VA. 9203.

1st T.D. $7500, 8%, $500 DISC. B zone, vacant, sold for $16,500. Due 2 yrs. Good security. OX. 7101.

SEE me before you sell your T.D., cont. or mtg. Deals strictly confidential. No delay. 1018 STORY BLDG.

$2000, 7%. First paper on 10 acres, value $10,000. Discount 20%. Stewart, 303 Mer. Nat'l. MU. 2522.

WE BUY TRUST DEEDS & MTGS. CALIFORNIA PACIFIC INV. CORP. 3868 West 6th St. FI. 4598.

$4100 T.D. $73 mo. 7 payts. made. Disc. 27%. A-1 moral. Owner. TH. 3259.

WANT first mortgage or trust deed for Packard straight 8 sedan limousine. Value $2500. OX. 8714.

$1800 FIRST trust deed, 8% int. Bonus. Excellent security in So. West. 3416 W. Slauson Ave. VE. 7175.

HAVE $1750, 2-yr. mo. pay. purchase money 2nd T.D. 20% off for quick cash action. Cochrane, TH. 3480.

WE buy mtgs., T. D.'s, contrs., with our own money. Quick action; no brokerage. 401 Sabry Arcade Bldg.

$500 to $20,000 wanted, pay 15%. Gilt edged T.D. collat., or sell at lib. dis. 1446 W. 97. YO. 6383.

$7500 1ST mtg., 8%, 3 years. Property sold for $15,500. Paid cash to mtg. 843 Foothill Blvd., Monrovia.

TAKE trust deed 1st clear double-front Hollywood lot $2800. OL. 6119

$4212 T.D. $55 mo. 8%. 4-unit court. Disc. 20%. YO. 9462.

$3000, $2700, $2500 1st T.D.'s, 8% int. A liberal discount. YO. 4638.

CONSERVATIVE, safe trust deeds for sale at discount. YOrk 1124.

$[illegible] T.D. for sale, [illegible] discount. 1369½ S. Cloverdale. WH. 1093.

7-PASS. Cadillac and cash for T.D. to $2500. OLSEN. VA. 1841. EM. 2066.

$2400 1st T.D., improved, 8%, pay $25 mo., discount $150. EM. 5060.

WILL BUY good trust deed or mortgage for cash. TH. 3932.

WANT $3000 straight T.D. money, 7 year, back of bank mtg. OR. 7166.

$6400 1st T.D. $60 mo. Disc. 16%. Paid on 3 yrs. Stewart, TH. 4404.

$1500 & $1800 notes, good security, 8%, payable monthly. WE. 9764.

7 & 8% first trust deeds, any amt. ROSE, 1146 W. 8t. Barb. UN. 2553.

3-YEAR T.D.'s for sale, good discount. Address X. box 562, Times Branch.

T.D. $2000, 8%, $35 mo., all due 3 yrs. Subj. $3600 1st. Disc. 20%. EM.5678

$2750 T.D. 8% int. 20% disc. on beau. 6-rm. stucco. Owner. YO. 8177.

T.D.'S $1250, 8%, lovely home. Big discount. DE. 7281. Eve. DE. 5763.

$2528 TRUST deed, disc. 30%, pays $30 mo. $1640 1st mtg. DU. 7934.

TRUST DEEDS wanted. Small discount. Mtge. loans 6 & 7%. TH.4404

T.D. $1300, new home, big disc. Pays $30. DE. 7281. Eve. DE. 5763.

SECOND T.D., $1200, 8%, 25% discount. Hill AN. 6625.

2ND T.D. $3012.63; discount 35%. Need money now. TRinity 0211.

$2700 1st T.D. $25 mo. 11 pyts. made. Disc. 12%. Stewart, TH. 4404.

TRUST deed $1200, 8%, new 5-room stucco. 15% disct. Owner. DE.2910.

CASH for mtgs., T.D.'s & make 6, 7 & 8% loans TH.3259. Ev. TH.1911-R-1.

MINES AND MINING—
Miscellaneous —80

640 ACRES valuable gold placer land. Will sacrifice for $15 per acre cash. Financial reverses. Worth $300 per acre. Reports stand investigation. Address MS, box 472, Times Branch.

LEAD-zinc, 6 ft. ore, tunnel, R.R. 1 mi. Ariz. 717 S. San Pedro. TR. 0936.

Want Verde Cent. Jerome Grande stk. Address P. box 19, Times Office.

IF organizing or placing stock, see Cal. Service, 340 Roosevelt Bldg.

APARTMENT, HOTEL
and Income Leases

Hotels—Rooming Houses —81

HOTEL, 21 rms., furn., 2-car gar., rest., 3 living-rms. in rear, doing good bus., loc. 18 miles from L.A. in thriving city of 8000; owner invalid. Address F. box 185, Times Office.

55-ROOM cor. strictly mod. hotel, 25% baths, rent $6, no indebtedness. $4000, part cash, or consider exch. ELMER SALMON CO., 830 Chapman. TU. 4576.

SMALL FAMILY HOTEL, 14 ROOMS
Gross income $500 mo. Serving two meals. Nice class of people. Reasonable rent. Price $1750. Can fix tms. Call 832 So. Vermont Ave.

40 ROOMS, corner brick commercial hotel. 5 year lease at $5 per room. $3500. Easy terms. 5TH ST. REALTY, 124 W. 4th St.

32-RM. HOTEL ON 6TH ST. near Figueroa, rent $275, 3-year lease, full price $3900. Ph. ME 6420 or address E. box 281, Times Office.

31-ROOM hotel, well equipped, right in heart of city. Sell lease and furniture, $[illegible]00 full price. See owner at 9718 AVALON BLVD.

ROOMING HOUSE—Owner going back to Germany. All rented. 3 garages, full. Neat profit. Good furn. & house. Showers & furnace. 204 Grosse Bldg.

HOTELS—LEASES—APARTMENTS
CASON-HARDEBECK & CO.
MU.0026. 512 Rowan Bg., 5th-Spring.

$15,000 CASH will handle new 200-room hotel. New 10-yr. lease, low rent. Fine furnishings. Call TR.2501

BY owner, 52-rm. hotel, best loc. in Hollyd. Doing capacity bus. Long lease. Priced right. HO. 9237.

HOTELS, APTS., HOUSES, LEASES
H. E. DOMINY & CO., INC.
223 Assoc. Realty Bldg., 6th & Olive.

7 rms., comp. furn. Close in. All rented. Reas. rent. Good inc. $750 cash. Owner leaving city. AT. 0548.

13-ROOM HOUSE, $500
Dandy little place, rent $60. Snap. Sun Brokerage, 408 S. Main. R. 514.

15-RM. apt., private baths, 6 garages. Sacrifice $700 if sold this wk. 254 N. Carondelet. DR. 2620.

15-RM. boarding house, 2 gar., clears $175 mo. Rent $110. Price $2100. ½ cash. DR. 7700. Mrs. Norton.

BARGAIN from owner. 30 rms., well furn. 10 min. to 5th & Hill. Good lease. Nets over $250 mo. MU.2649.

BEST offer takes my rooming house. 11 rooms, 2 garages. Nice home and good income. 2700 S. Grand av.

10 ROOMS new furniture, home and income. Owner, DUnkirk 4773.

APARTMENT, HOTEL
and Income Leases

Hotels—Rooming Houses —81

165-ROOM right downtown, modern corner apt. hotel. Large ground-floor lobby, 6 yrs. lease at $6.50 per rm. Only $7500 full price. Make you $10,000 in resale, quick action. 5TH ST. REALTY, 124 W. 4th St.

SACRIFICE SALE
Lease and furniture of 103-room apartment house, Wilshire district. Very reasonable rent. Doing capacity business. $12,000 handles. Address XY, box 87, Times Office.

ON most beautiful street in the city, full nice people, lovely surroundings, good inc. Shown by appt. only. DU. 4330. MRS. FOSTER.

4 DOUBLES, 16 sgls., furn. New, up-to-date. Sacrifice; leaving city. Trade. 3908 Woodlawn Av. HU. 7004.

10 ROOMS, good for boarding. Excellent furniture. Nr. Vermont and Washington. Very cheap. EM. 7944.

OAKS Hotel, furn. & 3-yr. lse. 25 rms. 621½ W. 6 st. Bars. Own. ME. 8397

LEASE & furn. rooming-house, good loc., low rent, leav. city. 1016 W. 21.

FURN. 6 r.; 1 r. pay rent. 2 gar. Leav. city. 1629 Toberman. Mon. & Tues.

12-R. 4 gars., lge. yard, W. side; close in, good income. $650. AT. 5506.

14 RMS., lease & furn., good income, extra good buy. 830 S. Westlake.

10 rms. Rent $30. W. side, good furn. Full price $450. 801 VENICE BLVD

Apartments—Bungalow Courts—82

VERY ATTRACTIVE
Exceptionally well located apt. house in Westlake dist. Over 100 rms. Cheap rent. Always make a profit. Priced to sell, terms. See Mr. Fitzmartin. W. T. FITZPATRICK CO., 524 Roosevelt Bldg. TU. 3433.

FACTS
APPROXIMATELY $325 NET
Will consider exchange on my 75-room apt. Lease and furniture, full price $7000. Phone Victor Morris, TR. 8911.

WESTLAKE district apt. house, modern every respect. Frigidaire, elevator, steam heat, ballroom, recreation room. Central location. Tremendous sacrifice. 639 Stock Exchange Bldg. VA. 3874.

35-ROOM furn. apt. house, good loc. Priced for quick sale. Owner. Rent $130. Buy before season & save money. 1647 Ocean Ave., Santa Monica.

2111 MAGNOLIA AVE., furn. & lse. 4-fam. flat, 4 rms., 2 slp. pch., 4 gar. $900, $400 cash, $500 mtge., low rent, good inc. All rented. Call Sat. or Sun.

FOR sale, new apt. house, 34 apts. & 7 stores, located on Western ave. Never had a vacancy since built. For further information write Max Royer, 2282 Cambridge st., L. A.

46-ROOM apartment house, East Side. Money maker. 4-yr. lease, net income $300 up monthly, all singles. Price $3500. $1500 down. See BLEDSOE, 416 W. 9th.

FOR LEASE FURN.
Beaut. W. Side apt. bldg., showing fine income. Nothing to buy, for exper. party. Johnstone, 548 S. Spring. Rm. 435.

77-RM. brick apt. Well located, unfurn. Rent $500. Full price $5000, $2000 down. CRANKSHAW, 615 S. Figueroa. TU. 2733. (Trades.)

RESALE values. 62-rm. $3000, 50-rm., $2750, 36-rm. ev. stuf., $2200, 18-rm. $960. Trades. Grizzell, 1130 W. 7.

30 APTS.—$2300—FULL PRICE. Well fur., modern, cheap lease. P. W. SHULTZ, 321 W. 3rd. VA 5313.

$1500 HANDLES 40 rms. stucco. Rent $300. Small bal. trade. Mr. Withrow, 312 INS. EXC. BLDG.

50 RMS., apts., E. side, good inc., 5-yr. lease, bargain for cash. ME. 1135.

44-RM. apt. lease & furn. All rented. Must sell. OWNER, HO. 6834.

50-RM. apt. hotel, 5-yr. lease, rent $350, 1 blk. Broadway. ME. 7545.

Leases, Exch., Wanted, Etc.—83

EXCH. eq. dandy eqpt. chi. 50x190, 4-rm. mod. bung., gar., fruit, sq. $750, bal. $2500, payable $30 per, inc. int., for rooming or apt. house up to $3000. Drive past Monterey Park on Garvey Blvd. to Denton, turn No. 1 blk. to 311 Virginia, Wilmar.

APT. lease & furniture wanted. Have clear 4½-acre ranch, Santa Rosa. Apt. 204, ZELDA APTS.

34 RMS. NEW MODERN $ PER RM 3815 BEVERLY. OL. 1191.

YOUNG couple want rooming house about 12-15 rms. Pay cash. MU.2720

WANT rooming house lease, 30 rms., close in. 512 W. 2ND ST.

BUSINESS INVESTMENTS—
All Kinds —84

Attention Investors

Are you interested in something genuine? Here is what we have—Authentic & reliable securities, back of every dollar invested—15 to 21% net annual earnings, reliable & dependable firm. $5000 to $25,000 investment rec. with or without services. A bona fide plan assuring absolute protection of funds. Complete descriptive detail will be furnished at time of appointment only. Address 309 S. Western Ave. Ph. WA. 7849.

$50,000 WANTED to finance automatic auto laundry. An automobile washed while you wait for 50 cents. Can wash over 1500 cars per day with many other added money making features, places this proposition the paramount money maker of the century. Nothing like it anywhere. If able to finance, Address W. box 547, Times Branch.

NEED $5000 to $15,000, secured by first mortgage on real estate. Will pay 20% on investment. If interested in partnership possibilities of doubling your money in nine months call between 12 and 2. OR. 2922, or call at 4950 W. 20TH ST.

ASSOCIATE with $2000 and services for substantial interest in newly patented amusement device, nationwide demand. Will bear most rigid investigation. Write for appointm't. Address F. box 81, Times Office.

DOWNTOWN BLDG. $9000
Under bank appraisal. Inc. showing better than 10% net. $12,500 cash will handle. Action wanted. MR. SMITH, TR. 8661.

ARCHITECT desires connection with high-grade realtor or builder. Will finance up to $500,000. Address W. box 482, Times Branch.

WRIGLEY GUM MACHINES
Cash talks. SLOAN. 575 E. Howard street, Pasadena. Evenings and Sundays only.

CHEMIST makes great discovery. Needs $2500. Money back & $6000 annual income for its use. DR. 5300.

BUSINESS OPPORTUNITIES
Of Many Kinds

Miscellaneous —85

Active Young Man Wanted

to handle office & detail work in a new business covering big field. Wonderful future. Share in profits of business & $35 per week salary to start. Rapid advancement. Should pay $400 per mo. in 60 days. Nominal investment. References required. Call 658 Metropolitan Theater Bldg., 6th and Hill.

RARE opportunity! Copyrighted practical novelty & mdse. on hand with mfg. rights for U.S.A. Started selling dealers. Lady owner. Good reason for selling. $2500 cash, quick sale. Rm. 221, Hotel Strand, 729 S. UNION.

IF you are looking for a small manufacturing business with big profits and unlimited possibilities get in touch with owner at once. Investigation will convince. W. B. Smith, 3661 University ave., San Diego, Cal.

MID-WEST soda fountain manufacturer desires to interest responsible party in district agency covering wholesale and retail distribution of their super product. Address D. box 244, Times Office.

BRANCH MANAGER
For large estab. mfg. Co. Perm. connection. $320 mo. Must have good refs & $1800 cash. Investment fully sec. Give phone. Replies conf. Address E. box 295, Times Office.

DRY cleaning business, includes cleaning plant and 9 retail stores; on account of sickness, unusual opport. offered. Old est. business, receipts exceed $2500 mo. Attractive price for quick sale. 416 W. 9TH ST.

WANTED: HIGH CLASS SALES ORGANIZATION TO TAKE OVER SALES AGENCY FOR NOAH BERRY. CALL AT 1110 GUARANTY BLDG., HOLLYWOOD.

MANUFACTURER doing wholesale retail business wants associate able command $15,000. Safe, easy and large profits. For interview give ph. Address W. box 305, Times Branch.

FOUNTAIN lunch & conf. store. Wond. loc., hi-class trade. Doing big bus. Ideal for couple. Pr. right for quick sale. 5000 Hollywood Blvd.

FOR sale, small sanatorium with all equipment. State permit. Very reas. 1 mile east of Monrovia. Foothill Blvd. Mrs. Barton, R. 1, Monrovia.

A GOING BUSINESS. Want man with capital to take active part to enlarge. Big profit. Address F. box 258, Times Office.

CONTROL of construction business, doing more than $200,000 year. Investment required $10,000. Address E. box 8, Times Office.

OWNER service & parts dept., leading auto, wants partner handle business end. Big profits. Steady trade. $2500 req. Address P.O. Box 668, Glendale.

IF $6000 profits within 6 months would interest you and you can invest now $1500 cash. For details Address W. box 468, Times Branch.

MAN or woman with $2500 to join loan brokerage co. organizing. Income payable to you of $200 mo. Address W. box 309, Times Branch.

OPPORTUNITY man & wife or 2 women to open coffee shop in hotel. $500 cash req. Call in person. Washington Hotel, Culver City.

SACRIFICE wash dress shop, stock & fixtures; good location, reasonable rent. 959 Crenshaw Blvd. OR. 5907.

FOR RENT—Artistic studio shoppe, office, etc. DE 3734.

Valuable brokerage business. No cash read. 236 Mer. Nat. Bank Bldg.

BUSINESS OPPORTUNITIES
Of Many Kinds

Miscellaneous —85

TO MEN WITH $500 or $1000 to Invest

Investigation of this advertisement will open the way to comfortable daily income. This business will bear closest scrutiny. Our representative is at your disposal. Address F. box 141, Times Office.

To Secure Capital
We invite consultation. Companies organized, projects promoted, financial campaigns conducted, community philanthropic, business counselors. No projects too large or too small.
Natl. Corp. Service, Inc.
Sec. Title Ins. Bldg. 530 W. 6th st.

HAVE YOU A
Corporate or Finance
problem in organizing your Co. or interesting capital in your project? Consult us; management in 10th year here; staff of over 25 yrs. experience; N. Y. connections. CAL. CORPORATION SERVICE, 340-48 Roosevelt Bldg., 7th and Flower. (Largest Co. of kind on Coast.)

FORTUNES WILL BE MADE IN
BOULDER DAM LAND
Need more money for purchase and sale of BOULDER DAM LAND. This is a ground-floor chance for a man or woman with little money to make big profits. Address EE, box 336, Times Office.

WANTED—Young man not over 30 and married. Must be good at figures & ambitious to learn a good business. Fair salary to start and chance for rapid advancement with old established firm. Give character reference. Address W. box 343, Times Branch.

FOR SALE—Account sickness, general merchandise store doing good business, in desert town 130 miles from Los Angeles. Stock and buildings $10,000. Cash $6000, balance mortgages. Sales $3000 month. Owner, John McNeal, Hayward Hotel, Los Angeles, Jan. 14, 15 and 16.

NEW HOTEL IN SAN DIEGO—110 outside rooms, on Broadway. Class A building; floor lobby, steam heat, elevators, absolutely central; 10-yr. lease; $25,000 cash required for new furniture. M. P. Ohsley, 1033 2nd Street, SAN DIEGO.

BOULDER DAM
Want partner with few thousand dollars to join us in purchase of large tract in this area. Ideally located. Can show enormous profits. Money secured. Address W. box 858, Times Branch.

CAPITAL TO FINANCE sale of issue that will sell fast. ($2500.) Permit, sales kits, advertising and sales organization, all completed. Money fully secured and will make you at least 50% in six months. Phone TU. 4946 for appointment.

WANTED: A butcher to go in business for himself; two markets for sale, one in a Safeway store and one in a Piggly Wiggly store, both good one-man shops. See me Monday at 130 E. VALLEY, Alhambra.

FOR SALE—Doughnut machine, gas, automatic, capacity 60 doz. per hour. Less than half price. In perfect working condition. Phone NI. 1716 or call at 936 E. Washington st., Pasadena.

WANTED—Woman of culture, preferably one who has traveled, to act as hostess in cal. bus. Investment secured, salary not contingent upon success of new dept. Box 161, Times Office, Pasadena.

$5000 to $10,000 wanted. Expansion and increasing volume of established going business calls for more operating capital. Money fully secured. Terms attractive. Address V. box 170, Times Branch.

PARTY with connections in Europe leaving shortly is in position to serve anyone desirous of making foreign connections. Address X. box 586, Times Branch.

BIG opening right men, battery, ignition, upholstering, painting, repairs, fender and body; in large service garage now being organized; must have references. See Brams, 7601 Sunset Blvd. Phone HO. 9391.

HAVE tenant for high class drug store on Pico Blvd. in Westwood Hills, also the lot at a price which is right. Call MISS McATEER, DU. 3637 or HO. 7901.

70-RM. mod. hotel located heart of city. Big money maker. Long lease. Cheap rent. $10,000 will handle. Owner, 1161 5th, San Diego. Phone Franklin 3178.

WILL BUILD AT ONCE
Open-air market for responsible tenant. Have ideal corner, Adams near Crenshaw. Address W. box 331, Times Branch.

WE have a number of very attractive business propositions. See Mr. White from 2 to 4 p.m. Pacific Loan & Investment Co., 424 Roosevelt Bldg. TR. 2160.

HALF-interest in super gas station with garage, battery & grease rack. Address F. box 256, Times Office.

In Alphabetical Order —85-A

AGENCY business for sale. Easy terms. Call before 11 a.m. 303 American Bank Building.

ARTS and crafts shop, reasonable. Owner going east. [illegible]

AUTO park sacrificing for $750 on account of sickness and leaving for Chicago. Lease, rent $250. Clears $250 monthly. See Schlosser, 416 WEST 9TH ST.

AUTOMATIC BUSINESS now available with no element of chance connected. From $300 to $800 per month net. Will sell for $3800, all cash. Address W. box 374, Times Branch.

AUTO PARK, equip., lge. bldg., comp., 5 yrs. lse. Very low rent. Clears $500 mo. All equip. in price. $550 req. down. Good for two men. 1100 S. HOPE.

AUTO repair shop wants man handy with tools. Wond. opp. Estab. 8 yrs. Sm. inv. Owner, 600 N. Western.

AUTOMOBILE painting plant for rent, complete. 62nd and St. Andrews. See MR. ENGSTRUM.

AUTO camp for sale. 535 DALTON AVE., AZUSA, CAL.

AUTO laundry, $16,000, cost $22,000. Terms. $100 day. 936 Bartlett Bldg.

AUTO park & wash rack, downtown dist. A live man. 934 So. L.A. st.

BAKERY, mod. eqpt. 30 mls. from L.A. Reasonable rent including 3 living rooms. $100 cash will hdl. Schulz & Co., 324 W. Pico. WE. 8739.

BAKERY, lunch counter, fruit & vegetable stand & butcher dept., fully equipped for lease. 5220 Santa Monica Blvd.

BAKERY route, estab., good business. Owner, 248 S. Ave. 54. Sun.

BAKERY, R. $100, receipts $110, $185 Sat. $7000, terms. 936 Bartlett Bldg.

BAKERY—(Whlse. pies.) Money mkr. $130 day. $4500. 936 Bartlett Bldg.

BARBER shop, 3 chairs, in suburban city. Exceptional buy. 3-yr. lse. Can clr. $100 wk. up. Tms. 822 W. 10 st.

BARBER SHOP—3 chairs in sub. city. Exceptional buy. 3 yr. lse., can clr. $100 wk. up. Terms. 822 W. 10th st.

BARBER & beauty shop, 3 chairs, cash or terms. 5164 MELROSE AVE.

BARBER shop, always busy, only $300 down. 5446½ Hollywood Blvd.

BARBECUE for rent, three-year estab. business, living quarters, drive-in features, and room for market place. 1003-05 South Long Beach Blvd. Compton, Cal.

BATTERY shop & auto repair. Low rent. At good gas sta., busy cor. No investment. 2301 W. 9th st. DR. 3873.

BATT. & ig. shop, compl. mfg. equip. Inv. $1200. Sell less. 3304 S. Vermont

BATTERY shop, $1200. Inc. $500 mo. A-1 location. 936 Bartlett Bldg.

BEAUTY parlor space for rent, comprising attractive display window, reception room & two operating rooms, nicely arranged and beautifully decorated. Rent only $35. 4817 SO. BROADWAY.

BEAUTY PARLOR LOCATION
Ideal for high-class beauty parlor. None in immediate vicinity. Patronage unusual. SOMMERSET APTS., cor. Gower & Franklin ave., Hollywood.

BEAUTY parlor, finest equip. to be had, best loc. in Hollywood. 5-year lse. Reas. rent. Nets $400 to $500 mo. Will prove by books and trial. Due to ill health must sac. 5338 Hollywood Blvd.

BEAUTY COLLEGE, situated in best block on BROADWAY, fully equipped. MODERN. Dissolution of partners compels immediate sale. Terms to suit. Phone TU. 5146.

BEAUTY shop, 6 booths, excel. bus. Perm. fing. wav. & hair cut. Can prove inc. Own. leaving city. VE.1216

BEAUTY shop, good location, old established business. Very reasonable. Call YO. 0958.

BEAUTY SHOPPE—Sell or lse. Opportunity for couple or 2 ladies. Liv. quarters. Terms. 823 W. 107TH ST.

BEAUTY shop, sell or lease. Opportunity for couple or 2 ladies. Liv. quarters. Terms. 823 W. 10th st.

Beauty Sh. nets $250 mo. Same owner 3 yrs. $1000 req. 401 Venice Blvd.

BEAUTY shop for sale. Est. 3 yrs. [illegible] S. Central Ave., Glendale.

BUILDINGS & equipment at a bargain, or will trade for clear. 7627 S. HOOVER.

CAFE—United Cafe, 7230 Santa Monica Blvd., opp. United Studio. 34 stools, 13 booths. Seats 75. Modern, new fixtures. 3-year lease. Worth $10,000. Sell for half. Reas. sickness.

CAFE—Hollywood Studio District. Established Bus., fully equip'd, seating 75; net $400 mo. $3000 cash required. LOOK NO FURTHER. Call Rm. 524, 111 W. 7th st.

CAFE (out of town,) big money maker. Sacrifice quick sale. A-1 location. Terms. 936 Bartlett Bldg.

CAFE—Westlake dist. Est. bus., long lse. Priced right, tms. Own. called away. Thomas, 707 So. Bonnie Brae.

CAFE, seats 32. Fine location. Established 15 yrs. Rent $40. Sacrifice. OWNER, 2424 S. HOOVER.

CAFE, $5000 place doing $75 a day. Will sac. for $2250. 3979 W. 6TH.

CAFES & lunch rooms from $500 to $6500. Money makers. 1028 S. Figueroa.

BUSINESS OPPORTUNITIES

Of Many Kinds

In Alphabetical Order —85-A

CAFE—Heart of Wilshire district. Possible net income $2000 mo. Wonderful opportunity to right parties to make good here on large scale. Price $30,000. Will take well located city property in trade. PHONE OWNER, DR. 3727.

CAFE, Conf., fountain lunch, busy L.A. suburb. Other interest forces sale. Same owner over 4 years. Beautiful fixtures. Rent $65, lease. Priced to sell, terms, trial given. TRACY, 416 W. 9th st.

CAFE "Spot Light" cheap for cash. 887 N. WESTERN AVE.

CAFE for lease; fully equip. A1 location. See Brown, 3927 S. Vermont.

CAFE GOOD BUSINESS Seats 30. Terms. 2319 W. Pico.

CANDY store near theater, good location, equipped for candy making; real buy at $500. 1228½ W. 7TH ST.

CIGARS, candy, soft drinks. Good business. Transfer cor. Priced right. OWNER, 1102 SO. MAIN ST.

CIGAR stand, clears $150. Sacrifice $750. Terms. 936 Bartlett Bldg.

CLEANING & press. Sec. acct. sickness. Good drop-in bus. 2609 W. 7th.

CLEANING and dyeing shop. Good drop-in trade. 6748 SUNSET.

CLOTHING store at a bargain. Good cleaning and pressing business. Hoffman machine, excellent location. 329 West 2nd st.

CONFEC., good location. $30 rent. Worth $1500. Best offer today takes it. 3404 Dayton ave. TU. 1535.

CONFECTIONERY, established 9 yrs. Must sell. $1800. Owner, 4626 S. VERMONT.

DAIRY, retail, selling 100 gal. day, Los Angeles prices. No comptn. 25 A-1 cows, 30 acres good alfa. land & buildings. Cheap water. Full equipt. Full price $30,000. Good terms. Owner, 1026 S. Flower st.

DAIRY, 33 cows, good route. Close in. Reas. Phone Corliss, Alhambra 4325.

DANCE hall, lady, young man or young married couple with $300 to $1000 to invest in dance hall. Exp. unnecessary. $100 per week income to start. Full partnership. CA. 7404 or appointment.

DELICATESSEN for sale or trade for real estate. Am going east. 1755 East Colorado st., Pasadena.

DENTAL office for sale, Pasadena. $1000 under invoice. Fine location. Excellent opportunity. P.O. Box 125, So. Pasadena.

DINER (West Coast,) money maker. Address W. box 394, Times Branch.

DOCTOR'S office, So. Pasadena. Lease & all eqpt. Dr. Russell. GL. 5848.

DRUG store loc. for a real drug store & light lunch, at a Pickwick stage stop. Beautiful room, 45x40, in new bldg., on main highway, half-way bet. L.A. & San Diego. L. M. Strang, San Clemente, Cal.

DRUG store. Fine store, well located, good lease & bus. offered on account of sickness. No reasonable offer refused. See MR. BROWN, Western Wholesale Drug Co.

DRUGGIST to buy, sell or trade. Exclusive drug store brokers. 250 listings. Room 211, 355 So. Broadway.

DRY cleaning establishment, cheap. 703 N. CROFT AVE.

FILLING station, best corner in Inglewood, for lease. No bonus. Easy rent, big money maker. PROUT, 148 Locust ave., Long Beach. Ph. 614-72.

FOUNTAIN CAFE

Only first class place in close in oil dist. Suburb. Elegant comp. equip. Income $50. Nom. inv. 523 W. Pico.

GARAGE

Repairs, batteries, brake lining, auto parts and oils. Live exclusive location with furnished living rms. This is a real bargain and money-maker for wide-awake hustler. Low rent. $2000 handles. Mr. Tomlinson, 1312 So. Vermont (nr. Pico.)

GARAGE, STORAGE. Ambassador Hotel dist. 5-yr. lse. 60-car stor. Price $3200, includes $850. Sec. on lease. RICH THE GARAGE MAN 1362 So. Hill, Cor. 14th st.

GARAGE business, old estab., for sale. 40-car storage & repair shop. Will bear investigation. 1654 Hudson av., Hollywood. GR. 3578.

GARAGE, best equip. in L. A. with estab. business. $2500 full price. Reasons for selling; for particulars see mgr., 1802 S. MAIN.

GARAGE—70 ft. frontage, nets $340. 9-yr. lease. Rent nearly 3c. $1000 dn. WALLACE, 416 W. 8TH. Rm. 1306-7.

GAS SUPER—Center of Holly. bus dist. Fully equip. Most modern. Includ. $20,000 bldgs. $3000 stk. & equipt. Separate paint, bat., tire shops. 2 stores now under lease at $150 mo. Will sell all at inventory. Substantial cash pay. & terms to respons. party. 4675 Holly'd Blvd.

GAS STATION

On busy blvd., pumping 7000 gallons per month. No rent to pay. Net profit $350 per month. Some terms. Inquire 173 W. 43RD ST.

GAS STA. & 6-room house. 2 pumps, oil fountain, hydraulic hoist. Located close in. Doing good bus. & clearing $300 per mo. Good lease. Owner will sacrifice. Only $1250. 523 W. PICO.

GAS Sta. 3 vis. pumps, tire & bat. shop. Lease 4 yrs. Pumps 450 gals. day. Will give trial to prove bus. Must sac. Price $750. Terms. 818 W. 7TH ST.

GAS sta. to lease, 2 vis. pumps, 1 lubo., wash rk., grease pit, 30 gar. bldg., next Country Club Dr. Cor. No comp. Make offer. OWNER, WH. 1206 morning or evening.

GAS STA. 22-YR. LEASE 4-pump super, nets over $400. PRICED $2500 UNDER VALUE A real bargain. $1500 handles. WALLACE, 416 W. 8th. Rm. 1306-7.

GAS station super service, located on Wilshire Blvd., complete, including all steel building & equipment. Doing 700 gallons daily. Low rent. Price $4000, ½ cash. AN. 1142.

GAS STATION for lease, fully equipt. Neighborhood and Blvd. trade. House to live in free. Pay rent only. Long lease. You'll miss it if you miss this. Harrison, 4675 Holly. Blvd.

GAS STATION LEASE & STOCK

5 year lease. Rent $75 mo. No agents. Call at 1311 W. 6TH ST.

GAS SUPER STATION, 22-year lease. Net rent $180. Pumps 300 gals. gas day. 4 vis. pumps. Od. cor. $2500 dn. RICH, 1362 So. Hill, corner 14th st.

GAS sta. (new,) grease rack & complete equip. Best loc. city. No competition. 5½-yr. low lse. Nets big inc. Owner. GR. 4919.

GAS sta., lease or sale, all new, best loc., positively selling 500 gals. day now. Long lse., great future. Agt. at sta. 4760 Huntington Dr.

GAS STATION, 4-rm. house and bath, also store for lease; PAY RENT ONLY. Invoice stock. Main trav. blvd. in built-up dist. 1100 S. Hope.

GAS STA.—3-year lease, doing dandy bus. Owner says sell, $1250. Invoice stk. See me today. 2325 W. WASH.

GAS sta. 10-yr. lease, full price $600, inc. stock. Advance rent. Some eqp. OWNER, 6650 8th ave.

GAS SUPER. 5-YR. LSE. MUST SELL ACCT. HUSBAND'S DEATH. 3086 W. PICO AT WESTERN.

GAS sta. 10-yr. lease; rent $150, average. Hurry for this. Priced right. 4616 HOLLYWOOD BLVD.

GAS sta., drive-in market. Rt. $75. Dandy bus. $850 hdls. 801 Venice Bl.

GENTS' furnishing business, nearby town, $6000. Sell for $3000. Turner, 855 SO. L. A. ST.

Grocery Sacrifice

On account only of ill health. High-grade stock & fixtures. Estimated $14,000 and paying. $3000 cash will handle or local property clear. WILL O. PRATHER, 966 Fair Oaks, So. Pasadena. EL. 3709.

GROCERY with living room, going good business. No near competition. Best location. No agts. 8425 So. Normandie.

GROCERY & market in first class location. Good paying business. Address HC, box 22, Times Office.

GROCERY store, stock & fixtures, Mortimer Pk. Part cash, balance trade. Call Mortimer Pk. for details.

GROCERYMEN, attention; open-front. best loc. in city; success from start. See butcher, 1907 W. 9th.

GROCERY and small hardware combined; stock and fixtures; $300 full pr. 2910 W. Temple st. nr. Alvarado.

GROC.—Large mkt., busy loc'n. Cash sales over $100. VERY cheap. Grocers' Fixt. Co., 412 SO. L.A. ST.

GROCERY store, good location, stock & fixtures, $1000; 3 living rooms in rear. Owner, 1361 W. Jefferson.

GROC. A-1 location. Big sac. Money mkr. Snap. 936 Bartlett Bldg.

GROC. & meat mkt. Hollywd. Long lease, easy terms. 5328 Fountain.

GROCERY corner location, new stock, good fixtures. 3201 S. San Pedro st.

HARDWARE, clean, mod. stock. Est. 5½ yrs. Sales $30,000 1928. Excel. location, busy intersec. Inventory approx. $4000. Fixt. at ¼. Good lease. Cash. No trades. Loge, 986 S. WESTERN.

HARDWARE loc. for 1st-class man to open real hardware store, on main highway, in the fastest growing city in the country. L. M. Strang, San Clemente, Cal.

HARDWARE—Clean, new store. Business established 14 years, invoice about $16,000. Consider sale or partner. P.O. Box 503, Arcadia, Cal.

HARDWARE & paints, good proposition for someone, act quick. TR. 9731.

HARDWARE BUSINESS CHEAP. PHONE RO. 0563.

HARDWARE STORE FOR SALE—Address F, box 87, Times Office.

HEALTH & physical cult. institute, downtown loc. Mod. Cost $10,000. Opp. trainer, naturopath. $3500, take clear prop. part pay. 709 W. 8th.

LADIES' ready-to-wear, two stores, live town near L. A. Making real money, account death unusual opport. offered. Will sell estb. business for invoice $5000. Terms. TRACY, 416 W. 9TH ST.

LUNCH, $35 TO $40 DAY. ON chile, hambrg. Hollyw'd loc. $700 full price. Mr. Webster. 1809 W. 7.

LUNCHRM. Glendale. Estab. in paying loc. Living quarters. Neon sign, garage. $1000 hdls. 1529 N. Western.

LUNCH room, industrial dist. Cheap. 715 Clanton st. AT. 7694.

BUSINESS OPPORTUNITIES

Of Many Kinds

In Alphabetical Order —85-A

LUNCH & SANDWICH SHOP

In heart of Hollywood, large fountain, real money maker, fine location, priced right. Wonderful buy. Owner must sell on account other business interests. Store lease alone worth the price asked. T. H. KROGER, 702½ E. Kensington Road. TUcker 3895.

LUNCHRM. Adjoins Holly'd's largest office bldg. Menu: Hamber., chile, spaghetti, malted milk, coffee & pie. $55 da. aver. 3 yr. lse. $65 mo. Developing patent. 1857 N. Western.

LUNCH stand, 8-stool, in auto camp. Cheap rent, good lease. No compet. 1245 E. Valley, ROSEMEAD.

MANUFACTURING PARTNERSHIP—Half interest old estab. business. Clears $850 mo. Must teach methods so exper. not essential. Product consumed by local market; nominal investment req., fully secured. Invite rigid investig. Call 1100 S. Hope st.

MFG. business, patented device, No competition. Incorporated. Will sell or trade for cir. property. Possibilities unlimited. 1030 So. Broadway.

Meat Market Fixtures

Bargains in used, rebuilt. Liberal terms. CITY REFRIGERATOR CO. 37th and Alameda. RU. 5480.

MEAT market, paying business, same owner 18 years, retiring, I am done. At your price. 1907 W. 9th st.

MEAT mkt., 15x60, same bldg. as Piggly Wiggly. Extra good business center. MILLER, 61st and Vermont.

MEAT mkt. Big sacrifice. Up-to-date. Moneymkr. 936 Bartlett Bldg.

MEN and boys' furnishing shop. Estb. & doing good bus. Other interests compel sacrifice. 715 N. WESTERN.

MEN'S shoe dept. wtd. in estab. men's furnish. store. 118 S. Vermont.

MILLINERY store, hi class, sacrificing for $900 cash. Present owner 7 yrs. Good lease, low rent. See Schlosser, 416 WEST 9TH ST.

NICKEL-plating plant, complete, for rent. Corner 62nd and St. Andrews. See MR. ENGSTRUM.

NURSERY, $2000 under valuation, green & lath houses, plenty of stock, a 4-room house, automatic pumping plant, lot 75x125 ft., all clear, for $1500, or sell separate. Thos. Hines, 8th st., Palomar, Calif.

PARTNER wanted for fast growing gas super station. All services, also best make tires. Our new business building system assures rapid increase in volume without credit losses. $1000 to $2000 required for expansion purposes. Good drawing weekly against profits. Address F, box 74, Times Office.

PARTNER

Want reliable, neat-appearing bus. man capable of meeting public. Exp. not req. if honest & energetic. My profits have averaged $2000 monthly. Requires nom. inv. Refs. exchanged. Mr. Tomlinson, 1312 S. Vermont. (Near Pico.)

PARTNER wanted for one of the best citrus & vegetable propositions in the State. Have the option contracts, agencies established, some sales completed. Capital required. A real proposition and opportunity to right party. See Gunderson or Newland, 221 So. Brand, Glendale.

PARTNER, young man to take interest in good business, opportunity to make $10,000 or more in 6 months. An established business that will make any one independent. No scheme, no brokers. $1500 req. Address W. box 533, Times Branch.

PARTNER, man or woman, with $10,000 for expansion of going mfg. concern; article thoroughly tested on mkt.; tremendous margain of profits; chance to make $200,000 in 2 yrs. Only gen'l. business experience necess. Ph. TU. 8590 bet. 1 & 6 p.m.

PARTNER, lady or gentleman, to take interest in factory manufacturing a new product with a world market; $5000 to $7500 req. This will be returned manyfold; highest local references given and expected. Phone GR. 0380.

PARTNER wanted to join old estab. commercial office firm, downtown. Need active inside man. Duties easily learned. Show profits over $1900 month. Reference req. Inv. opportunity. $2500 for int. 416 W. 9th.

PARTNER, Auto wrecking business, now showing a net profit of $30 per day; prove this to your own satisfaction — come & investigate. $2000 investment required, no trades. 742 E. SLAUSON AVE.

PARTNER, wholesale & retail paint business & contracting. Estab. by present owner 5 yrs. Located in one of toe best So. Cal. towns near L.A. Clearing $750 month. Paint exp. not req. 1612 W. PICO.

PARTNER, Lumber yard, sash, door & mill work. Builders' supplies, cement & hardware. Estab. bus. Need office mgr., supt. & yard foreman. Nominal investment fully secured; salary & profits. Office, 1612 W. PICO.

PARTNER, light mfg., auto accessories & household. Business growing so fast need inside man or woman. $750 req. Money secured. Pleasant work; wonderful opportunity. For appt. call CH. 5443.

PARTNER with $5000 to manufacture & sell patented device in L.A. territory. Going big in east. Owner here now. Unlimited field. Real permanent future. Bank refs. required. Address F, box 158, Times Office.

PARTNER—Man or woman with light car and $200 to join me in small wholesale bus. Must be go-getter and reliable. Address F, box 231, Times Office.

PARTNER, man to handle office or superintend manufacturing, orders waiting, used by all largest companies in oil bus. Will stand rigid investigation. 801 Venice Blvd.

PARTNER, man with $10,000 to take active interest in corp. now forming to manufacture patented article. Will stand strictest investigation. Address F, box 63, Times Office.

PARTNER STORAGE WAREHOUSE

Man to tend office & warehouse. No exper. nec. if willing to learn. Business good for $600 mo. Nominal inv. req. 1100 S. Hope st.

PARTNER, light mfg. bus. Well estab. Very profitable, need reliable business man to give gen'l assist. Small inv. for ½ int. Money well secured. Ref. exch. 523 W. PICO ST.

PARTNER, light mfg. business. Never before on market. Have made arrangements. $2000 to $5000 starts business. Refs. exchanged. Box 801, Times, LONG BEACH.

PARTNER—Builders hardware, mfg. & foundry. Fully equipped plant. Bona fide business on sound paying basis. Man for office end preferred. Investment required. 1612 W. PICO.

PARTNER, light mfg. wholesale & retail business. Estab. accounts. Want man to handle store end. Salary & profits. $750 req. 1612 W. PICO.

PARTNER wanted by priv. party for mfg. bus. Opp. for right man to estab. himself in good field. $600 req. MU. 6449.

PARTNER, lady or gentleman, good paying business. $450 required. Money secured. Must furnish references. Ph. WE. 3070.

PARTNER to help finance and purchase modern hotel, by experienced hotel woman. Address F, box 146, Times Office.

PARTNER wanted, mail order experience, take entire charge of finances, some capital required. Address E, box 234, Times Office.

PARTNER exclusive mfg. business with opp. to make $1000 month. Act as executive. Weekly salary & profits. Nominal investment. 1100 S. Hope.

PARTNER in well estab. business; book-keeping systems & supplies. Address E, box 278, Times Office.

PARTNERS—Man & wife, cook for high class boarding house and tea room. Small investment. RE. 1801.

PARTNER for large Hollywd. garage, storage, gas, oil, etc. sh. net. $250 mo. up. Inv. req. 5338 Hollywd. Blv.

PLUMBING SHOP OPENING

Location right at cor. Vermont and Beverly. Rent $50 month. 25x60 metal roof bldg. 100% suited bldg. trades. See it: 3816 Beverly Blvd.

PRINTING BUSINESS High class profitable trade .... $3500 GEO. L. TYLER CO., 810 S. Spring, R. 308.

PRINT SHOP FOR SALE

2-press shop doing capacity business in prosperous community. 1538 Brighton Way, Beverly Hills, Calif.

PRINTING press, 12x18, cheap. 701 Croft st., corner Melrose.

PRINTER partner — Good business. Good location. 306 W. Ninth street.

PRINTING plant complete, to lease. $100 mo. 8907 S. Main. TH. 1455.

PUBLICATION 15 YEARS old. Nets $600 to $1000 mo. Sell 1-3 interest $2000 cash to someone who can give his time & solicit new bus. Good proposition for right party. Address W. box 575, Times Branch.

RADIO mfg. business, plant & equip. Complete machine shop, assembly plant & store rm. for radio or other light mfg. going bus. Barg. price. Address E, box 257, Times Office.

REAL estate and insurance. Beverly Hills. Estab. 5 yrs. Upstairs office with low rent. Will sell at below furniture cost, including listings, owners' names, etc. Call OX. 5414.

RESTAURANT locations. We have several crackerjack spots for small restaurants. Let us tell you about them. MR. HUTTON, Calif. Store Fixture Co. 8th & L.A. sts. FA. 4062.

RESTAURANT location for lease in heart of wholesale district. Low rent. No bonus. See C. A. Kurlander with J. W. Lewis Co., 435 So. San Pedro st.

RESTAURANT on Yosemite Hiway, nr. Stockton. Fully equipped. Only one in town. 5 yr. lease. Nets $300 mo. Owner at 818 E. Maple, Glendale.

RESTAURANT in wholesale dist. A-1 equip. 33 stools. Must be sold in Jan. 40c on the dollar. A snap for some one. 1129 SO. L.A. ST.

RESTAURANT, small, clearing $75 wkly. Owner going East. Sell for $1750. 3607 Angeles Mesa. EM. 9513.

RESTAURANT. Want partner, man or woman. Small investment, good location. 2551 W. Pico.

RESTAURANT, old established, good business. 1819 W. 6th st.

SHOE shine stand fixt. 3 ch. cheap. $30 down. 303 N. Brand, Glendale.

BUSINESS OPPORTUNITIES

Of Many Kinds

In Alphabetical Order —85-A

SHOE repair shop. Low rent. Easy terms. Very good opportunity for single man. 333 E. Orange Grove, Pasadena.

SHOE shop for sale, fully equipt. Sac. for quick sale. 845½ E. Orange Grove ave., Pasadena, Calif.

STATIONERY BUSINESS, downtown location, clean stock, long lease. A real money maker. Invoice $10,000. Will sell on easy terms or take clear city property. Address F, box 52, Times Office.

STATIONERY & book store, good location, established 20 years. Information, 734 So. Sycamore, Los Angeles. Phone OR. 7478.

STOVE BUS. New & rebuilt. Well est. Will inventory $1500. Illness forces sale at $750. A steal. 523 W. Pico.

TEA room for rent. Good location in Hollywood. HE. 5133.

THEATER 500 seats, good equipment. Call eve. 2117 W. Jefferson.

TEA room, Hollywood, 4 bedrms. Furn. cost $4000, clear $300 mo. Sac. acct. illness, less than ⅓ pr. Gd. loc. Rus. or Hung. club. $500 down. 4675 HOLLYWOOD BLVD.

TRANSFER BUS.—Out of town. A big money maker. Yearly receipts $15,000. Large percentage studio work. 7 trucks in operation. A safe investment. 204 Grosse Bldg.

VARIETY store in good So. Ore. Co. seat, pop. 6000. No var. chains. Sell cost, about $4000. Address D, box 262, Times Office.

VENDING machines. Gum and peanut route for sale. $1000. Address F, box 78, Times Office.

Business Wanted —87

LOS ANGELES RETAIL BOARD OF TRADE

INDUSTRIAL DEPARTMENT offers to Sellers or Buyers a sales service of the very highest character. Suite 1124, Board of Trade Bldg., 111 West 7th st. Ph. TRinity 5851.

IF you want to SELL or BUY, call

SO. CAL. BUS. EXCH.

Licensed, Bonded Realtors! TR. 5311. TR. 5312. 204 Grosse Bldg., 6th & Spring.

WANTED—Partnership in legitimate business where small amount of cash and intelligent help will be of service or will consider new venture if feasible. No wildcats or bunk. Address W. box 475, Times Branch.

HAVE BONA FIDE CLIENT with $2500 & services to inc. in a going mfg. or com'l bus. that offers a fair salary & good future. PH. WE. 9751 or call at 523 W. PICO.

IF you want to sell your business see or call Jos. Dale. Action assured & no advance money collected. 809 SO. OLIVE. Phone TU. 5778.

BUSINESS manager with financial contracts, desires connection with established firm. Address E, box 120, Times Office.

WANTED — ALL CLASSIFIED ADVERTISEMENTS FOR THE SUNDAY TIMES MUST BE RECEIVED BEFORE 7:30 P.M. SATURDAY.

WANTED—Article of merit, easily demonstrated, to prove values. Either chemical or mechanical. Miller, 640 W. Doran, Glendale.

WANTED: To invest in good business concern, where personal attention is not required. Call at 305 HIBERNIAN BLDG.

BUSINESS manager with financial contacts desires connection with established firm. Address E, box 120, Times Office.

COUPLE want small priced cigar & confny. bus. (living rms.) L. A. or suburban. Address E, box 122, Times Office.

WE SELL YOUR BUS. OR SECURE PARTNER. BUYERS FINANCED. RM. 524, 111 W. 7TH ST. TR. 5856.

LOANS, financing & capital, businesses, invent., promot., securities, accounts. Goodell Co., 548 S. SPRING.

OUR BUSINESS IS SELLING YOURS W. S. RATTRAY & CO. 600 Rowan Bldg., 5th & Spring.

IF organizing or placing stock, see Cal. Service, 340 Roosevelt Bldg.

WANTED—Gas station. Must be good. Hollywood or Wilshire dist. OL. 9639.

SPOT CASH FOR YOUR STOCK OR STORE. PHONE VA. 9795.

LEGAL—

Notices —88

NOTICE OF ANNUAL MEETING OF STOCKHOLDERS

Notice is hereby given that the annual meeting of the stockholders of the Pacific Pipe & Supply Company will be held at the office of the company, 2302 South Santa Fe avenue, in the city of Los Angeles, county of Los Angeles, State of California, on Tuesday, February 5th, 1929, at the hour of 10:30 a.m. for the purpose of electing a board of directors to serve for the ensuing year and to transact such other business as may come before the meeting.

Dated Los Angeles, Dec. 28, 1928.
THOS. A. BURK, Secretary.

THE following orphan and half-orphan children have been admitted to the care of the Jewish Orphans' Home during the six months period ending December 31st, 1928: Jack Levine, 6; Francis Feingersh, 10; George Reich, 8; Sam Reich, 6; David Donin, 13; Betty Shainpold, 7; Lillian Stromberg, 14; Harold Price, 12; Theodore Price, 10; Catherine Epstein, 10; Hymie Epstein, 6; Abe Kessler, 9; Sam Abramovitz, 15; Burton Lester, 3; Natalie Rosenstein, 15; Ruth Zerobnick, 8; David Gofferman, 11; Gertrude Gofferman, 3; Minnie Gofferman, 2.

I WILL not be responsible for debts contracted at 4139 W. Pico known as Fred Fuss Meat Market. Elsie Fuss, by Fred Fuss.

I WILL not be responsible for debts contracted by my son, Henry F. Price, after this date. Mrs. N. L. Price.

WILL not be responsible for debts of Marjorie Burgess. Will C. Burgess.

ARMY TO QUIT CLOVER FIELD

Air Activities to be Moved to Long Beach

Secretary of War Davis Approves Transfer

Larger Grounds and New Buildings Offered

Clover Field, Santa Monica's city-owned landing site, is to lose the Army Air Corps Reserve, which will be moved to Long Beach, dispatches from Washington announced yesterday. The transfer of Army flying activities was approved by Secretary of War Davis on the recommendation of Maj.-Gen. John L. Hines, commanding officer of the Ninth Corps Area. It was announced that Long Beach offered the War Department the use of a piece of ground 150 by 450 feet on its new airport, for the erection of hangars and other necessary buildings. Long Beach's officials also agreed to move the Air Corps buildings from Clover Field to the new site.

In addition, Long Beach will erect suitable buildings for use as headquarters and flight surgeon's office, together with a club building for transient officers. The move will be made at such time prior to July 1 as may be fixed by the Ninth Corps Area commanding general.

Santa Monica city officials express regret for sentimental reasons upon learning that the Army Air Reserve has been ordered moved. Financially, they add, the city will benefit. Santa Monica will be enabled to develop Clover Field in keeping with the best public economy, so that a fair revenue will be yielded to pay interest on the $860,000 worth of bonds which were issued in order to purchase the field a few years ago.

Commissioner of Finance Frank E. Helton says that the city had asked the Army to pay $7500 a year for the space which the Air Reserve has used at a rental of $1 a year. At the present time, a smaller space on the field is rented by private interests at $12,000 a year. When the last lease with the Army was signed, doubt was expressed that Santa Monica could continue to lease the field at the $1 a year rate. Recently the city spent nearly $100,000 to have the runways oiled and graded, and for the erection of a group of hangars leased to a number of companies.

Lieut. Walter K. Burgess, commander of the Air Reserve unit stationed at Clover Field, could not be reached last night.

MILITARY LEADER TAKES BRIDE

Ceremony Bears Out Army Tradition

Church Wedding Unites Couple
Chaplain Golden I. Lawrence, Lieut.-Col. Seth E. Howard and Mrs. Howard (nee Stockwell.)

LIEUT.-COL. SETH E. HOWARD of the One Hundred and Sixtieth Infantry, California National Guard, was married last night to Miss Florence Stockwell in West Adams Presbyterian Church. Chaplain Golder I. Lawrence officiated.

The ceremony was in conformity with the tradition of the Army and was attended by a host of military officers in formal dress. Maj. Carle H. Belt acted as master of ceremonies.

Among the prominent guests were Brig.-Gen. Walter P. Story and wife, Col. Harcourt Hervey, Maj. R. S. Disey, Maj. W. G. Harris and Maj. W. Fellows. Mrs. Ray McElhose acted as matron of honor and Miss Marguerite Stockwell was bridesmaid.

The marriage vows were spoken during the strains of the Lohengrin "Wedding March" in front of an altar banked with flowers. The following officers acted as ushers:

Maj. W. G. Harris, Maj. W. Fellows, Maj. Carle H. Belt, Maj. R. S. Disey, Capt. H. G. Brown, Capt. H. E. Newton, Capt. H. E. Vickery, Capt. C. W. Hoffman, Capt. H. E. Hopping, Capt. R. O. Cross, Capt. Marvin G. Bradley and Capt. Hugh E. Furness.

SCHOLARSHIP LISTS MADE AT U.C.L.A.

Awards of Regents Total $4000 Divided in Groups of Several Classes

Scholarships amounting in value to more than $4000 have been awarded to students at the University of California at Los Angeles by the Board of Regents, according to word received here yesterday. These scholarships, carrying amounts of from $100 to $250, were given upon recommendation of the scholarship committee of the university and were determined upon various qualifications of the students, including scholastic standing, character and general worthiness.

Scholarships from the university amounting to $200 each were awarded to the following U.C.L.A. students: Jean Barzhe, Leila Doman, Martin Gendel, Myrtle Palmer, Opal L. Spoor, Mae Anna Solomon and Lily Apsan, all of Los Angeles; Marian Hammond of Mecca, Cal., and Bernard Mossman of Long Beach.

Scholarships of $100 were awarded to William Burcham of Long Beach and Clifford Lilyquist of Turlock.

The following were awarded scholarships amounting to $150: Leo Goldberg, Bernard Jefferson, Fanchen Loh, Charles Shaw and Milton Chernin of Los Angeles; Wilbur Harrison of Glendale, Dorothy Norberg of Bloomington, Ill.; Isadore Pally of Salt Lake City, and Ilya Rodin, Kiev, Russia.

John L. Wilson of Wooster, Ill., was awarded a $250 scholarship made available by anonymous donation, and David Yule of South Pasadena won a similar amount. The Charles and Jennie Flint philosophy scholarships of $150 each were awarded to William J. Lewis of Roscoe, Cal., and Toby Edison of Los Angeles.

NEW LEASE OF ORPHEUM IN RUMORS

Erlanger Chain and Fox Interests Connected With Reports Denied Here

Reports that the new Orpheum Theater is to be leased to either the Erlanger theatrical interests or the Fox Film Company were current yesterday following confirmation of a deal which turned the San Francisco Orpheum house over to the Erlanger chain.

Although the reports were denied here by Orpheum officials and the Joe Toplitzky Company, agent for the Orpheum Building, the rumor was strengthened when it was learned that Mr. Toplitzky, who is financially interested in the Erlanger chain, is in the East where the San Francisco negotiations were conducted and from where it is considered probable any announcement concerning the local house will be made.

The Orpheum Circuit recently disposed of its lease on the Broadway Palace Theater and officials are reported to be of the opinion the Hillstreet Theater is ample to care for Los Angeles vaudeville demands.

The San Francisco Orpheum Theater will be operated for two more months by the vaudeville company and then will be turned over to the Erlangers for light musical productions, it is said.

The local theater already is equipped for legitimate stage productions and but few alterations are believed necessary to make it adaptable for a motion-picture exhibiting theater.

Ignorant Old Age

To know mankind well requires full as much attention and application as to know books, and, it may be, more sagacity and discernment. I am, at this time, acquainted with many elderly people, who have all passed their whole lives in the great world, but with such levity and inattention, that they know no more of it now than they did at fifteen.—[Chesterfield.

STYLES SHOWN AT BANQUET

Twelve Hundred Entertained at Final Event of Apparel Makers' Exhibition

With a banquet and fashion show interspersed with entertainment features the Associated Apparel Manufacturers of Los Angeles last night concluded in the new Sala de Oro of the Biltmore the most successful exhibition in the nine years of its existence.

The feature of the evening was the fashion show. In the showing it was emphasized, as in the marketing exhibit throughout the week, that every type of gown this year must have a companion coat. This is true of any fabric, from the simplest of printed cotton to the shimmering diaphanous metalized fabrics now popular for formal dress.

Capes, too, are to be much in evidence. Not the military styles of other years, but glorified creations rich in rippling curves and alluring lines.

Neckerchiefs, which originated a season ago in the studio of the great Chenale, have become elaborated scarfs that come well down over the shoulders with one point carelessly touching the elbow or slightly concealing it.

As many of the new summer models were made with long sleeves as without, and all the sleeveless dresses hid the arms beneath long, three-quarters and smart short coats, or within the filmy folds of a scarf or cape.

Buyers and merchants were rejoicing last night that the belted biological waist-line frocks have disappeared. Not a single high waist line was shown, and even the combination skirt-blouse-coat models revealed a hip line, the blouses coming well down and the belts of self-fabric with the skirt being set at the hip bone.

Many of the evening gowns were original in design and exotic in fashioning. Richness of coloring was emphasized although the pastel tones are popular. Nearly all of the formal dresses were long at the back and slightly below the knee in front.

No radical change was shown in skirt length. The short skirt still holds sway, but many novel effects were achieved with combinations of cloth and silk or cloth and satin in both dresses and street coats.

Following the entertainment and fashion show the tables were removed and the guests danced until a late hour.

LEACH CASE SUBMITTED TO JURORS

Seventy Verdicts Possible in Trial of Six Charged With Stock Frauds

The fate of Martin A. Leach and five other men charged with thirty-five felonies in connection with the promotion of the Pacific-Southwest Loan and Mortgage Company was submitted to a jury late yesterday in Judge Shaw's department of Superior Court. The jury was locked up for the night at 9 p.m.

Those tried with Leach are Ernest P. Hughes, C. W. Chestnut, Frank Hurlburt, C. H. Walker and Clarence Birney. They are charged with one count of criminal conspiracy and seventeen counts each of grand theft and violation of the Corporate Securities Act.

According to testimony presented by the State in the three-months' trial of the case, the defendants disposed of mortgage notes in the loan company without a permit from the State Corporation Commissioner.

The jury retired at 4 o'clock to deliberate on seventy possible verdicts in the case. Previously more than 400 possible verdicts had been prepared for submission to the jury, but this number was greatly reduced through agreement to submit blanket verdict forms covering all of the defendants instead of the individual verdict forms.

MISSION BOARDS GET BEQUESTS IN WILL

The Board of Home Missions and the Board of Foreign Missions of the United Presbyterian Church are named as beneficiaries in the will of the late James Francis Ross of Colorado Springs which was filed for probate yesterday. Each will receive $500. Ross died in Huntington Park on December 10, last. The estate is valued at $10,000. The Misses L. Mary Ross and Jennie M. Ross of Covina, sisters of the deceased, will receive the residue of the estate, which, at the time of their deaths, is willed to establish a professorship in Monmouth College, Monmouth, Ill. Rev. John M. Ross of Fowler, Cal., and William S. Ross of Chino, brothers, are remembered with bequests of $500.

CHANGES IN STATE DRUG LAW URGED

Judge Fricke Gives Plan Believed Aid in Reducing Crime Through Narcotics

Advocacy of changing California statutes to allow narcotics to be sold addicts under physicians' and State direction as a step in crime reduction, was made last night by Superior Judge Fricke in an address before the Los Angeles Women's Lawyers Club in Pig'n' Whistle at 712 South Broadway.

"If the State can control sale of drugs to addicts the need of the drug peddlers no longer will exist," Judge Fricke told the women barristers. "The peddler is the root of crime because of the high prices he demands for narcotics."

"An addict needs approximately eight grams of drugs a day at $1 a gram, the addict is driven to procure money usually beyond his means. Crime results, in that it presents a supposed quick and easy way to obtain the required money for drug purchase.

"Under State sale, each addict could be recorded and scientific treatment applied along with the proper sale of drugs to ease off the habit."

Judge Fricke estimates there are 5000 addicts in California.

May D. Lahey, recently appointed Municipal judge, was guest of honor at last night's meeting. Peggy Halloran, president of club, presided.

WYATT CASE DISMISSAL REQUESTED

Accused in Asserted Loan Swindle to Take Stand if Motion Fails

Following the close of the prosecution's case yesterday against Owen E. Wyatt, president of the Provident Discount Company, on eight counts of grand theft in connection with an asserted trust deed swindle, Superior Judge Fricke today will rule on a defense motion for dismissal of the charges.

After Dep. Dist.-Atty. Dennison placed the last of numerous prosecution witnesses on the stand yesterday, he bitterly opposed the motion of the defense counsel on the grounds that Wyatt obtained trust deeds as collateral security on loans and then sold them.

During the course of the trial several witnesses testified that they placed their trust deeds as security on loans with Wyatt and when they went to redeem the pledges discovered the deeds had been sold.

If the motion for dismissal of the case is over ruled Wyatt may take the stand in his own defense, his counsel intimated yesterday.

COLLEGE DEBATERS PROVOKE LAUGHTER

Humorously defending and attacking modern advertising, speakers representing Stanford University and the University of Southern California kept an audience laughing in Bovard Auditorium in a nondecision debate last night. Gregson Bautzer and Milton Dickens, representing Southern California, spoke on the affirmative of the question: "Resolved: That Modern Advertising Is More Detrimental Than Beneficial to Society." John McClintock and Wadieh Shibley upheld the negative for Stanford. Bob Behlow, president of the Associated Students of Southern California, presided.

Funeral Rites of Falvella Set for Tomorrow

Services will be conducted at Pierce Brothers' chapel tomorrow morning at 10 o'clock for John Falvella, 70 years of age, who died at his home, 840 Lafayette Park Place, yesterday morning after a short illness. Interment will be at Forest Lawn Cemetery.

Mr. Falvella had been a resident of Los Angeles for more than forty years and was at one time prominent in musical circles. During the last twenty-five years he had been active in local politics and had acted as court interpreter.

He leaves a widow, Maria Falvella.

LECTURES ANNOUNCED

Two Christian Science Speakers to Deliver Talks Here

Free Christian Science lectures will be delivered as follows:

Frank Bell, C.S.B., of New York, will speak Sunday at 3 p.m. in Shrine Auditorium under the auspices of Fourteenth Church, with the co-operation of other Los Angeles branches of the Mother Church. Richard J. Davis, C.S., of Chicago, will lecture next Tuesday at 8 p.m. in Third Church, 734 South Hope street.

Both speakers are members of the board of lectureship of the Mother Church.

PASTOR TO SPEAK

Rev. Stuart MacLennan, pastor of the First Presbyterian Church of Hollywood, will speak at the Bible Institute on "Miracles" this evening at 8 o'clock.

Poultry D
Must P

Taking turk
Los Angeles
cost J. Schn
er, $15 yesterday
Reed's court,
guilty to a c
mals. He told
busy during
did not have
crates for the
Officers of
for the Protection
Animals testified
were so paralyzed
ment in the s
cold that they
after being
cramped quarters.

Cal-Pre

Accredited School for Boys

In healthful, out of town
ment. 100-acre campus.
proof buildings.
Unexcelled teaching
sonal and individual
visory Board includes
known educators.
high school. Boarding
Reasonable tuition.
January 28—
Places for 10 boys only.
illustrated Catalog.
Covina, Calif., Box

Schools and Colleges

Commercial Schools

SECRETARIAL STUDIES taught by M. R. ... Bachelor's degree ... Science ...
and Commercial Correspondence Dept., head equipped with Master's ... Faculty of EXPERTS. WE SPECIALIZE IN COMMERCIAL WORK ... tention to the art of Letter Writing, preparing students for the ... positions. Tuition may be earned. Day and Night Classes. ... California Commercial College, 2711 W. 6th. FI. 1122. OR—
MACKAY BUSINESS COLLEGE
MacKay Bldg., 612 So. Figueroa, corner 6th. TR.
Over twenty years under the present management.

Woodbury COLLEGE TRinity 8491
FOREMOST for FORTY-FIVE
SUPERIOR instruction for high-minded ... Business Administration and Accountancy ... university standards ... patronage. Excellent positions secured. ... Enter any time—day and night classes.
Woodbury Bldg. 727 So.

Sawyer School of Busine
Ask for "FACTS"

Sawyer SCHOOL OF BUSINESS
805 So. Flower St.
Selected Student Body, Restricted
ment and University Training
Your Assurance of Superior
Ask for "FACTS"
Ph. TR

Business Administration & Accou
We challenge comparison in our Secretarial, Business Admin. and Accounting ... will convince you. Day and evening. WE. 3575. SOUTHWESTERN UNIVERSITY

LEARN UNDERWOOD, MOON, HOPKINS COMPTOM
ELLIOTT-FISHER-B
MACHINE ACCOUNTING INSTITUTE
TU. 4101. 605 W. SEVENTH ST. POSITIONS WAITING—

Military Schools

HARVARD SCHOOL
AN ACCREDITED SCHOOL FOR BOYS
TWENTY-NINTH YEAR OPENED SEPTEMBER 18th. R.O.T.C.
to twelfth grades inclusive. Boarding and day pupils. For ...
dress the Headmaster, 1601 South Western Avenue, Los Angeles

PAGE MILITARY ACADEMY
a big school for little boys ... itself as a school for little boys ... for the grades ... department. For catalog address ... master, 1225 Cochran Avenue, Los Angeles ... 'phone WHitney 1135.

California Military Academy
FOR YOUNG BOYS
Elementary and Junior High grades. Open all year ... boys how to study. Firm, kindly discipline ... equipped playground. Sloyd, Piano, Violin ... pupils may remain until 6 P.M. and on Saturdays ... N. William Brick, M.A., Principal. 6001 Venice Blvd.

SAN DIEGO ARMY AND NAVY ACA
The West Point of the West. A fully accredited school preparatory ... Annapolis with a Lower School for younger boys. Land and sea ... Christian influence. The largest private school west of the Mississippi River ...
COL. THOS. A. DAVIS, Pres. (late Capt. Sixth U. S. V. Infantry.)

PACIFIC MILITARY ACAD
CULVER CITY
Elementary & High School ... Enrollment limited ... Healthy environment ... Fireproof building ... P. O. Box 396, Culver City

URBAN MILITARY ACADEMY
The GREAT OUTDOOR SCHOOL. Primary through ... paratory. Small classes, individual care, CORRECTIVE ... TRAINING, new gym and pool, cavalry, band ... tion. P. G. McDonnell, Pres., 637 Wilcox St. GL.

ROBERT E. LEE MILITARY ACAD
Pacific Palisades, California. High school course according to state requirements ... to Grammar school, 10 acres playground. All sports. Best bathing, hiking ... assembly ground of the M. E. Church. For further information write Box ...
PHONE SANTA MONICA 44089—LOS ANGELES OLYMPIA

Non-Military Schools

BEVERLY SCHOOL FOR BOYS
"FOR SONS OF DISCERNING PA
Non-sectarian, Non-Military. Day and ...
for boys from 6 to 18. Scholarship and ...
equitably blended. Annual Catalogue ...
368 S. Virgil Ave., Los Angeles.
"The School that Stresses Scholarship"

Girls' Boarding and Day Schools

HOLLYWOOD SCHOOL FOR GIRLS
MRS. WOOLLETT'S SCHOOL. Estab. 1900. Boarding and Day School ...
Junior and Senior High School. Accredited. College preparation ...
LOUISE K. WOOLLETT, Prin., 1749 N. La Brea Ave.

CUMNOCK
Founded 1894
5353 West Third Street
Los Angeles
JUNIOR COLLEGE FOR YOUNG ...
JUNIOR AND SENIOR HIGH SCHOOL ...
GIRLS. Day ...
Department of Speech ...
School prepares for College Board of ...
tions.
DORA LEE NEWMAN

TERM NOW OPEN
Elliott School for Girls
Resident, Boarding and Day School. All Grades—Primary through High School ... Character Building. Students accepted at any time. Outdoor Sports ... Pico and Pico Blvd., Los Angeles. Martha Collins Weaver, M.A., Principal.

MISS THOMAS' SCHOOL
(ST. CATHERINE'S) 323 West ...
Boarding and day ...
First eight grades. Prepares for Marlborough and Girls' Collegiate ... acre playground with gymnasium teacher in charge ... study. Auto service. MISS THOMAS, Prin., WE.

Boys' and Girls' Schools

BRICE ACADEMY
Non-sectarian Boarding and Day School of High Moral Standards for boys and girls ... School, Grammar School. In the Foothills of Sierra Madre, Calif. ...
John H. Brice, Ph.D., Principal, 369 N. Auburn Ave., Sierra Madre